

Cultural Resource Survey Four-Lot Subdivision on McKissick Street, Pleasant Hill, California

2018



Prepared by

**John W. Jones (M.A., R.P.A.)
Native-X, Inc. Archaeological Services
Lincoln, California**

Prepared for

**Providence Development Corporation
1055 Craddock Court
Walnut Creek, California 94569**

December 10, 2018



**Cultural Resource Survey
Four-Lot Subdivision on McKissick Street,
Pleasant Hill, California**

TABLE OF CONTENTS

INTRODUCTION	1
RESEARCH AND CONSULTATION	
Previous Studies and Archival Research	1
Native American Consultation	1
BACKGROUND	
Environment	2
Cultural Context	2
FIELD METHODS AND FINDINGS	
Survey Methods	4
Survey Results	4
SUMMARY	4
REFERENCES	5

LIST OF FIGURES

Figure 1. Project Vicinity Map	Attached
Figure 2. Project Location Map	Attached

APPENDICES

- Appendix A. File Search Result, Northwest Information Center
- Appendix B. Native American Consultation

**Cultural Resource Survey
Four-Lot Subdivision on McKissick Street,
Pleasant Hill, California**

INTRODUCTION

The Providence Development Corporation of Walnut Creek, California has requested that Native-X, Inc. Archaeological Services conduct a cultural resources study of an undeveloped, one-acre parcel located in Pleasant Hill, Contra Costa County, California. The project area is located within a residential area, along McKissick Street. The proposed project entails the development of the parcel into a small subdivision and the construction of four single-family homes. It also includes the installation of a storm drain along existing McKissick Street and Hubbard Avenue. Storm drain installation will occur by excavating a trench in the already existing gravel and asphalt roads. The one-acre parcel and the storm drain installation are considered the Area of Potential Effect (APE). No structures exist on this parcel; however, the project entails ground disturbing activities that have the potential to impact cultural resources. The project is located within the city of Pleasant Hill on the unsectioned USGS 7.5' Walnut Creek 1995 quadrangle (T.1N., R.2W). The center of the parcel is located at 571213 mE x 4199698 mN (NAD83). Project location with new survey is shown on Figures 1 and 2 (attached).

Native-X, Inc. initiated a records search in early November, 2018. After receiving the results from the Northwest Information Center that no previous surveys have occurred within the APE and that no sites had been previously recorded, archaeologist Shane Davis (M.A., R.P.A.) conducted a pedestrian survey on December 2, 2018. No cultural resources were discovered within the APE during the course of the survey and no built environment features were observed within the proposed project area.

RESEARCH AND CONSULTATION

Previous Studies and Archival Research

In November, 2018, a records search was conducted by the Northwest Information Center, California Historical Resources Information System (File No.: 18-0907) for the proposed project area and within a 0.5 mile radius. No previously known resources were found to exist within the project area or within 0.5 mile. Additionally, no previous surveys were known to have occurred within the project area; however, seven were noted within the 0.5 mile radius. The complete results of the file search are presented in Appendix A.

Native American Consultation

On November 6, 2018, Native-X, Inc. contacted the California Native American Heritage Commission (NAHC) in Sacramento in order to request any information regarding archaeological sites or traditional cultural properties that may be within or adjacent to the project area that would be of importance to Native American groups. The NAHC replied on November 19, 2018 and stated that a search of the Sacred Lands File was completed for the APE with negative results. They also supplied a list of six individuals to contact for further consultation. The proponent requested that Native-X, Inc. supply them with the list whereby they would give it to the City of Pleasant Hill. The City will decide if further consultation is warranted. Native-X, Inc. gave the list to the proponent on November 20, 2018. Appendix B includes the NAHC request for information, their response, and the consultation list.

**Cultural Resource Survey
Four-Lot Subdivision on McKissick Street,
Pleasant Hill, California**

BACKGROUND

Environment

The project area lies at approximately 75 feet in elevation in Ygnacio Valley near the center of the city of Pleasant Hill. The historic use of the area as orchards is no longer obvious. City development has occurred in great density all around the APE. Although the project area itself has not been so developed, the ground has been disturbed. The parcel lies behind all of the adjoining residences. Vegetation currently consists primarily of oak, ash, blackberry, bunchgrass, and a few non-native domestics. Slope is gentle at less than 2% with an aspect toward the northeast. Soil is a dark brown clay with occasional traces of asphalt and concrete that were likely brought in during adjacent development or use of the parcel as a staging area or storage location. The portion of the APE which includes the storm drain, proceeds down a gravel road and an asphalt street (McKissick and Hubbard respectively).



Overview of one-acre parcel; view to the southwest.

Cultural Context

A general summary of cultural history for the project area may be found in Bennyhoff and Fredrickson (1994), Cook (1957), Kroeber, Loud, and Heizer (1970), Levy (1978), Milliken et al. (2007), Moratto (1984), and others. However, no archaeological resources were previously recorded within or within 0.5 mile of the APE and no cultural resources were newly discovered during this survey. The APE and adjacent area have been heavily impacted by urban development. An in depth cultural context is not necessary for this project. However, if an in depth discussion of ethnography, prehistory, and history, specific to this area is needed in the future, refer to Shoup (2016:7-12). Shoup reported (NWIC Report S-48225) on a project 0.4 miles to the west and gives a detailed cultural summary of the vicinity.

**Cultural Resource Survey
Four-Lot Subdivision on McKissick Street,
Pleasant Hill, California**



Overview of one-acre parcel; view to the west.



Overview of one-acre parcel; view to the north.

**Cultural Resource Survey
Four-Lot Subdivision on McKissick Street,
Pleasant Hill, California**



Looking south along Hubbard Street.

FIELD METHODS AND FINDINGS

Survey Methods

Shane Davis (M.A.), registered professional archaeologist, surveyed the entire project area on December 2, 2018. This included both the one-acre block and the proposed storm drain route (110 meters east down McKissick Street and 100 meters south on Hubbard Avenue). Survey of the block parcel utilized pedestrian transects spaced at five meters or less. Survey along the roads was hindered by gravel and asphalt. Ground visibility within the parcel was fair to good ranging from 50% to 75%. All areas within the parcel exhibiting mineral soil were given additional scrutiny.

Survey Results

No prehistoric or historic archaeological resources were located during the course of the survey. No built environment resources exist within the APE.

SUMMARY AND RECOMMENDATIONS

Native-X, Inc. Archaeological Services conducted a cultural resources study of an undeveloped, one-acre parcel located in Pleasant Hill, Contra Costa County, California. The project area is located within a residential area, along McKissick Street. The proposed project entails the development of the parcel into a small subdivision and the construction of four single-family homes. It also includes the installation of a storm drain along existing McKissick Street and Hubbard Avenue.

The APE was surveyed on December 2, 2018. No prehistoric or historic archaeological resources were located during the course of the survey. No built environment resources exist within the APE.

**Cultural Resource Survey
Four-Lot Subdivision on McKissick Street,
Pleasant Hill, California**

The proposed project will have no effect on any known significant archaeological or built environment resources.

If during project implementation unrecorded archaeological material is observed, it is recommended that project activities cease in the area of the find and that a qualified archaeologist be contacted to assess its significance.

REFERENCES

Bennyhoff, James A. and David A. Fredrickson

1994 *Toward a New Taxonomic Framework for Central California Archaeology: Essays by James A. Bennyhoff and David A. Fredrickson.* Edited by Richard E. Hughes. Contributions of the University of California Archaeological Research Facility 52. Berkeley.

Cook, S. F.

1957 *The Aboriginal Population of Alameda and Contra Costa Counties, California.* Berkeley: University of California Press.

Kroeber, A. L., Llewellyn Loud, and Robert Heizer

1970 *An Archaeological Expedition of 1913.* Berkeley: Archaeological Research Facility, University of California.

Levy, Richard

1978 Costanoan. In William C. Sturtevant and Robert F. Heizer, eds., *Handbook of North American Indians*, Vol. 8 (California). Washington, D.C.: Smithsonian Institution.

Milliken, Randall, Richard T. Fitzgerald, Mark G. Hylkema, Randy Groza, Tom Origer, David G. Bieling, Alan Leventhal, Randy S. Wiberg, Andrew Gottsfield, Donna Gillete, Viviana Bellifemine, Eric Strother, Robert Catier, and David A. Fredrickson.

2007 "Punctuated Culture Change in the San Francisco Bay area." In Terry L. Jones and Kathryn A. Klar, eds. *California Prehistory, Colonization, Culture, and Complexity.* pp. 99-124. New York: Altamira Press.

Moratto, Michael J.

1984 *California Archaeology.* Academic Press. Orlando, Florida.

Shoup, Daniel

2016 *Cultural Resources Survey Report, 2150-2198 Pleasant Hill Road, Pleasant Hill, Contra Costa County.* Report on file, Northwest Information Center. NWIC report number S-48225.

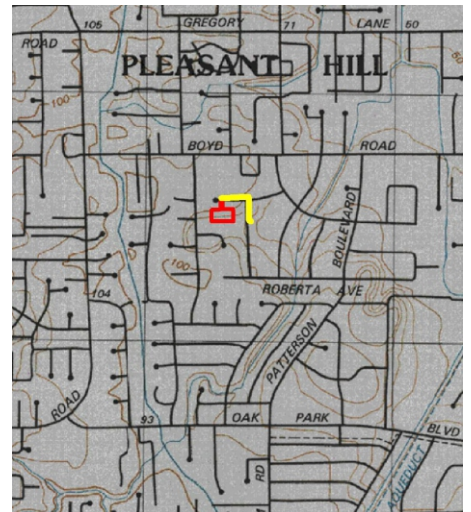
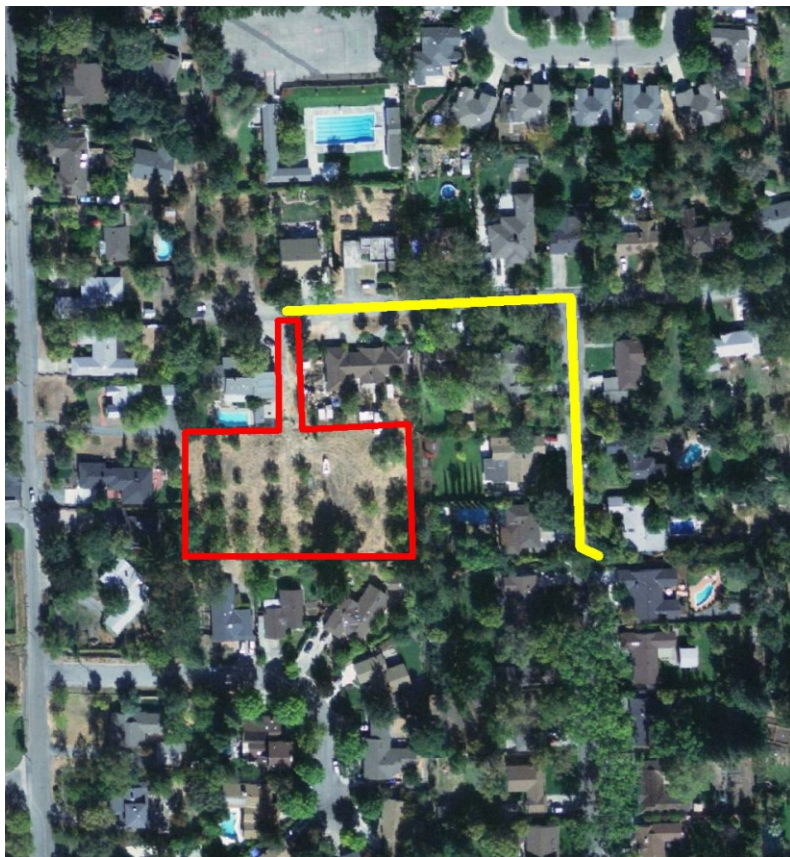

Figure 2.
Project Location: Street map,
Satellite Image, and Topographic.



Area of Potential Effect (APE) includes the one-acre parcel and the proposed storm drain route. Both were given complete survey coverage during the course of this project.

APPENDIX A

Records Search Results
Northwest Information Center

CALIFORNIA
HISTORICAL
RESOURCES
INFORMATION
SYSTEM



ALAMEDA
COLUSA
CONTRA COSTA
DEL NORTE

HUMBOLDT
LAKE
MARIN
MENDOCINO
MONTEREY
NAPA
SAN BENITO

SAN FRANCISCO
SAN MATEO
SANTA CLARA
SANTA CRUZ
SOLANO
SONOMA
YOLO

Northwest Information Center
Sonoma State University
150 Professional Center Drive, Suite E
Rohnert Park, California 94928-3609
Tel: 707.588.8455
nwic@sonoma.edu
<http://www.sonoma.edu/nwic>

11/13/2018

NWIC File No.: 18-0907

John W. Jones
Native-X, Inc. Archaeological Services
2174 5th Street
Lincoln, CA 95648

re: McKissick – Pleasant Hill

The Northwest Information Center received your record search request for the project area referenced above, located on the Walnut Creek USGS 7.5' quad. The following reflects the results of the records search for the project area and a 0.5 mile radius:

Resources within project area:	None
Archaeological resources within 0.5 mile radius:	None. (See enclosed printout for information about non-archaeological resources within 0.5 mile.)
Reports within project area:	None
Reports within 0.5 mile radius:	S-48225, 26404, 37001, 402, 15478, 18440, & 49678.

Resource Database Printout (list):

☒ enclosed ☐ not requested ☐ nothing listed

Resource Database Printout (details):

☐ enclosed ☒ not requested ☐ nothing listed

Resource Digital Database Records:

☐ enclosed ☒ not requested ☐ nothing listed

Report Database Printout (list):

☒ enclosed ☐ not requested ☐ nothing listed

Report Database Printout (details):

☒ enclosed ☐ not requested ☐ nothing listed

Report Digital Database Records:

☐ enclosed ☒ not requested ☐ nothing listed

Resource Record Copies:

☐ enclosed ☐ not requested ☒ nothing listed

Report Copies:

☒ enclosed ☐ not requested ☐ nothing listed

OHP Historic Properties Directory:

☒ enclosed ☐ not requested ☐ nothing listed

Archaeological Determinations of Eligibility:

☒ enclosed ☐ not requested ☐ nothing listed

CA Inventory of Historic Resources (1976):

☐ enclosed ☐ not requested ☒ nothing listed

Caltrans Bridge Survey:

☐ enclosed ☐ not requested ☐ nothing listed

Ethnographic Information:

☐ enclosed ☐ not requested ☐ nothing listed

Historical Literature:☐ enclosed ☐ not requested ☐ nothing listed**Historical Maps:**☒ enclosed ☐ not requested ☐ nothing listed**Local Inventories:**☒ enclosed ☐ not requested ☐ nothing listed**GLO and/or Rancho Plat Maps:**☒ enclosed ☐ not requested ☐ nothing listed**Shipwreck Inventory:**☐ enclosed ☒ not requested ☐ nothing listed***Notes:**

****** Current versions of these resources are available on-line:

Caltrans Bridge Survey: <http://www.dot.ca.gov/hq/structur/strmaint/historic.htm>

Soil Survey: <http://www.nrcs.usda.gov/wps/portal/nrcs/surveylist/soils/survey/state/?stateId=CA>

Shipwreck Inventory: <http://www.slc.ca.gov/Info/Shipwrecks.html>

The ethnographic & historic literature that we have on file are published documents.

Please forward a copy of any resulting reports from this project to the office as soon as possible. Due to the sensitive nature of archaeological site location data, we ask that you do not include resource location maps and resource location descriptions in your report if the report is for public distribution. If you have any questions regarding the results presented herein, please contact the office at the phone number listed above.

The provision of CHRIS Data via this records search response does not in any way constitute public disclosure of records otherwise exempt from disclosure under the California Public Records Act or any other law, including, but not limited to, records related to archeological site information maintained by or on behalf of, or in the possession of, the State of California, Department of Parks and Recreation, State Historic Preservation Officer, Office of Historic Preservation, or the State Historical Resources Commission.

Due to processing delays and other factors, not all of the historical resource reports and resource records that have been submitted to the Office of Historic Preservation are available via this records search. Additional information may be available through the federal, state, and local agencies that produced or paid for historical resource management work in the search area. Additionally, Native American tribes have historical resource information not in the CHRIS Inventory, and you should contact the California Native American Heritage Commission for information on local/regional tribal contacts.

Should you require any additional information for the above referenced project, reference the record search number listed above when making inquiries. Requests made after initial invoicing will result in the preparation of a separate invoice.

Thank you for using the California Historical Resources Information System (CHRIS).

Sincerely,

Lisa C. Hagel
Researcher

Report Detail: S-000402

Identifiers

Report No.: S-000402

Other IDs:

Cross-refs:

Citation information

Author(s): William Roop

Year: 1976 (Dec)

Title: Archaeological Impact Evaluation of a portion of East Grayson Creek, Pleasant Hill, California (letter report)

Affiliation: Archaeological Resource Service

No. pages:

No. maps:

Attributes: Archaeological, Field study

Inventory size: c 0.75 li mi

Disclosure: Not for publication

Collections: No

General notes

Associated resources

Primary No.	Trinomial	Name
P-07-000075	CA-CCO-000133	Ader site
P-07-000079	CA-CCO-000137	Monument Site; Concord Man Si
P-07-000182	CA-CCO-000305	Prehistic Archaeological Site Cc

No. resources: 3

Has informals: No

Location information

County(ies): Contra Costa

USGS quad(s): Walnut Creek

Address: Address

City

Assessor's parcel no.

Zip code

Pleasant Hill

PLSS:

Database record metadata

Date	User	Action taken
Entered: 4/7/2005	nwic-main	
Last modified: 3/8/2018	moored	
IC actions: Date	User	Action taken
4/7/2005	jay	Appended records from NWICmain bibliographic database.
2/27/2018	raelync	Set publication month; set collections;
2/28/2018	zavalat	GIS updated to match project area on page 3 of document
Record status: Verified		

Report Detail: S-015478

Identifiers

Report No.: S-015478

Other IDs:

Cross-refs:

Citation information

Author(s): John F. Salter

Year: 1990 (Jun)

Title: Preliminary Archaeological Survey of the CC-Line and A-Line Sewer Project, Contra Costa County, California

Affiliation: Holman & Associates

No. pages:

No. maps:

Attributes: Archaeological, Field study

Inventory size:

Disclosure: Not for publication

Collections: No

General notes

There are no location maps in this report.

Associated resources

Primary No.	Trinomial	Name
P-07-000042	CA-CCO-000023	Hansen
P-07-000075	CA-CCO-000133	Ader site
P-07-000079	CA-CCO-000137	Monument Site; Concord Man Si
P-07-000123	CA-CCO-000241/H	Nelson's 250
P-07-000182	CA-CCO-000305	Prehistic Archaeological Site Cc

No. resources: 5

Has informals: No

Location information

County(ies): Contra Costa

USGS quad(s): Walnut Creek

Address:

PLSS:

Database record metadata

Date	User	Action taken
Entered: 4/7/2005	nwic-main	
Last modified: 6/1/2016	grahams	
IC actions: Date	User	Action taken
4/7/2005	jay	Appended records from NWICmain bibliographic database.
5/31/2016	simsa	Updated GIS: merged and moved feature to approx loc layer because there is no map in the report and the shape was mapped using the basemap

Record status: Verified

Report Detail: S-018440

Identifiers

Report No.: S-018440

Other IDs:

Cross-refs:

Citation information

Author(s): G. James West and Patrick Welch

Year: 1996 (Aug)

Title: Class II Archaeological Survey of the Contra Costa Canal, Contra Costa County, California

Affiliation: U.S. Bureau of Reclamation, Mid-Pacific Region

No. pages:

No. maps:

Attributes: Archaeological, Field study

Inventory size: c 75 li mi

Disclosure: Not for publication

Collections: No

General notes

One oversized map was not scanned.

Associated resources

	Primary No.	Trinomial	Name
	P-07-002695		Contra Costa Canal

No. resources: 1

Has informals: No

Location information

County(ies): Contra Costa

USGS quad(s): Antioch North, Antioch South, Brentwood, Clayton, Honker Bay, Vine Hill, Walnut Creek

Address:

PLSS:

Database record metadata

	Date	User	
Entered:	4/7/2005	nwic-main	
Last modified:	8/12/2016	moored	

IC actions:	Date	User	Action taken
	4/7/2005	jay	Appended records from NWICmain bibliographic database.
	2/19/2016	simsa	Updated GIS: moved all features to report approximate location layer; altered feature to better match map

Record status: Verified

Report Detail: S-026404

Identifiers

Report No.: S-026404

Other IDs:

Cross-refs:

Citation information

Author(s): Carolyn Losee

Year: 2002 (Jan)

Title: Cultural Resources Analysis for Cingular Wireless's PL-297-02, 721 Gregory Lane, Pleasant Hill Site (letter report)

Affiliation: Archaeological Resources Technology

No. pages:

No. maps:

Attributes: Archaeological, Field study

Inventory size: c 0.5 ac

Disclosure: Not for publication

Collections: No

General notes

A historic building was noted nearby

Associated resources

<i>Primary No.</i>	<i>Trinomial</i>	<i>Name</i>
P-07-002574		2397 Pleasant Hill Road

No. resources: 1

Has informals: No

Location information

County(ies): Contra Costa

USGS quad(s): Walnut Creek

<i>Address:</i>	<i>Address</i>	<i>City</i>	<i>Assessor's parcel no.</i>	<i>Zip code</i>
	721 Gregory Lane	Pleasant Hill	166-081-52	

PLSS:

Database record metadata

<i>Date</i>	<i>User</i>	
<i>Entered:</i> 4/7/2005	nwic-main	
<i>Last modified:</i> 6/5/2018	moored	

<i>IC actions:</i>	<i>Date</i>	<i>User</i>	<i>Action taken</i>
	4/7/2005	jay	Appended records from NWICmain bibliographic database.
	6/5/2018	moored	added collections and location info. Verified.

Record status: Verified

Report Detail: S-037001

Identifiers

Report No.: S-037001

Other IDs:

Cross-refs:

Citation information

Author(s): Carolyn Losee

Year: 2010 (Apr)

Title: Cultural Resources Investigation for Clearwire #CA-SFO0057A: "Hillcrest", 199 Brandon Road, Pleasant Hill, Contra Costa County, California 94523 (letter report)

Affiliation: Archaeological Resources Technology

No. pages:

No. maps:

Attributes: Architectural/historical, Field study

Inventory size: c 0.25 mi

Disclosure: Not for publication

Collections: No

General notes

Associated resources

Primary No.	Trinomial	Name
P-07-003053		Christ the King Church

No. resources: 1

Has informals: No

Location information

County(ies):	Contra Costa			
USGS quad(s):	Walnut Creek			
Address:	Address	City	Assessor's parcel no.	Zip code
	199 Brandon Road	Pleasant Hill	149-010-041	
			149-010-082	
PLSS:	T1N R2W Sec. 10 MDBM			

Database record metadata

Date	User	Action taken
Entered: 8/4/2010	guldenj	
Last modified: 11/8/2018	moored	
IC actions: Date	User	Action taken
11/8/2018	moored	added location info and associated resource.
Record status: Verified		

Report Detail: S-048225

Identifiers

Report No.: S-048225

Other IDs:

Cross-refs:

Citation information

Author(s): Daniel Shoup

Year: 2016 (Jul)

Title: Cultural Resources Survey Report, 2150-2198 Pleasant Hill Road, Pleasant Hill, Contra Costa County

Affiliation: Archaeological/Historical Consultants

No. pages:

No. maps:

Attributes: Archaeological, Architectural/historical, Evaluation, Field study

Inventory size:

Disclosure: Not for publication

Collections: No

General notes

Associated resources

Primary No.	Trinomial	Name
P-07-004711		2150 Pleasant Hill Road
P-07-004712		2198 Pleasant Hill Road

No. resources: 2

Has informals: No

Location information

County(ies): Contra Costa

USGS quad(s): Walnut Creek

Address: Address	City	Assessor's parcel no.	Zip code
2150-2198 Pleasant Hill Road	Pleasant Hill		

PLSS:

Database record metadata

Date	User	Action taken
Entered: 10/29/2016	cabrala	Unprocessed records
Last modified: 5/30/2017	rinerg	resources proc essed
IC actions: Date	User	Action taken
10/29/2016	cabrala	Unprocessed records
5/18/2017	grahams	resources proc essed

Record status: Verified

Report Detail: S-049678

Identifiers

Report No.: S-049678

Other IDs:	Type	Name
	Caltrans	EFIS: 04-1300-0199
	Caltrans	EA: 04-3G840
	OTIS Report Number	FHWA_2016_0419_001

Cross-refs:

Citation information

Author(s): Aimee Arrigoni

Year: 2016 (Mar)

Title: Historic Property Survey Report for the SR-4/Bailey Road Interchange Pedestrian & Bicycle Improvement Project, Bay Point, Contra Costa, California, CCPWD Project: 0662-6R4121, EA: 04-3G840, EFIS: 04-1300-0199

Affiliation: California Department of Transportation, District 4

No. pages:

No. maps:

Attributes: Archaeological, Evaluation, Other research

Inventory size:

Disclosure: Not for publication

Collections: No

Sub-design.: a

Author(s): Teresa Bulger

Year: 2016 (Jan)

Title: Archaeological Survey Report, SR-4/Bailey Road Interchange Pedestrian & Bicycle Improvement Project, Bay Point, Contra Costa, California, CCPWD Project: 0662-6R4121, EA: 04-3G840/Project ID: 0413000199

Affiliation: WSA

Report type(s): Archaeological, Field study

Inventory size:

No. pages:

Disclosure: Not for publication

Collections: No

PDF Pages: 17-107

Sub-design.: b

Author(s): Aimee Arrigoni

Year: 2016 (Jan)

Title: Finding of No Adverse Effect-Non-Standard Conditions: SR-4/Bailey Road Interchange Pedestrian & Bicycle Improvement Project, Bay Point, Contra Costa, California, CCPWD Project: 0662-6R4121, EA: 04-3G840/Project ID: 0413000199

Affiliation: WSA

Report type(s): Archaeological, Evaluation, Management/planning

Inventory size:

No. pages:

Disclosure: Not for publication

Collections: No

PDF Pages: 108-139

Report Detail: S-049678

Sub-design: c

Author(s): Kelly Hobbs and Julianne Polanco

Year: 2016 (May)

Title: FHWA_2016_0419_001, Finding of No Adverse Effect for the Proposed State Route 4/Bailey Road Interchange Pedestrian & Bicycle Improvement Project, Contra Costa County, CA

Affiliation: California Department of Transportation; Office of Historic Preservation

Report type(s): OHP Correspondence

Inventory size:

No. pages:

Disclosure: Not for publication

Collections: No

PDF Pages: 140-143

General notes

Associated resources

<i>Primary No.</i>	<i>Trinomial</i>	<i>Name</i>
P-07-002695		Contra Costa Canal

No. resources: 1

Has informals: No

Location information

County(ies): Contra Costa

USGS quad(s): Honker Bay

Address:

PLSS:

Database record metadata

<i>Date</i>	<i>User</i>	
<i>Entered:</i> 1/2/2018	vickeryn	
<i>Last modified:</i> 11/13/2018	hagell	
<i>IC actions:</i> <i>Date</i>	<i>User</i>	<i>Action taken</i>
1/2/2018	vickeryn	Added additional citation "a", "b" and "c"
<i>Record status:</i> Verified		

McKissick - Pleasant Hill

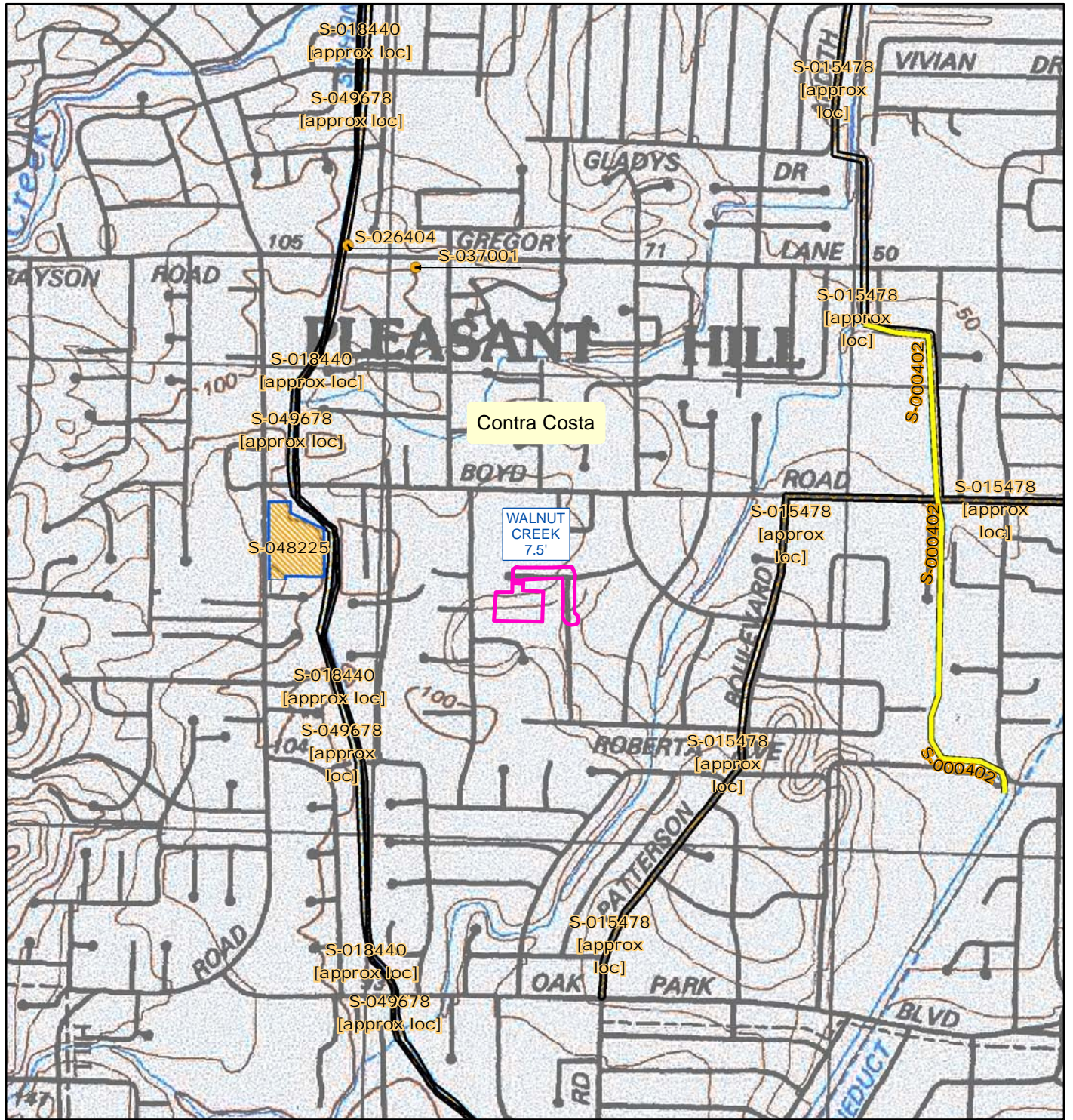

Northwest Information Center

File #18-0907, 13 November 2018, L. Hagel

May depict confidential cultural resource locations.

Do not distribute.

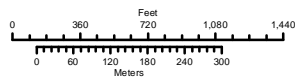

1897 USGS Concord 15' Quadrangle

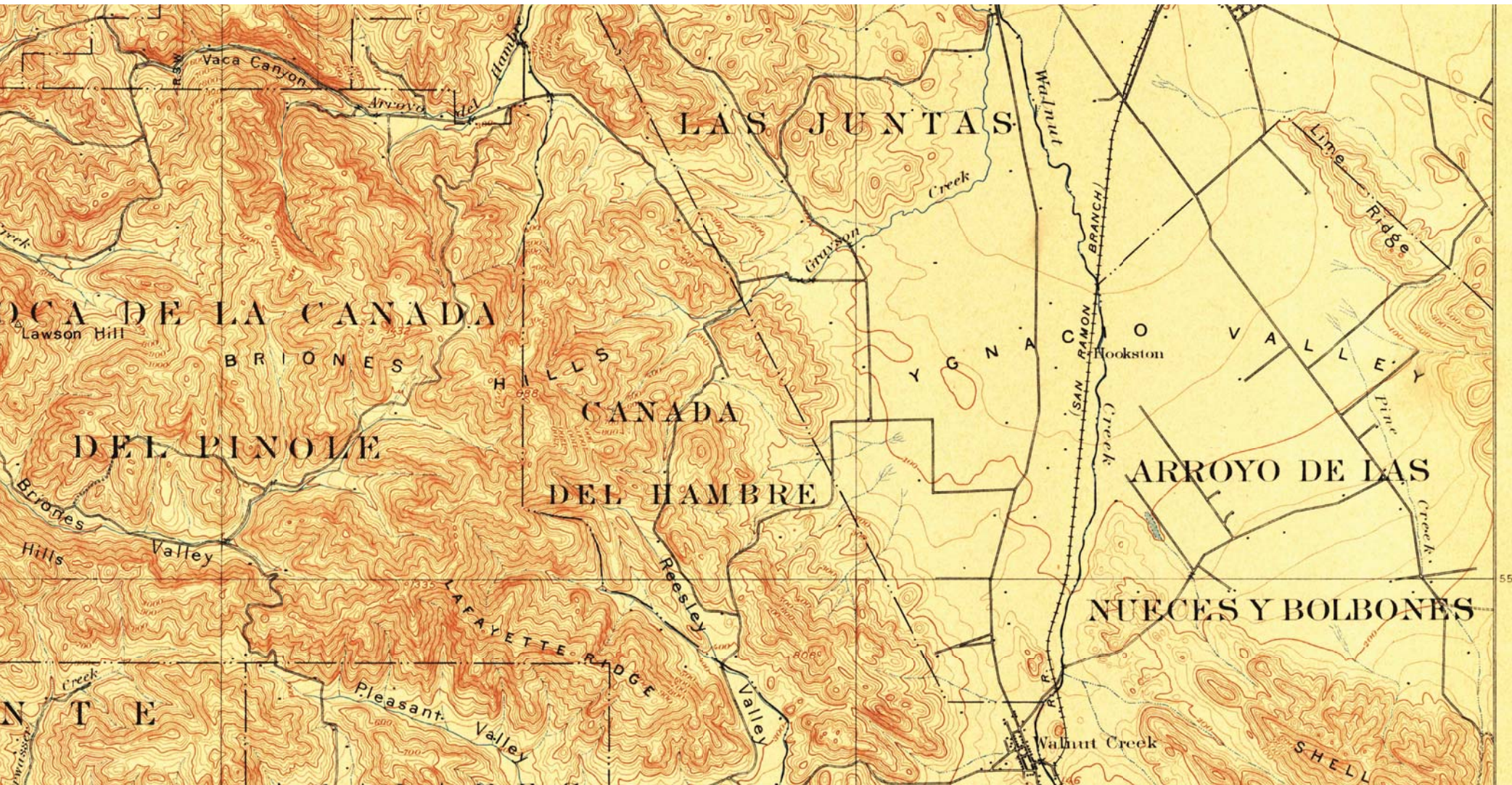

1915 USGS Concord 15' Quadrangle

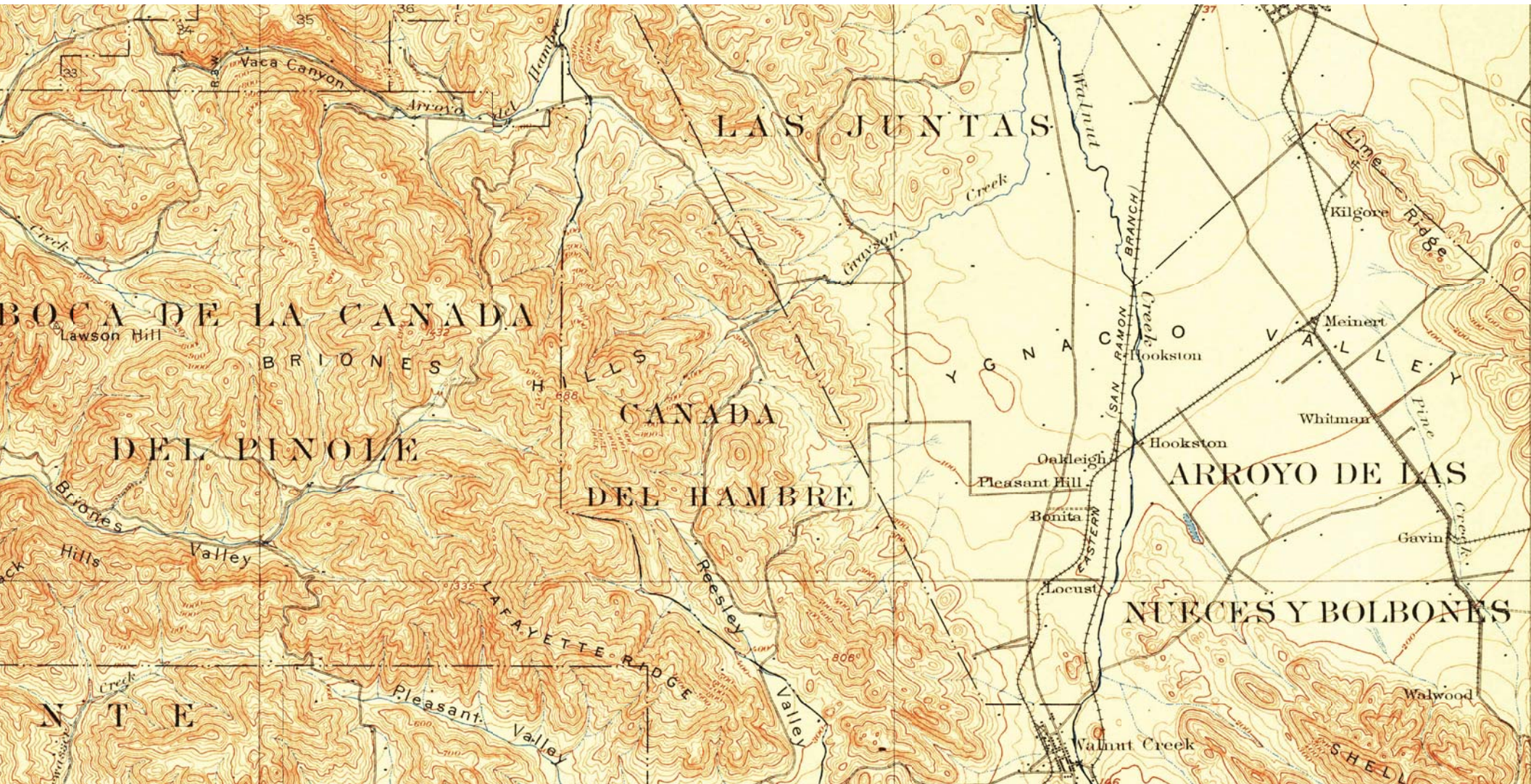

1947 USGS Walnut Creek 7.5' Quadrangle

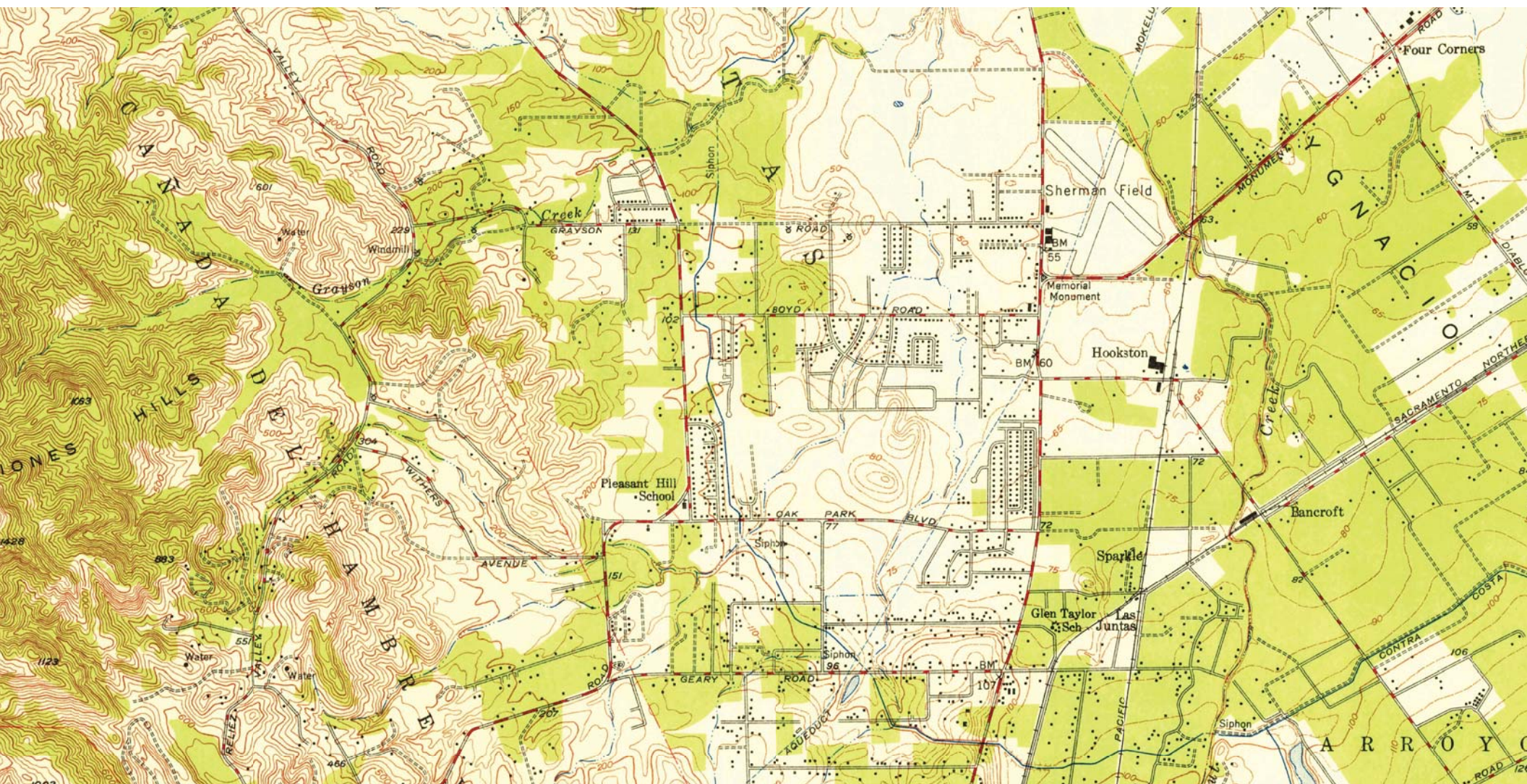

1959 USGS Walnut Creek 15' Quadrangle

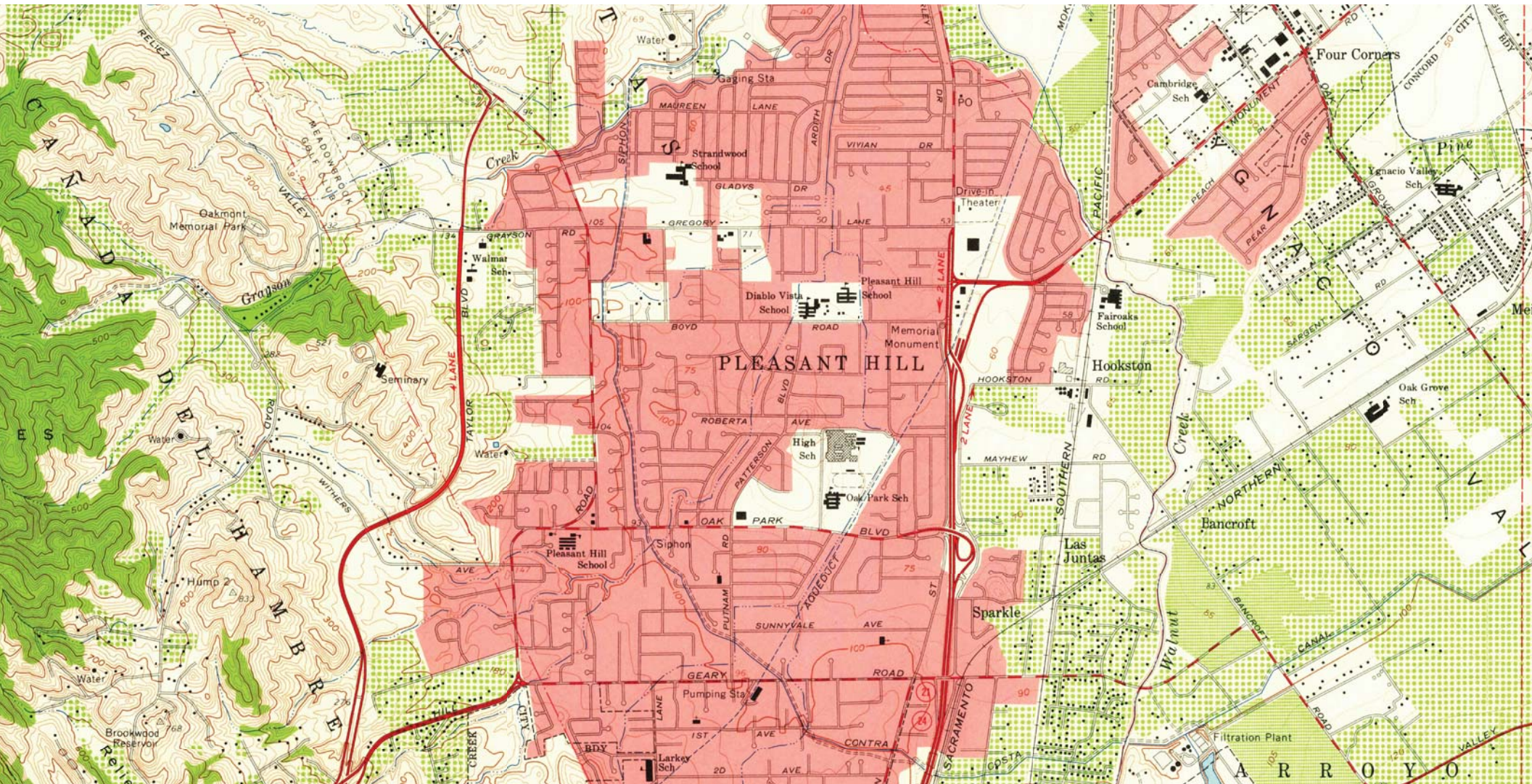

SITE-NUMBER. PRIMARY-NUM NRS EVL-DATE PROGRAM REF..... EVAL OTHER NAMES AND NUMBERS.....

CCO-000556	07-000326	2D2 07/21/92	ADOE-07-92-001-056	GRPR	
		2D2 07/21/92	BUR910227A	GRPR	
CCO-000557	07-000327	2D2 07/21/92	ADOE-07-92-001-057	GRPR	
		2D2 07/21/92	BUR910227A	GRPR	
CCO-000558	07-000328	2B 07/21/92	ADOE-07-92-001-058	GRPR	
		2B 07/21/92	BUR910227A	GRPR	
CCO-000559	07-000329	2B 07/21/92	ADOE-07-92-001-059	GRPR	
		2B 07/21/92	BUR910227A	GRPR	
CCO-000560/H	07-000330	2D2 07/21/92	ADOE-07-92-001-060	GRPR	BOUNDARY CORRAL 1
		2D2 07/21/92	BUR910227A	GRPR	
CCO-000561	07-000331	2D2 07/21/92	ADOE-07-92-001-061	GRPR	
		2D2 07/21/92	BUR910227A	GRPR	
CCO-000562H	07-000332	2B 07/21/92	ADOE-07-92-001-066	GRPR	
		2B 07/21/92	BUR910227A	GRPR	
CCO-000563H	07-000333	2D2 07/21/92	ADOE-07-92-001-067	GRPR	
		2D2 07/21/92	BUR910227A	GRPR	
CCO-000564H	07-000334	2B 07/21/92	ADOE-07-92-001-068	GRPR	
		2B 07/21/92	BUR910227A	GRPR	
CCO-000565H	07-000335	2B 07/21/92	ADOE-07-92-001-069	GRPR	
		2B 07/21/92	BUR910227A	GRPR	
CCO-000566/H	07-000336	2B 07/21/92	ADOE-07-92-001-016	GRPR	COMMUNITY MORTAR
		2B 07/21/92	BUR910227A	GRPR	PERES CORRAL
CCO-000567H	07-000337	2D2 07/21/92	ADOE-07-92-001-017	GRPR	
		2D2 07/21/92	BUR910227A	GRPR	
CCO-000568	07-000338	2D2 07/21/92	ADOE-07-92-001-018	GRPR	
		2D2 07/21/92	BUR910227A	GRPR	
CCO-000569H	07-000339	2D2 07/21/92	ADOE-07-92-001-019	GRPR	
		2D2 07/21/92	BUR910227A	GRPR	
CCO-000593	07-000359	6Y 04/06/94	ADOE-07-94-004-000	SGPR	
		6Y 04/06/94	COE891003A	SGPR	
CCO-000594	07-000360	6Y 04/06/94	ADOE-07-94-001-000	SGPR	
		6Y 04/06/94	COE891003A	SGPR	
CCO-000628 H	07-000392	6Y 07/21/92	ADOE-07-92-001-020	GRPR	MARY'S 310
		6Y 07/21/92	BUR910227A	GRPR	
CCO-000629 H	07-000393	2D2 07/21/92	ADOE-07-92-001-021	GRPR	MARY'S 70
		2D2 07/21/92	BUR910227A	GRPR	
CCO-000630H	07-000394	2D2 07/21/92	ADOE-07-92-001-022	GRPR	MARYS 77
		2D2 07/21/92	BUR910227A	GRPR	
CCO-000636	07-000400	2B 07/21/92	ADOE-07-92-001-023	GRPR	
		2B 07/21/92	BUR910227A	GRPR	
CCO-000637	07-000401	2B 07/21/92	ADOE-07-92-001-024	GRPR	
		2B 07/21/92	BUR910227A	GRPR	
CCO-000647	07-000408	2S2 04/09/02	COE020213C	AMPR	CYPRESS LAKES DEVELOPMENT
CCO-000654	07-000461	2D2 04/06/84	COE840214A	GWPR	NELSON NO. 268
CCO-000655	07-000462	2D2 04/06/84	COE840214A	GWPR	NELSON NO. 268
CCO-000678	07-000435	2S2 05/20/08	COE080430E	WEPR	MAAS SITE, 07-000135
		2S2 04/06/94	ADOE-07-94-003-000	SGPR	
		2S2 04/06/94	COE891003A	SGPR	
CCO-000679		6Y 03/13/00	ADOE-07-00-001-00	JWPR	GELSAR 1
		6Y 03/13/00	COE000222A	JWPR	
CCO-000709H		6Y 01/17/97	ADOE-07-97-004-00	GRPR	ATCHISON, TOPEKA & SANTA FE RAILROAD TRACKS
		6Y 01/17/97	FHWA961211A	GRPR	P-07-000514
CCO-000710H		6Y 01/17/97	ADOE-07-97-003-00	GRPR	STATE ROUTE 4
		6Y 01/17/97	FHWA961211A	GRPR	P-07-000515
CCO-000711H		6Y 01/17/97	ADOE-07-97-002-00	GRPR	TELEGRAPH
		6Y 01/17/97	FHWA961211A	GRPR	TELEPHONE LINE
					P-07-000517
CCO-000719		2D2 10/25/99	ADOE-07-92-001-071	JWPR	BRM SITE 1/ LOS VAQUEROS DISTRICT CONTRIBUTOR, 07-000777
		2D2 10/25/99	BUR910227A	JWPR	
CCO-000720		2D2 10/25/99	ADOE-07-92-001-073	JWPR	BRM SITE 3/ LOS VAQUEROS DISTRICT CONTRIBUTOR, 07-000779
		2D2 10/25/99	BUR910227A	JWPR	
CCO-000735		6Y 07/19/02	ADOE-07-02-002-000	JSPR	P-07-000849
		6Y 07/19/02	COE020405C	JSPR	
CCO-000Z11H		2D2 11/02/94	ADOE-07-94-005-001	SGPR	CAMP 1 BACON ISLAND RURAL HISTORICAL DISTRICT
		2D2 11/02/94	COE891003A	SGPR	
CCO-Z00002		2S 01/29/86			LOWER SAN PABLO CRK
		2S2 04/06/84	COE840214A	GWPR	
CCO-Z00003		2S 11/20/80	65006877	KPNP	STAGE MOUNDS ARCHEOLOGICAL DISTRICT
CCO-Z00004	07-002695	6Y 06/25/92	BUR910227A	GRPR	CONTRA COSTA CANAL
CCO-Z00005		2S2 09/09/92	ADOE-07-92-002-000	GRPR	STAR RANCH RIVITED BARN
		2S2 09/09/92	BUR910227A	GRPR	
CCO-Z00006		2D2 07/22/92	ADOE-07-92-001-070	GRPR	S-20
		2D2 07/22/92	BUR910227A	GRPR	
CCO-Z00008H		6Y 06/28/95	ADOE-07-95-001-000	SGPR	HAZARD C49
		6Y 06/28/95	OSM950522A	SGPR	

OFFICE OF HISTORIC PRESERVATION * * * Directory of Properties in the Historic Property Data File for CONTRA COSTA County.													Page 43	04-05-12
PROPERTY-NUMBER	PRIMARY-#	STREET-ADDRESS.....	NAMES.....	CITY-NAME.....	OWN	YR-C	OHP-PROG..	PRG-REFERENCE-NUMBER	STAT-DAT	NRS	CRIT			
106962	07-001962	193 VICTORY AVE		PITTSBURG		1943	HIST.RES.	DOE-07-96-0035-0000	12/27/96	6Y				
							PROJ.REVW.	FHWA960812A	12/27/96	6Y				
178400		440 W 10TH ST		PITTSBURG	P	1945	PROJ.REVW.	HUD091231B	01/26/10	6Y				
178401		453 W 10TH ST		PITTSBURG	P	1940	PROJ.REVW.	HUD091231B	01/26/10	6Y				
178402		461 W 10TH ST		PITTSBURG	P	1924	PROJ.REVW.	HUD091231B	01/26/10	6Y				
178403		477 W 10TH ST		PITTSBURG	P	1931	PROJ.REVW.	HUD091231B	01/26/10	6Y				
178404		487 W 10TH ST		PITTSBURG	P	1931	PROJ.REVW.	HUD091231B	01/26/10	6Y				
010603	07-001120	W 4TH ST	CONGREGATIONAL CHURCH	PITTSBURG	P	1882	HIST.SURV.	4565-0019-0000		5S2				
066735	07-001248	0 W 6TH ST	PITTSBURG FAMILY LIVING CENTER	PITTSBURG	U		PROJ.REVW.	HUD880621B	07/18/88	6Y				
010604	07-001121	W 8TH ST	ST PETER MARTYR CHURCH	PITTSBURG	P	1925	HIST.SURV.	4565-0020-0000		3S				
010605	07-001122	W 8TH ST	BLACK DIAMOND GRAMMAR SCHOOL, MARI	PITTSBURG	M	1914	HIST.SURV.	4565-0022-0000	02/09/76	7N				
							HIST.SURV.	4565-0021-0000		7N				
153972		424 W 9TH ST		PITTSBURG	P	1929	PROJ.REVW.	HUD050420A	05/16/05	6Y				
178394		451 W 9TH ST		PITTSBURG	P	1941	PROJ.REVW.	HUD091231B	01/26/10	6Y				
178395		457 W 9TH ST		PITTSBURG	P	1926	PROJ.REVW.	HUD091231B	01/26/10	6Y				
178396		465 W 9TH ST		PITTSBURG	P	1962	PROJ.REVW.	HUD091231B	01/26/10	6Y				
178397		471 W 9TH ST		PITTSBURG	P	1929	PROJ.REVW.	HUD091231B	01/26/10	6Y				
114012	07-002061	475 W 9TH ST		PITTSBURG	P	1999	PROJ.REVW.	HUD091231B	01/26/10	6Y				
							HIST.RES.	DOE-07-98-0004-0000	01/27/98	6Y				
							PROJ.REVW.	HUD980120V	01/27/98	6Y				
114013	07-002062	476 W 9TH ST		PITTSBURG	P		HIST.RES.	DOE-07-98-0005-0000	01/27/98	6Y				
							PROJ.REVW.	HUD980120W	01/27/98	6Y				
178398		483 W 9TH ST		PITTSBURG	P	1972	PROJ.REVW.	HUD091231B	01/26/10	6Y				
178399		489 W 9TH ST		PITTSBURG	P	1972	PROJ.REVW.	HUD091231B	01/26/10	6Y				
134213		96 W LELAND RD		PITTSBURG	P	1952	HIST.RES.	DOE-07-02-0065-0000	10/01/02	6Y				
							PROJ.REVW.	HUD020927D	10/01/02	6Y				
095504	07-001826	11 POINSETTIA AVE		(VIC) PITTSBURG	P	1935	PROJ.REVW.	HUD950210B	04/11/95	6Y				
175909		591 BAILEY RD		(VIC) PITTSBURG	P	1932	PROJ.REVW.	FHWA090529B	06/15/09	6Y				
175911		605 BAILEY RD		(VIC) PITTSBURG	P	1940	PROJ.REVW.	FHWA090529B	06/15/09	6Y				
175912		611 BAILEY RD		(VIC) PITTSBURG	P	1929	PROJ.REVW.	FHWA090529B	06/15/09	6Y				
175913		615 BAILEY RD		(VIC) PITTSBURG	P	1941	PROJ.REVW.	FHWA090529B	06/15/09	6Y				
175910		671 BAILEY RD		(VIC) PITTSBURG	P	1939	PROJ.REVW.	FHWA090529B	06/15/09	6Y				
010059	07-000953	BOYD RD	BRANDON HOUSE	PLEASANT HILL	P		HIST.SURV.	4523-0001-0000		7R				
181469		199 BRANDON RD		PLEASANT HILL	P	1952	PROJ.REVW.	FCC100518C	09/23/10	6Y				
065860	07-001225	2300 CONTRA COSTA BLVD		PLEASANT HILL	U		HIST.RES.	DOE-07-89-0017-0000	05/31/89	6Y				
							PROJ.REVW.	FDIC890511S	05/31/89	6Y				
010060	07-000954	301 CORTSEN AVE	DAILEY BARN AND COTTAGE	PLEASANT HILL	P	1858	HIST.SURV.	4523-0002-0000		7R				
010073	07-000967	315 CORTSEN RD	RODGERS BARN, PATRICK RODGERS BARN	PLEASANT HILL	M	1867	HIST.SURV.	4523-0015-0000		3S				
010072	07-000966	315 CORTSEN RD	RODGERS RANCHHOUSE, PATRICK RODGER	PLEASANT HILL	D	1867	HIST.RES.	DOE-07-97-0006-0000	08/29/97	2S2				
							PROJ.REVW.	HUD970728C	08/29/97	2S2				
							HIST.RES.	NPS-91000305-0000	03/22/91	1S				
							HIST.SURV.	4523-0014-0000	03/22/91	1S				
							NAT.REG.	07-0002	03/22/91	1S				
							ST.FND.PR	619.0-HP-88-07-007	12/14/88	7L				
151571		315 CORTSEN RD	ROGERS, PATRICK, CHICKEN COOP	PLEASANT HILL	P	1943	HIST.SURV.	4523-0016-0000	11/23/88	3S				
147324		178 DORIS DR		PLEASANT HILL	P	1950	HIST.RES.	DOE-07-04-0012-0000	04/21/04	6Y				
							PROJ.REVW.	HUD040401C	04/21/04	6Y				
010061	07-000955	2937 DOROTHY DR	FRANCISCO RESIDENCE	PLEASANT HILL	P		HIST.SURV.	4523-0003-0000		7R				
010062	07-000956	GRAYSON RD	BUTTNER HOUSE	PLEASANT HILL	P		HIST.SURV.	4523-0004-0000		7R				
010063	07-000957	60 HOOKSTON RD	HOOK RESIDENCE	PLEASANT HILL	P	1914	HIST.SURV.	4523-0005-0000		3S				
010065	07-000959	1635 PLEASANT HILL RD	GEARY HOUSE	PLEASANT HILL	P	1878	HIST.SURV.	4523-0007-0000		7R				
010064	07-000958	2233 PLEASANT HILL RD	PLEASANT HILL WINDMILLS	PLEASANT HILL	P		HIST.SURV.	4523-0006-0000		7R				
010066	07-000960	2485 PLEASANT HILL RD	BAKER HOUSE	PLEASANT HILL	P		HIST.SURV.	4523-0008-0000		7R				
010067	07-000961	1525 ROCHE DR	ROCHE RANCH	PLEASANT HILL	P		HIST.SURV.	4523-0009-0000		7R				

OFFICE OF HISTORIC PRESERVATION * * * Directory of Properties in the Historic Property Data File for CONTRA COSTA County.										Page 44	04-05-12
PROPERTY-NUMBER	PRIMARY-#	STREET-ADDRESS.....	NAMES.....	CITY-NAME.....	OWN	YR-C	OHP-PROG..	PRG-REFERENCE-NUMBER	STAT-DAT	NRS	CRIT
010068	07-000962	SANKO RD	SANKO MUSEUM	PLEASANT HILL	C		HIST.SURV.	4523-0010-0000		7R	
156325		901 TAYLOR BLVD		PLEASANT HILL			PROJ.REVW.	FCC051006F	10/17/05	6Y	
010069	07-000963	315 TWIN VIEW DR	THE ENCLOSURE, ROGERS HOUSE	PLEASANT HILL	P	1867	HIST.SURV.	4523-0011-0000		7R	
010070	07-000964	3000 VESSING RD	HENRY VESSING HOUSE	PLEASANT HILL	P		HIST.SURV.	4523-0012-0000		7R	
010071	07-000965	3025 VESSING RD	BERWICK VESSING HOUSE	PLEASANT HILL	P		HIST.SURV.	4523-0013-0000		7R	
010620	07-001127	CANYON LAKE DR	PORT COSTA MERCANTILE	PORT COSTA	C	1912	HIST.SURV.	4569-0001-0005		3D	
010621	07-001128	CANYON LAKE DR	WHEAT DOCK	PORT COSTA	C	1880	HIST.SURV.	4569-0001-0006		3D	
010617	07-001124	CANYON LAKE DR	BULL VALLEY INN	PORT COSTA	C	1897	HIST.SURV.	4569-0001-0002		3D	
010619	07-001126	CANYON LAKE DR	CONCRETE WAREHOUSE	PORT COSTA	C	1886	HIST.SURV.	4569-0001-0004		3D	
010618	07-001125	CANYON LAKE DR	BURLINGTON HOTEL	PORT COSTA	C	1909	HIST.SURV.	4569-0001-0003		3D	
010616	07-001123	CARQUINEZ STRAIT	PORT COSTA GRAIN WAREHOUSE STE	PORT COSTA	C	1876	HIST.SURV.	4569-0001-0001		5D2	
010623	07-001130	CARQUINEZ STRAIT	PORT COSTA, TOWN OF PORT COSTA	PORT COSTA	C	1876	HIST.SURV.	4569-0001-9999		3S	
090696	07-001774	CARQUINEZ STRAIT	TOWN OF PORT COSTA	PORT COSTA	U		HIST.RES.	SPHI-CCO-002	08/15/68	7L	
010622	07-001129	1 PLAZA EL HAMBRE	PORT COSTA SCHOOL	PORT COSTA	C	1912	ST.FND.PR	619.0-HP-88-07-008	12/14/88	3	
							HIST.RES.	NPS-88000563-0000	05/25/88	1S	
							HIST.SURV.	4569-0001-0007	01/01/88	1S	
							TAX.CERT.	537.9-07-0005	10/20/86	2D3	
006551	38-000972		WAPAMA (STEAM SCHOONER) / TONGASS	RICHMOND	F	1915	HIST.RES.	NHL-73000228-0000	04/20/84	1S	AC
							HIST.RES.	NPS-73000228-0000	04/24/73	1S	AC
							HIST.SURV.	4101-0504-0000	01/01/73	1S	
100627	07-001836		FERRY POINT PIER, POINT RICHMOND	RICHMOND	C	1899	HIST.RES.	DOE-07-96-0131-0000	01/25/96	2S2	A
							PROJ.REVW.	FHWA960117A	01/25/96	2S2	A
103990	07-001905		BUILDING #69 / NAVAL FUEL DEPOT /	RICHMOND		1942	HIST.RES.	DOE-07-96-0121-0000	09/27/96	6Y	
							PROJ.REVW.	USN960916A	09/27/96	6Y	
103991	07-001906		BUILDING #73 / POINT MOLATE NAVAL	RICHMOND		1943	HIST.RES.	DOE-07-96-0128-0000	09/27/96	6Y	
							PROJ.REVW.	USN960916A	09/27/96	6Y	
103992	07-001907		BUILDING #76 / POINT MOLATE NAVAL	RICHMOND		1942	HIST.RES.	DOE-07-96-0127-0000	09/27/96	6Y	
							PROJ.REVW.	USN960916A	09/27/96	6Y	
103993	07-001908		BUILDING #77 / POINT MOLATE NAVAL	RICHMOND		1946	HIST.RES.	DOE-07-96-0123-0000	09/27/96	6Y	
							PROJ.REVW.	USN960916A	09/27/96	6Y	
103994	07-001909		BUILDING #82 NAVAL FUEL DEPOT POIN	RICHMOND		1944	HIST.RES.	DOE-07-96-0122-0000	09/27/96	6Y	
							PROJ.REVW.	USN960916A	09/27/96	6Y	
103995	07-001910		BUILDING #83 NAVAL FUEL DEPOT POIN	RICHMOND		1944	PROJ.REVW.	USN960916A	09/27/96	6Y	
103996	07-001911		BUILDING 101 NAVAL FUEL DEPOT POIN	RICHMOND		1943	HIST.RES.	DOE-07-96-0120-0000	09/27/96	6Y	
							PROJ.REVW.	USN960916A	09/27/96	6Y	
103997	07-001912		BUILDING 115 NAVAL FUEL DEPOT POIN	RICHMOND		1943	HIST.RES.	DOE-07-96-0125-0000	09/27/96	6Y	
							PROJ.REVW.	USN960916A	09/27/96	6Y	
103998	07-001913		BUILDING 121 NAVAL FUEL DEPOT POIN	RICHMOND		1942	HIST.RES.	DOE-07-96-0124-0000	09/27/96	6Y	
							PROJ.REVW.	USN960916A	09/27/96	6Y	
103999	07-001914		TANK #24 NAVAL FUEL DEPOT POINT MO	RICHMOND		1942	HIST.RES.	DOE-07-96-0130-0000	09/27/96	6Y	
							PROJ.REVW.	USN960916A	09/27/96	6Y	
103989	07-001904		BUILDING 24 NAVAL FUEL DEPOT POINT	RICHMOND		1945	HIST.RES.	DOE-07-96-0129-0000	09/27/96	6Y	
							PROJ.REVW.	USN960916A	09/27/96	6Y	
148468	07-002738		GARRARD BOULEVARD TUNNEL/DORNAN DR	RICHMOND	M	1913	HIST.RES.	DOE-07-04-0014-0000	06/17/04	2S2	A
							PROJ.REVW.	FHWA040526A	06/17/04	2S2	A
012802	07-001177	10TH ST	ELLIS LANDING SITE	RICHMOND	S	1869	HIST.SURV.	4802-0019-0000	01/01/80	2S2	
012796	07-001171	10TH ST	BROOKS ISLAND	RICHMOND	C		HIST.SURV.	4802-0013-0000		5S2	
083101	07-001748	127 11TH ST		RICHMOND	P	1915	PROJ.REVW.	HUD930624C	07/26/93	6Y	
066115	07-001233	539 11TH ST		RICHMOND	U		PROJ.REVW.	HUD890818B	09/14/89	6Y	
131200		129 12TH ST		RICHMOND	P	1925	HIST.RES.	DOE-07-02-0009-0000	03/28/02	6Y	
							PROJ.REVW.	HUD020214I	03/28/02	6Y	
066056	07-001231	136 12TH ST		RICHMOND	U		PROJ.REVW.	HUD890728A	08/25/89	6Y	
065389	07-001220	561 12TH ST		RICHMOND	U		PROJ.REVW.	HUD880901A	10/04/88	6Y	

Draft
Prepared 2010

HISTORIC RESOURCES INVENTORY

(2010)

1st Preliminary Draft 1976

2nd Draft Update 1989

3rd Draft Update December 2010

(Reprinted 2010)

DOW CHEMICAL COMPANY Loveridge Road	Structure of Historical Significance	Production began July 1, 1916 at the Dow Chemical Company's Pittsburg plant. Owned then by the Great Western Electro-Chemical Company, the Pittsburg plant has grown to become the largest chemical production complex in the Western United States. The plant, which now occupies 450 acres of land and a mile of frontage along the San Joaquin River, was formerly a part of the old Rancho Los Medanos.
JOHNS MANVILLE CORPORATION East 3 rd and Harbor Street	Structure of Historical Significance	The Pittsburg plant of Johns Manville Product Corporation broke ground in 1923 and began production in 1926. The plant occupies a 25-acre site and produces a wide variety of home and industrial products.
<u>PLEASANT HILL AREA</u>		
RESOURCE/ LOCATION	EVALUATION CATEGORY	SIGNIFICANCE/ IMPORTANCE
HOOK RESIDENCE 60 Hookston Road and Buskirk Avenue	Structure of Historical Significance	William hook was a pioneer merchant in 18533 and owned a store in Pacheco. His son, Vincent, became a County Supervisor. A new home was built on the same site by Vincent's daughter. The Hooks owned about 2,000 acres of land in the area. This house was moved to Martinez when Hookston Square (an office complex) was built.
THE DAILEY BARN AND COTTAGE, 301 Cortsen A Avenue	<i>Architectural*</i> Specimen	A two story wood frame structure with a high gable roof and shiplap siding. An open veranda extends the front of the structure at the first story. Built in 1858, the barn is two stories high in the center section with a one story shed attachment on either side.
THE ROGERS HOUSE, 315 Twinview Drive	<i>Architectural*</i> Specimen/ Structure of Historic Significance	Circa 1867, this single story wood frame structure was built on a knoll with a view eastward overlooking the valley toward Mt. Diablo and Suisun Bay. Although additional rooms have been added to the original structure, the shiplap siding has been matched to retain the original appearance. A nearby park has been named in honor of Mr. Rogers.

THE HENRY VESSING HOUSE 2979 Vessing Road	Structure of Historical Significance/ <i>Architectural*</i> Specimen	Adjacent to Murderer's Creek, Gambrel roof, stucco with dormers, large side Specimen porch, arch entry, built circa 1910. Tank house and windmill moved to property. Privately owned.
THE BERWICK-VESSING HOUSE 3025 Vessing Road	Structure of Historical Significance	Colonial Revival style, wood siding with dormers and porch, two gabled roofs. Original section was a school moved from Pleasant Hill Road and Oak Park Blvd.
THE BUTTNER HOUSE Off Grayson Road Near Taylor Blvd.	Structure of Historical Significance	TO BE DOCUMENTED
THE BRANDON HOUSE Boyd Road near Brandon	Structure of Historical Significance	Shingle wood structure, two stories, hip roof, old fireplace in central back, Berkeley style, built circa 1921. Privately owned.
HANGMAN'S TREE 1985 Pleasant Hill Road, adjacent to Murderer's Creek	<u>Site</u> of Historic Event	Legend has it that an Indian was hung from this tree for horse stealing in the 1800s. This oak is estimated to be 200 year old.
MURDERER'S CREEK Flows behind P. H. Elementary school, under Oak Park Blvd.	<u>Site</u> of Historic Event	This creek with three branches, North, Central and South, is indicated on the first Surveyor General's Map of Rancho Las Juntas area in 1864. A semi-developed path exists between the end of the school playground and Oak Park Lane.
THE GEARY HOUSE Northwest Corner Pleasant Hill and Geary Roads	<u>Site</u> of Historic Significance	Circa 1878, Lawrence Geary purchased a ranch of 400 acres to engage in farming. A two story redwood frame structure with overlap siding and medium gable roof was built on the farm. It was demolished in 1977 and redeveloped with new houses.
THE BAKER HOUSE 2485 Pleasant Hill Road	<i>Architectural*</i> Specimen	A one-story wood frame cottage style structure with shiplap siding exposed rafters and a medium hip roof. Windows are two sash, double hung, with plain molding for surrounding detail. An open veranda extends across the front. A detached accessory building of the same styling is located at the rear of the cottage.

FRANCISCO HOUSE 2937 Dorothy Drive	<i>Architectural*</i> Specimen	A one-story wood frame cottage-style structure with a medium gable roof and exposed rafters. Windows are two sash, doubled hung with plain molding for surrounding detail. Main floor is elevated over a ground level basement.
WINDMILLS OF PLEASANT HILL	<i>Architectural*</i> Specimen	It is said that windmills were quite numerous in Pleasant Hill and one still stands close to Pleasant Hill Road near Grayson Road. This metal structure is about sixty feet high with four foot oblique vanes radiating from a horizontal shaft.
TEIGLAND TEAK HOUSE Teigland Road	<u>Site</u> of Historic Event	TO BE DOCUMENTED
SHERMAN FIELD Highway 680 and Monument Blvd.	<u>Site</u> of Historic Event	Dedicated May 11, 1941. Private airport. Land purchased by A.J. Sassons and P. J. McManamy. Used for seven months until civilians were not permitted to fly with in 100 miles of the coast during World War II. The private airport was then leased to Pan American Airways for instrument flight training school. After the war Sherman Field was returned to private use. It closed in 1950 because of its small size and larger nearby Buchanan Field.
ROCHE BARN (Land and Barn) 1525 Roche Drive	Structure of Historical Significance	Built in 1905, part of original David Roche Ranch. California style with central loft and side stables, dual pitch roof. Privately owned.
THE SANKO FARM Sanko Road near Taylor Blvd. and Ruth Street	<u>Site</u> of Historic Significance	Circa 1938 agriculture and horses. Home of the Sanko brothers, Earl and John. Demolished in 1985, became Pleasant Hill City and Pleasant Hill Recreation and Park District Corporation Yard.
DE MARTINI HOUSE Coggins Drive	Structure of Historic significance	Attractive physical appearance probably remodeled at least twice – last being about 1930. Wood exterior with stucco, English Tudor with shingled roof and Tudor chimneys, front porch, Gothic detailing – finials and pendants, large front gable, side gable with dormers, believed circa 1920.

PLEASANT HILL GRAMMER SCHOOL 2050 Oak Park Blvd.	Structure of Historical Significance	Oldest public building in Pleasant Hill. Built in 1920, stucco, one story with basement. Became Pleasant Hill's first recreation center when the new Pleasant Hill Elementary School on Oak Park Blvd. Opened in 1953. In 1970 it became the offices of the Pleasant Hill Police Department. In June 1982 it was re-dedicated as the Pleasant Hill Historical and Cultural Center and serves a consortium of community organizations, a theater and museum.
BOSS SLATER HOUSE 2485 Pleasant Hill Road	Structure of Historical Significance	Previous homes of two early families; single hip roof, front altered although rustic balcony around porch, wood exterior, age unknown. The house was moved prior to construction of Taylor Blvd.
THE PATRICK RODGERS BARN AND HOUSE 315 Cortsen Road	<i>Architectural*</i> Specimens/ Structures of Historical Significance	Built between 1866-1868, home of Patrick and Mary Rodgers. Gable roof on two-story wood farmhouse, wide front and side porch, one-story addition about 1900, doors and windows exhibit detailing of Greek Revival. California-style barn with central gabled room around which is wrapped a three-sided shed. Presently owned by Pleasant Hill Recreation and Park District. Plans include historic preservation of the house and barn and developing a historic park. Application has been made to list these buildings on the National Register of Historic Places.
ARCHAEOLOGICAL SITE Gregory lane, west of Contra Costa Blvd. at east end of Two Worlds, a business/residential development.	Structure of Historical Significance	As reported in 1950 U.C. Archaeological Survey #9 Department of Anthropology, University of California, Berkeley. Eleven complete skeletons discovered in 1946 on Robert Enge Property, 21 Gregory Lane, During excavation of swimming pool. Determined to be 8,000 to 10,000 years old by Anthropologists. Skeletons are now in the archives at U.C. Berkeley.
WORLD WAR I MONUMENT Boyd Road near Contra Costa Boulevard	Structure of Historical Significance	Circa 1927. Constructed in Monument and Contra Costa Boulevard, later moved when 680 freeway was built. Dedicated to the 77 Contra Costa County service personnel (76 men and 1 woman) who lost lives in World War I.
THEODORE HOOK HOUSE 6 Street Lawrence Court	Structure of Historical Significance	Circa 1910. One of three houses built by James Hook for his sons. He preferred to call them "cottages." In good condition

		with wood exterior and redwood interior, two stories with dormer, small basement. Classified as mid-western architecture. Theodore was grandson of Wm. Hook. This "cottage" is owned and occupied by Charles and Betty Peissner.
<u>RICHMOND AREA</u>		
RESOURCE/ LOCATION	EVALUATION CATEGORY	SIGNIFICANCE/ IMPORTANCE
U.S. WHALING STATION Pt. St. Pablo	Structure of Historical Significance	This structure was used by a whaling company for extracting whale oil during the depression years. It was the last whaling station in the U.S. to be closed. The ramps for hauling the whales out of the water are still attached to the structure.
EAST BROTHER LIGHT STATION Island off Pt. St. Pablo in San Francisco Bay	Structure of Historical Significance/ <i>Architectural*</i> Specimen	For ninety-four years the Coast Guard maintained this lighthouse 24 hours a day. Families lived on this island and the children rowed to the mainland to attend a one-room schoolhouse. In 1968 the light beams were automated, although the steam powered fog horn remains intact. The Light Station underwent extensive restoration in 1979 and is listed in the National Register of Historic Places. It is now open to the public as a Bed and Breakfast Inn operated by the East Brother Light Station, Inc., a non-profit corporation licensed by the U.S. Coast Guard.
WINEHAVEN BUILDINGS Point Molate	Structure of Historical Significance/ <i>Architectural*</i> Specimen	Circa 1900, the California Win Association built the biggest winery in the United States. Thousands of gallons were bottled and shipped to France and other markets of the world. Prohibition ended the winery business and the structure was used to make fertilizer from sardines and later a whaling company extracted whale oil at this location during the depression era. Facilities now used by the U.S. Navy, Fuel Department. Structure is very large and made of brick with turrets along the parapet.

Resource List

Primary No.	Trinomial	Other IDs	Type	Age	Attribute codes	Recorded by	Reports
P-07-000958		Resource Name - Windmills of Pleasant Hill; OHP Property Number - 010064; OHP PRN - 4523-0006-0000; OTIS Resource Number - 412871	Building	Historic	HP39	1975 (Charles A. Farren, Contra Costa Planning Dept.)	
P-07-002648		Caltrans - Bridge No. 28C0201; Caltrans - Bridge No. 28C0206; Caltrans - Bridge No. 28C0376; Caltrans - Bridge No. 28C0078; Caltrans - Bridge No. 28C0132; Caltrans - Bridge No. 28C0286; Caltrans - Bridge No. 28C0347; Caltrans - Bridge No. 28C0384; Caltrans - Bridge No 28C0396; Other - Somersville Road Bridge; Other - Canal Road Bridge; Other - Cypress Road Bridge; Resource Name - Contra Costa Canal Bridges	Structure	Historic	HP19	2004 (Neal Kaptain, LSA Associates, Inc.); 2005 (Chris McMorris, Kate McLoughlin, JRP Historical Consulting); 2014 (Jeremy Adams, ECORP)	S-030653, S-043685, S-045838
P-07-002695		Resource Name - Contra Costa Canal; Other - Map Reference #26; Other - East Contra Costa Irrigation District Main Canal Complex; Other - A/HC-161; Other - SW-57; Other - Map Ref. No. 5 (2008 Site Record); Other - BV-106, BV-106(n), BV-106(s); OHP PRN - BUR 060505A; OHP Property Number - 154520; OHP PRN - FHWA050131A; OHP PRN - BUR910227A; OHP Z-number - CCO-Z00002; OHP Property Number - 154520; National Register - 07-0055	Structure	Historic	HP20	1993 ([none], JRP Historical Consulting Services); 1995 (Hatoff, Voss, Waechter, Wee, Bente, Woodward-Clyde Consultants); 2003 (Rand Herbert, JRP Historical Consulting Services); 2005 (Rand Herbert, Kate McLoughlin, JRP Historical Consulting Services); 2007 (Suzanne Baker, Archaeological/Historical Consultants); 2008 (Karen McNeill and Matthew Davis, Carey & Co.); 2008 (Cassidy DeBaker, Kruger Frank, Garcia & Associates); 2010 (R. Windmiller, Consulting Archaeologist); 2016 (Rand Herbert, JRP Historical Consultants)	S-017993, S-018440, S-022812, S-030592, S-030653, S-031372, S-031700, S-031872, S-034865, S-035244, S-037022, S-037023, S-037578, S-038082, S-038392, S-039289, S-040646, S-043685, S-043830, S-043849, S-043866, S-045838, S-046155, S-046889, S-047775, S-047893, S-049670, S-049678
P-07-003053		Resource Name - Christ the King Church; OHP Property Number - 181469; OHP PRN - FCC100518C	Building, District	Historic	HP16	2010 (Dana E. Supernowicz, Historic Resource Associates)	S-037001

Resource List

Primary No.	Trinomial	Other IDs	Type	Age	Attribute codes	Recorded by	Reports
P-07-004711		Resource Name - 2150 Pleasant Hill Road; Other - Molino's Ravioli Factory	Building	Historic	HP02; HP04	2016 (Daniel Shoup, A/HC)	S-048225
P-07-004712		Resource Name - 2198 Pleasant Hill Road	Building	Historic	HP02; HP04	2016 (Daniel Shoup, A/HC)	S-048225

APPENDIX B

Native American Consultation

Local Government Tribal Consultation List Request

Native American Heritage Commission

1550 Harbor Blvd, Suite 100
West Sacramento, CA 95691
916-373-3710
916-373-5471 – Fax
nahc@nahc.ca.gov

Type of List Requested

- ☒ **CEQA Tribal Consultation List (AB 52)** – *Per Public Resources Code § 21080.3.1, subs. (b), (d), (e) and 21080.3.2*
- ☐ **General Plan (SB 18)** - *Per Government Code § 65352.3.*

Local Action Type:

___ **General Plan** ___ **General Plan Element** ___ **General Plan Amendment**
___ **Specific Plan** ___ **Specific Plan Amendment** ___ **Pre-planning Outreach Activity**

Required Information

Cultural Resource Survey for the McKissick Subdivision
Project Title: Development, Pleasant Hill, California

Local Government/Lead Agency: City of Pleasant Hill, CA

Contact Person: John Jones from Native-X, Inc. Archaeological Services

Street Address: 2174 5th Street

City: Lincoln **Zip:** 95648

Phone: 775-560-0808 **Fax:** 916-644-6460

Email: NativeX@charter.net

Specific Area Subject to Proposed Action

County: Contra Costa **City/Community:** Pleasant Hill

Project Description:

An approximately one acre parcel of land within the city of Pleasant Hill is to be developed for a home subdivision. The project also includes a short storm drain installation.

Additional Request

- ☒ **Sacred Lands File Search - Required Information:**

USGS Quadrangle Name(s): Walnut Creek 7.5' 1995

No T/R shown on USGS topographic maps
Township: _____ **Range:** _____ **Section(s):** _____

UTM coordinates: 581213 mE x 4199697 mN NAD83

NATIVE AMERICAN HERITAGE COMMISSION

Environmental and Cultural Department
1550 Harbor Blvd., Suite 100
West Sacramento, CA 95691
(916) 373-3710



November 19, 2018

John Jones
Native-X Inc.

Sent by Email: nativex@charter.net
Number of Pages: 2

RE: McKissik Subdivision Development, Walnut Creek, Contra Costa County

Dear Mr. Jones:

A record search of the Native American Heritage Commission (NAHC) *Sacred Lands File* was completed for the area of potential project effect (APE) referenced above with negative results. **Please note that the absence of specific site information in the *Sacred Lands File* does not indicate the absence of Native American cultural resources in any APE.**

I suggest you contact all of those listed, if they cannot supply information, they might recommend others with specific knowledge. The list should provide a starting place to locate areas of potential adverse impact within the APE. **By contacting all those on the list, your organization will be better able to respond to claims of failure to consult.** If a response has not been received within two weeks of notification, the NAHC requests that you follow-up with a telephone call to ensure that the project information has been received.

If you receive notification of change of addresses and phone numbers from any of these individuals or groups, please notify me. With your assistance we are able to assure that our lists contain current information. If you have any questions or need additional information, please contact via email: Sharaya.Souza@nahc.ca.gov.

Sincerely,

A handwritten signature in blue ink, appearing to read "Sharaya Souza", is positioned above the typed name.

Sharaya Souza
Staff Services Analyst
(916) 573-0168

**Native American Heritage Commission
Native American Contacts List
11/19/2018**

Amah Mutsun Tribal Band of Mission San Juan Bautista Irene Zwieler, Chairperson 789 Canada Road Woodside, CA 94062 amahmutsuntribal@gmail.com (650) 851-7489 Cell (650) 332-1526 Fax	Ohlone/Costanoan	Wilton Rancheria Raymond Hitchcock, Chairperson 9728 Kent Street Elk Grove, CA 95624 rhitchcock@wiltonrancheria-nsn.gov (916) 683-6000 Office (916) 683-6015 Fax	Miwok
--	------------------	--	-------

Indian Canyon Mutsun Band of Costanoan Ann Marie Sayers, Chairperson P.O. Box 28 Hollister, CA 95024 ams@indiancanyon.org (831) 637-4238	Ohlone/Costanoan
---	------------------

Muwekma Ohlone Indian Tribe of the SF Bay Area Charlene Nijmeh, Chairperson 20885 Redwood Road, Suite 232 Castro Valley, CA 94546 cnihmeh@muwekma.org (408) 464-2892 (408) 205-9714	Ohlone / Costanoan
---	--------------------

North Valley Yokuts Tribe Katherine Erolinda Perez, Chairperson P.O. Box 717 Linden, CA 95236 canutes@verizon.net (209) 887-3415	Ohlone/Costanoan Northern Valley Yokuts Bay Miwok
---	---

The Ohlone Indian Tribe Andrew Galvan P.O. Box 3388 Fremont, CA 94539 chochenyo@AOL.com (510) 882-0527 Cell (510) 687-9393 Fax	Ohlone/Costanoan Bay Miwok Plains Miwok Patwin
--	---

This list is current as of the date of this document and is based on the information available to the Commission on the date it was produced.

Distribution of this list does not relieve any person of statutory responsibility as defined in Section 7050.5 of the Health and Safety Code, Section 5097.94 of the Public Resources Code, or Section 5097.98 of the Public Resources Code.

**This list is only applicable for contacting local Native American Tribes for the proposed:
McKissik Subdivision Development, Walnut Creek, Contra Costa County.**