



Rincon Consultants, Inc.

301 9th Street, Suite 310
Redlands, California 92374

909 253 0705 OFFICE AND FAX

info@rinconconsultants.com
www.rinconconsultants.com

December 12, 2018
Project No: 18-06618

Kevin Kallock
Owner
15810 Cajon Blvd
Devore, CA 92407

Subject: Cultural Resource Assessment for a Proposed Shooting Range Located at 15810 Cajon Boulevard near Devore, San Bernardino County, California (Non-Confidential Version)

Dear Mr. Kallock:

Rincon Consultants, Inc. (Rincon) was retained to perform a Phase I cultural resources assessment for a proposed shooting range located at 15810 Cajon Boulevard (APNs 350-071-34 and 350-071-01) near the community of Devore, San Bernardino County, California. Rincon understands that approximately 32 acres of land within the 85-acre ranch property will be developed as part of the project. We further understand that a cultural resources study of the project site is needed to satisfy the requirements for a Conditional Use Permit (CUP) from the County of San Bernardino. The purpose of this letter report is to document the results of the tasks performed by Rincon, specifically: a cultural resources records search, Native American outreach, and a pedestrian field survey. In addition, management recommendations are provided for cultural resources situated within or near the project site.

Project Location and Description

The project site is located on an 85-acre ranch property (APNs 350-071-34 and 350-071-01) at 15810 Cajon Boulevard (Old Route 66), near the community of Devore in San Bernardino County, California. It lies on a terrace above Cajon Wash at the western extent of the San Bernardino Mountains within the Cajon Quadrangle, Township 2 North, Range 6 West Section 13 (Figure 1, Attachment A). The site is situated at the mouth of an unnamed drainage that empties into the Cajon Wash. A spring is located at the far eastern portion of the site. Elevations on the site range from approximately 762 meters (2500 feet) to 838 meters (2750 feet) above mean sea level.

The site contains a cluster of ranch buildings and structures, a shooting range, and an open agricultural area that are surrounding on the north, east, and south by steep-sloped hills. The project involves the expansion of the existing shooting range and the development of additional facilities on approximately 27 acres of land (Shooting Range Development Area) in the western and central portions of the site (Figure 2, Attachment A). Minor road improvements and well as the demolition and remodeling of some existing buildings, will also occur in the development area. It is anticipated that ground disturbance associated with these construction activities would not exceed two feet in depth. The project also includes the development of two shooting areas (Shooting Impact Areas) in the northern portion of the

site (see Figure 2, Attachment A); ground disturbance associated with the development of the shooting areas is expected to be minimal and not exceed one foot in depth.

Cultural Resources Records Search

A search of the California Historical Resources Information System (CHRIS) at the South Central Coastal Information Center (SCCIC) located at the California State University, Fullerton was completed on October 4, 2018. The search was performed to identify all previously recorded cultural resources, as well as previously conducted cultural resources studies within the project site and a 1-mile radius surrounding it. The CHRIS search included a review of the National Register of Historic Places (NRHP), the California Register of Historical Resources (CRHR), the Office of Historic Preservation Historic Properties Directory, the California Inventory of Historic Resources, and the Archaeological Determinations of Eligibility list.

The SCCIC records search identified 25 previously conducted cultural resources studies within a 1-mile radius of the project site (Attachment B). One study (SB-00184; NABR-R 1060183) has been completed on the project site. The study was conducted in 1973 by Walter Schuling as part of an archaeological environmental impact analysis for the Gem Ranch KAMP. No cultural resources were documented on the project site during the 1973 study.

The record search results indicate that 22 previously documented cultural resources have been identified within a 1-mile radius of the project site (Table 1). These resources include: nine historic built-environment resources, eight historic archaeological sites, three prehistoric archaeological sites, one multicomponent (prehistoric and historic) archaeological site, and one prehistoric isolated artifact. All of the prehistoric archaeological resources that have been documented within the record search area are located along the west side of the Cajon Wash, at least 0.35 miles from the project site boundary.

Although no prehistoric archaeological resources have been identified in the immediate vicinity of the project site, two historic built-environment resources (P-36-008857 and P-36-021617) have been documented on the site. P-36-008857 is the historic Lugo-Mira Loma No. 1 500kV transmission line which intersects the western portion of the site; the resource was constructed in 1969 by Southern California Edison and is eligible for listing on the NRHP and CRHR (ICF 2016). P-36-021617, the Gem Ranch, consists of several agricultural-related building and structures located adjacent to Cajon Boulevard in the central portion of the site (see Figure 2 in Attachment A). Constructed between 1920 and 1955, an evaluation of the historic buildings and structures in 2008 found that the resource was not eligible for listing on either the NRHP or the CRHR (Hollins 2018).

Table 1. Previously Recorded Resources within 1 mile of the Project Site

Primary Number	Trinomial	Resource Type	Description	Recorder(s) and Year(s)	NRHP/CRHR Status
P-36-002321	CA-SBR-002321	Site	Prehistoric, bedrock milling features and habitation debris	Unknown	Unknown
P-36-003680	CA-SBR-003680	Site	Prehistoric lithic scatter (Cajon Campground Site)	1979 (G. Smith); 1981 (M. Lerch)	Unknown

Primary Number	Trinomial	Resource Type	Description	Recorder(s) and Year(s)	NRHP/CRHR Status
P-36-006793	CA-SBR-003793H	Structure	Historic Atchison, Topeka and Santa Fe Railroad (Cajon Rail Alignment)	1990 (M.K. Lerch & Associates); 1992 (J. McKenna); 1993 (J. McKenna); 2003 (Daniel Ballester); 2007 (Statistical Research); 2009 (J. George, Applied Earthworks); 2009 (Katherine Anderson, ESA); 2010 (Josh Smallwood, Applied Earthworks); 2010 (S. Jow, AECOM); 2011 (C. Higgins, Far Western); 2011 (Statistical Research); 2012 (TRC); 2012 (S. Underbrink, TRC); 2013 (D. Martinez, Far Western)	Individual property determined eligible for NRHP by a consensus through Section 106 process; listed in the CRHR
P-36-007694	CA-SBR-007694H	Structure	Historic LADWP Boulder Dam to Los Angeles Transmission Lines	1986 (John F. Elliott, ECOS); 1993 (D. Powers, Dames & Moore); 1995 (J. Brock, Archaeo Advisory Group); 1997 (Neal Neuenschwander, Peak & Associates, Inc); 2000 (Stephen Van Wormer, KEA Environmental); 2001 (Jeffrey Wedding, Harry Reid Center for Environmental Studies); 2004 (S. Hogan-Conrad, Earth Tech Inc); 2006 (K. Crawford); 2007 (Daneil Ballester, CRM Tech); 2007 (Daniel Ballester, CRM Tech); 2008 (Jeremy Hollins, URS); 2011 (S. Kremkau, SRI); 2011 (W. Jones, ECORP); 2011 (Michael Dice, MBA); 2011 (D. Winslow, ASM); 2012 (Steph Velasquez); 2012 (Candace Ehringer, ESA); 2012 (Katherine Anderson, ESA); 2013 (G. Granger, Chambers Group, Inc); 2013 (Brad Comeau, Dudek); 2013 (C. Higgins, Far Western); 2014; 2015 (M. Vader, ESA); 2015 (M. Vader, ESA); 2016 (M. Vader, ESA); 2018	Eligible for listing on the NRHP and CRHR
P-36-008857	CA-SBR-008857H	Structure	Historic California Edison Company's Lugo-Mira Loma No. 1 500kV Transmission Line	1986 (John F. Elliott, ECOS); 1997 (Philip de Barros and Joel Paulson, Professional Archaeological Services); 2010 (J. Coleman, Solano Archaeological Services); 2011 (Joshua Trampier, SRI); 2016 (Audry Williams, SCE)	Eligible for listing on the NRHP and CRHR

Primary Number	Trinomial	Resource Type	Description	Recorder(s) and Year(s)	NRHP/CRHR Status
P-36-012321	N/A	Site	Historic railroad culvert	2005 (Kevin Mock, Dustin Kay, and Mark Carrel, URS Corporation)	Unknown
P-36-012322	N/A	Site	Historic railroad culvert	2005 (Kevin Mock, Dustin Kay, and Mark Carrel, URS Corporation)	Unknown
P-36-012323	N/A	Site	Historic railroad culvert	2005 (Kevin Mock, Dustin Kay, and Mark Carrel, URS Corporation)	Unknown
P-36-012324	N/A	Site	Historic lime kiln	2005 (Kevin Mock, Dustin Kay, and Mark Carrel, URS Corporation)	Unknown
P-36-012325	N/A	Site	Historic railroad culvert	2005 (Kevin Mock, Dustin Kay, and Mark Carrel, URS Corporation)	Unknown
P-36-012326	N/A	Site	Historic railroad culvert	2005 (Kevin Mock, Dustin Kay, and Mark Carrel, URS Corporation)	Unknown
P-36-012331	N/A	Structure	Historic concrete dock foundation	2005 (Kevin Mock, Dustin Kay, and Mark Carrel, URS Corporation)	Unknown
P-36-012332	N/A	Structure	Historic concrete retaining wall	2005 (Kevin Mock, Dustin Kay, and Mark Carrel, URS Corporation)	Unknown
P-36-012333	N/A	Structure	Historic railroad concrete bridge	2005 (Kevin Mock, Dustin Kay, and Mark Carrel, URS Corporation)	Unknown
P-36-012334	N/A	Structure	Historic railroad concrete structure	2005 (Kevin Mock, Dustin Kay, and Mark Carrel, URS Corporation)	Unknown
P-36-012618	N/A	Site	Historic railroad building foundation remains	2006 (Kevin Mock, URS Corporation)	Unknown
P-36-012619	N/A	Structure	Historic concrete-lined water well	2006 (Kevin Mock, URS Corporation)	Unknown
P-36-012955	CA-SBR-12431	Site	Prehistoric bedrock milling site	2006 (Kevin Mock, URS Corporation)	Unknown

Primary Number	Trinomial	Resource Type	Description	Recorder(s) and Year(s)	NRHP/CRHR Status
P-36-013389	CA-SBR-12569/H	Site	Multicomponent site consisting of a prehistoric lithic scatter, thermal features, and habitation debris with an associated historic trash scatter	2009 (Sutton and Gardner)	Eligible for listing on the NRHP and CRHR
P-36-014218	CA-SBR-12876H	Site	Historic remains of a water treatment plant building and facilities	2007 (Glieberman, Statistical Research, Inc.)	Unknown
P-36-021617	N/A	Building; Structure	Historic ranch buildings and structures (Gem Ranch)	2008 (Jeremy Hollins, URS)	Recommended ineligible for listing on the NRHP and CRHR
P-36-060474		Isolated Artifact	Obsidian flake blade	1985 (Jensen, SBCM)	Unknown

Sacred Lands File Search

On October 3, 2018, Rincon contacted the Native American Heritage Commission (NAHC) and requested a search of the Sacred Lands File (SLF). The NAHC emailed a response on October 10, 2018 stating that the SLF search was returned with negative results (Attachment C). No further Native American outreach was conducted for the study.

Pedestrian Field Survey

Rincon Archaeologist Lindsay Porras, M.A., RPA conducted a pedestrian field survey of the proposed project site and adjacent areas between October 10 and 15, 2018. Prior to commencing the survey, Ms. Porras met with property owner, Mr. Kallock, who demarcated the boundaries of the shooting range development area prior to the field work effort. Given the cultural sensitivity of the area, all portions of the site that exhibited less than a 20 degree slope were surveyed for cultural resources. In addition, the lower slopes of all the hillsides were examined for cultural resources, as well as bedrock outcrops or boulders which had the potential to contain milling features or rock art. In total, approximately 43 acres of the site were surveyed for cultural resources (see Figure 2 in Attachment A).

The archaeologist walked a series of transects across the survey area that were spaced no more than 10 to 15 meters apart. The ground surface was inspected for prehistoric artifacts (e.g., flaked stone tools, tool-making debris, stone milling tools, ceramics, fire-affected rock), ecofacts (marine shell and bone), soil discoloration that might indicate the presence of a cultural midden, soil depressions, and features indicative of the former presence of structures or buildings (e.g., standing exterior walls, postholes, foundations) or historic debris (e.g., metal, glass, ceramics).

When encountered, all cultural resources were recorded on State of California Department of Parks and Recreation (DPR) Primary Records, as necessary. Systematic efforts were made to characterize and define the areal extent of each resource, as well as the specific relationship of each resource to the project area. Site locations were plotted on the appropriate 1:24,000 scale USGS topographic map using a handheld Global Positioning System (GPS) unit. A site map of each documented resource was generated using data collected from the GPS unit. Digital photographs were taken of each resource and representative artifacts. No artifacts were collected during the survey.

Study Findings

The results of the field survey indicate that ground visibility varied across the survey area. High ground visibility (70 to 90%) was generally observed in the central and western portions of the site that contained the existing shooting range and open areas northwest of the ranch buildings and structures (Figure 3, Attachment A). An examination of historical aerial images indicates that these areas have been under cultivation as early as the 1930s (NETRonline 2018). Visibility was fair to good (30 to 60%) in the portions of the site that encompassed the ranch complex with some of the ground surface obscured by standing buildings and structures, as well as landscaping (Figure 4, Attachment A). A similar level of visibility was observed within the drainage area in the northern portion of the site. Finally, patches of dense vegetation resulted in fair to poor visibility (10-40%) along the lower hillslopes (Figure 5, Attachment A).

During the survey, both of the previously recorded built-environment resources were re-identified. One transmission tower associated with P-36-008857 (Lugo-Mira Loma No. 1 500kV transmission line) was found within western extent of the project area (Figure 6, Attachment A). As previously noted, this resource is eligible for listing on the NRHP and the CRHR. Although the transmission line is located within the proposed development area for the shooting range (see Figure 2, Attachment A), the project is not anticipated to impact the tower or associated lines.

Revisit to the previously documented historic ranch buildings and structures (Gem Ranch; P-36-021617) determined that the condition of this resource have not changed significantly since its original recordation. However, a review of the existing DPR form indicates that additional built-environment elements are associated with the site that were not documented in 2008. These elements include a pool, a pool house, three ponds, and wooden electrical poles (Figure 7, Attachment A). As a result of these findings, the mapped boundary of P-36-021617 was expanded and the DPR form was updated accordingly (see DPR form, Attachment D). As previously discussed, P-36-021617 was recommended as ineligible for listing on the NRHP and CRHR. The results of the current study indicate that the condition of the resource has remained largely unchanged since 2008. Based on these findings, Rincon concurs with the previous recommendation that the resource is not eligible for NRHP- or CRHR-listing.

The survey also identified two new cultural resources that included a historic refuse scatter along near Cajon Boulevard (R-S-1) and a prehistoric bedrock milling feature (R-S-2) (see Figure 2, Attachment A). Both resources are located outside of proposed development area and will not be impacted by the project. A brief description of each resource is provided below. DPR forms are included in Attachment D.

R-S-1 is a historic refuse scatter located in the northwestern corner of the project site (Figure 8, Attachment A). The scatter lies on the north shoulder of Route 66 and is composed of at least 14 cans

that measuring 4 ¾ by 2 ½ inches, five cans measuring 4 ¾ by 7 inches, two cans measuring 6 ¼ by 2 5/8 inches, and one can measuring 6 ½ by 2 ½ inches. Several of the artifacts are beer cans with church key openings that likely date to the 1950s. The site is bounded to the south west by paved Route 66 and a wire fence line to the northeast. Modern glass and miscellaneous debris was also observed in the vicinity. The scatter is likely a roadside deposit and does not appear to have a subsurface component.

R-S-2 is situated at the northeastern edge of the project site and consists of one milling feature on a granite boulder (Figure 9, Attachment A). The boulder measures approximately 55x50x35 centimeters with the milling surface measuring approximately 10x12 centimeters. The milling slick is quite shallow in depth (less than 1 centimeter). No artifacts were noted in the vicinity of the site. R-S-2 is situated among other similar-sized boulders approximately 6 meters from the northern bank of an unnamed drainage that empties into the Cajon Wash. An east-west running dirt road lies approximately 20 meters to the north. Boulders and dense vegetation including dry grasses, mature trees, and scrub oak line the drainage and vicinity.

Recommendations

Results of the cultural resource assessment indicate that two built-environment resources (P-36-008857 and P-36-021617) and two archaeological sites (R-S-1 and R-S-2) are located on the project site. Only one of these resources, the Gem Ranch (P-36-021617), will be impacted by implementation of the project. Specifically, the proposed project includes the demolition and remodeling of several existing historic buildings and structures on the site. Because P-36-021617 does not meet the criteria for listing on the CRHR, it is not considered a historical resource under the California Environmental Quality Act (CEQA). Therefore, no further cultural resource management of P-36-021617 is recommended.

The remaining three cultural resources located on the project site all lie outside of the project's impact area. Because the project will avoid these resources, no further cultural resource management of P-36-008857, R-S-1, or R-S-2 is recommended at this time. However, if the project changes and there is a potential for these cultural resources to be impacted, additional studies may be required.

In the unlikely event that potentially significant buried archaeological materials are encountered during ground-disturbing activities, work in the immediate area should be halted and an archaeologist meeting the Secretary of the Interior's Professional Qualification Standards for archaeology (National Park Service 1983) should be contacted immediately to evaluate the find. If necessary, the evaluation may require preparation of a treatment plan and archaeological testing for CRHR eligibility. If the discovery proves to be significant under CEQA and cannot be avoided by the project, additional work, such as data recovery excavation, may be warranted to mitigate any significant impacts to historical resources.

In addition, if human remains are found during ground-disturbing activities, the State of California Health and Safety Code Section 7050.5 states that no further disturbance shall occur until the County Coroner has made a determination of origin and disposition pursuant to Public Resources Code Section 5097.98. In the event of an unanticipated discovery of human remains, the County Coroner must be notified immediately. If the human remains are determined to be prehistoric, the Coroner will notify the Native American Heritage Commission, which will determine and notify a most likely descendant (MLD). The MLD shall complete the inspection of the site and provide recommendations for treatment to the landowner within 48 hours of being granted access.

Please do not hesitate to contact Rincon with any questions regarding this cultural resource assessment.

Sincerely,

Rincon Consultants, Inc.



Tiffany Clark, PhD, RPA
Senior Archaeologist & Project Manager

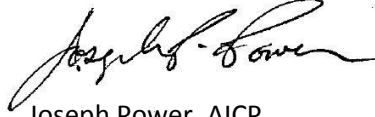

Joseph Power, AICP
Vice-President/Principal

Attachment:

- Attachment A. Figures
- Attachment B. CHRIS Cultural Resource Report List
- Attachment C. NAHC SLF Results
- Attachment D. DPR 523 Forms (Confidential)

References

Hollins, Jeremy

- 2008 Department of Parks and Recreation Primary Record for P-36-021617. On-file at the South Central Coastal Information System, California State University, Fullerton.

ICF

- 2016 Cultural Resources Inventory Report for the Lugo-Mira Loma No. 3 and Lugo-Rancho Vista 500kV Transmission Line Rating Remediation Project, San Bernardino County, California. Report prepared for Southern California Edison. On-file at the South Central Coastal Information System, California State University, Fullerton.

National Park Service

- 1983 Archaeological and Historic Preservation: Secretary of the Interior's Standards and Guidelines. Electronic document, online at http://www.nps.gov/history/local-law-Arch_Standards.htm accessed December 6, 2011.

NETRonline

- 2018 Historic Aerials by NETRonline of Devore area. Electronic document, online at <https://www.historicaerials.com/viewer>, accessed October 5, 2018.

Attachment A.

Figures

Figure 1. Project Location Map.

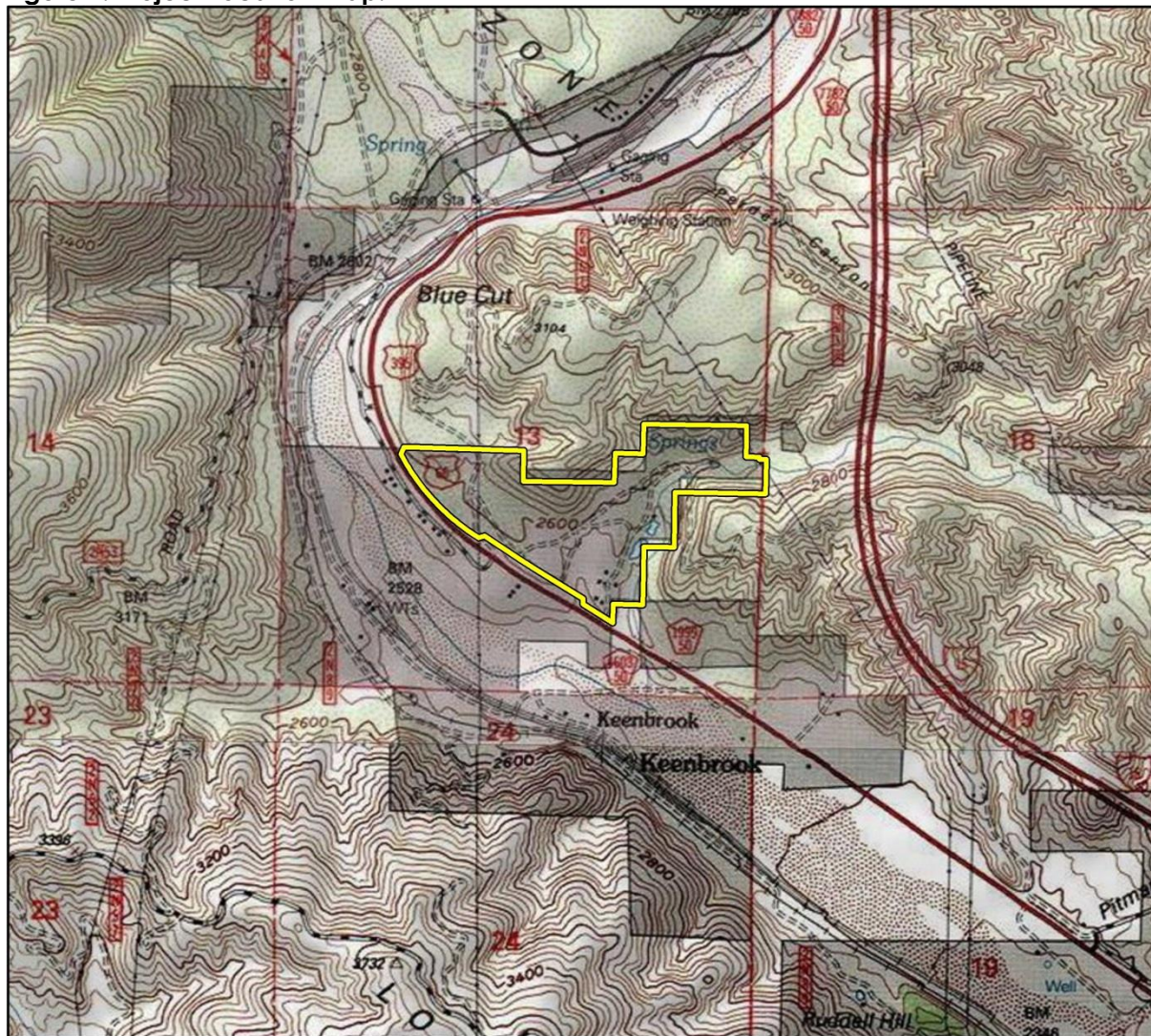

Imagery provided by National Geographic Society, Esri and its licensors © 2018. Cajon Quadrangle. T02N R06W S13. The topographic representation depicted in this map may not portray all of the features currently found in the vicinity today and/or features depicted in this map may have changed since the original topographic map was assembled.

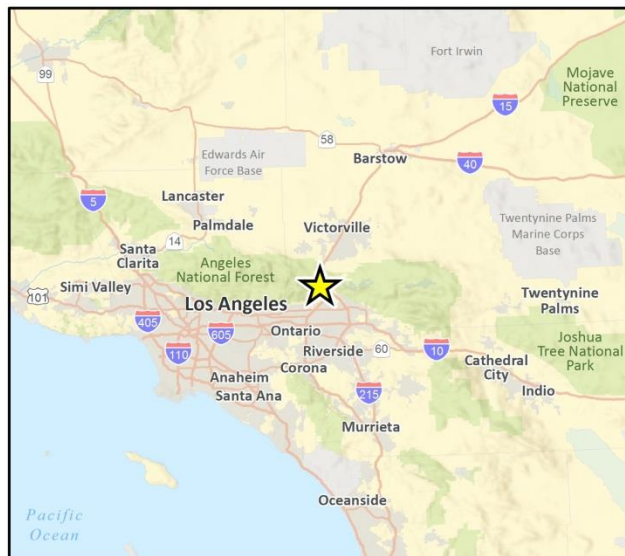
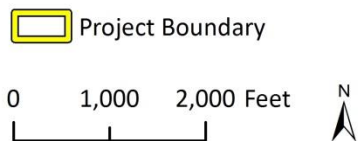

Figure 2. Map of Project Area.

REMOVED AS FIGURE CONTAINS CONFIDENTIAL INFORMATION

Figure 3. View of open area in western portion of site, facing southeast



Figure 4. View of ranch buildings and hardscape in central portion of site, facing north



Figure 5. View of lower hillslope within northern portion of site, facing west



Figure 6. View of P-36-008857 within western portion of site, facing northwest



Figure 7. View of pool and pool house associated with P-36-021617, facing southeast



Figure 8. View of historic refuse scatter (R-S-1) associated with Cajon Boulevard, facing west



Figure 8. View of bedrock milling feature (R-S-2) found at northern end of site, facing south



Attachment B.
CHRIS Cultural Resource Report List

Report List

15810 Cajon Blvd 18-06618

Report No.	Other IDs	Year	Author(s)	Title	Affiliation	Resources
SB-00046	NADB-R - 1060046; Voided - 60-0.2	1960	GROSSCUP, GORDON L. and JACK E. SMITH	MOHAVE DESERT PIPELINE SURVEY		36-000113, 36-000114, 36-000122, 36-000123, 36-000124, 36-000126, 36-000127, 36-000128, 36-000129, 36-000130, 36-000131, 36-000132, 36-000133, 36-000134, 36-000208, 36-000261, 36-000267
SB-00183	NADB-R - 1060183; Voided - 73-10.2	1973	SCHUILING, WALTER C.	ARCHAEOLOGICAL ENVIRONMENTAL IMPACT ANALYSIS - GEM RANCH KAMP	SAN BERNARDINO COUNTY MUSEUM ASSOCIATION	
SB-00819	NADB-R - 1060819; Voided - 79-7.13	1979	SIMPSON, RUTH D.	CULTURAL RESOURCES ASSESSMENT REPORT FOR SWARTHOUT CANYON ROAD AT ATCHINSON, TOPEKA AND SANTA FE RAILROAD CROSSING, HO 6753	SAN BERNARDINO COUNTY MUSEUM ASSOCIATION	36-003680
SB-01202	NADB-R - 1061202; Voided - 81-10.6	1981	LERCH, MICHAEL K.	ARCHAEOLOGICAL MONITORING FOR CONSTRUCTION AT SWARTHOUT CANYON ROAD AT A.T. & S.F. RAILROAD CROSSING - HO 6763	SAN BERNARDINO COUNTY MUSEUM ASSOCIATION	36-003680
SB-01574	NADB-R - 1061574; Voided - 86-7.2	1986	REYNOLDS, ROBERT E.	ARCHAEOLOGICAL RECONNAISSANCE REPORT: BALDY MESA/CAJON PASS BRANDMAN (LIGHTWAVE) FIBER OPTICS		36-004252, 36-005568
SB-02795	NADB-R - 1062795	1991	HAMPSON, R. PAUL, JAMES J. SCHMIDT, AND JUNE A. SCHMIDT	CULTURAL RESOURCE INVESTIGATION: CAJON PIPELINE PROJECT	GREENWOOD & ASSOCIATES	36-002910, 36-004252, 36-004253, 36-004255, 36-004268, 36-004271, 36-004272, 36-004411, 36-004418, 36-005361, 36-005362, 36-005568, 36-006793, 36-007076, 36-007077, 36-007078, 36-007079, 36-007080, 36-007081, 36-007082, 36-007084, 36-007085, 36-007086, 36-007087, 36-007088, 36-007089, 36-007090, 36-007091, 36-007092, 36-007093, 36-007094, 36-007095, 36-007096

Report List

15810 Cajon Blvd 18-06618

Report No.	Other IDs	Year	Author(s)	Title	Affiliation	Resources
SB-02796	NADB-R - 1062796	1993	MCKENNA, JEANETTE A.	CULTURAL RESOURCES INVESTIGATIONS, SITE INVENTORY AND EVALUATIONS, THE CAJON PIPELINE CORRIDOR, LOS ANGELES AND SAN BERNARDINO COUNTIES	MCKENNA ET AL	36-002257, 36-002910, 36-004252, 36-004253, 36-004255, 36-004268, 36-004271, 36-004272, 36-004411, 36-004418, 36-005288, 36-005361, 36-005362, 36-005568, 36-006509, 36-006516, 36-006699, 36-006793, 36-006810, 36-006847, 36-007076, 36-007077, 36-007078, 36-007079, 36-007080, 36-007081, 36-007082, 36-007084, 36-007085, 36-007086, 36-007087, 36-007088, 36-007089, 36-007090, 36-007093, 36-007094, 36-007095, 36-007282, 36-007294, 36-007295, 36-007296
SB-02882	NADB-R - 1062882	1988	MLAZOVSKY, MARILYN	LOST LAKE PROJECT		
SB-03171	NADB-R - 1063171	1988	REYNOLDS, ROBERT E.	PALEONTOLOGICAL AND CULTURAL RESOURCES MITIGATION: MCI TELECOMMUNICATIONS CORPORATION FIBER OPTIC CABLE, CAJON PASS, SAN BERNARDINO COUNTY, CA. 97PP	SAN BERNARDINO COUNTY MUSEUM	36-004252, 36-005568
SB-03427	NADB-R - 1063427	1979	COOPER, DENNIS	ARCO RECON #05-12-CA-025. 4PP	SBNF	
SB-03539	NADB-R - 1063539	1998	LOVE, BRUCE	IDENTIFICATION AND EVALUATION OF HISTORIC PROPERTIES: SEBMENTS OF BAKERSFIELD-RIALTO FIBEROPTIC LINE WITHIN THE SBNF, SAN BERNARDINO COUNTY, CA. 43PP	TOM DODSON & ASSOCIATES	36-000425, 36-002208, 36-002670, 36-002910, 36-003680, 36-004253, 36-004272, 36-006793, 36-007093, 36-007294, 36-007295, 36-008128, 36-008129, 36-008130, 36-008131, 36-008133
SB-03542	NADB-R - 1063542	1998	BRECHBIEL, BRANT	CULTURAL RESOURCES RECORD SEARCH AND SURVEY REPORT FOR A PACIFIC BELL MOBILE SERVICES TELECOMMUNICATIONS FACILITY: CM 398-11 IN CAJON CANYON, SAN BERNARDINO COUNTY, CA. 5PP	CHAMBERS GROUP, INC	
SB-04014	NADB-R - 1064014	2002	SCHMIDT, JAMES J.	BLUE CIRCUIT (POLES #202132E, 202125S & 4337915E) IN THE CAJON PASS AREA, SAN BERNARDINO COUNTY, CA. 4PP	COMPASS ROSE	
SB-05134	NADB-R - 1065134	2001	Taylor, Thomas T.	Archaeological Survey Report: Verdmont Deteriorated Pole Replacement Project, San Bernardino National Forest Lands, San Bernardino County, California.		
SB-05756	NADB-R - 1065756	2004	Zimmerman, Gene	Lost Lake and Baldy Mesa Toilets Installation.		

Report List

15810 Cajon Blvd 18-06618

Report No.	Other IDs	Year	Author(s)	Title	Affiliation	Resources
SB-06598						
SB-06723	NADB-R - 1066723	2008	Douglas, Diane L., Donn R. Grenda, and Richard Ciolek-Torrello	From Trails to Rails Traversing Cajon Pass: Cultural Resources Investigations for the BNSF Railway Co. Cajon Subdivision Third Main Track Keenbrook to Summit Project Cajon Pass, San Bernardino County, California.		
SB-06724	NADB-R - 1066724	2009	Gregory, Carrie J.	Data Recovery Report for the Upper Keenbrook Site (CA-SBR-12876H), BNSF Cajon Third Main Track, Summit to Keenbrook, San Bernardino County, California.		
SB-06725	NADB-R - 1066725	2008	Sutton, Mark Q. and Jill K. Gardner	Out of the Blue: Data Recovery Investigations at the Blue Cut Site (CA-SBR-12569/H): BNSF Railway Co. Cajon Subdivision Third Main Track Keenbrook to Summit Project, Cajon Pass, San Bernardino County, California.		
SB-06726	NADB-R - 1066726	2009	Boggs, Brian and S. Gregory Johnson	Cultural Resources Monitoring Report: BNSF Railway Co. Cajon Subdivision Third Main Track Keenbrook to Summit Project, Cajon Pass, San Bernardino County, California.		
SB-06727	NADB-R - 1066727	2008	Thompson, Scott and John Goodman	HAER No. CA-2269 Burlington Northern Santa Fe Railroad, Cajon Subdivision Between Summit and Keenbrook, Devore Vicinity, San Bernardino County, California.		
SB-06971	NADB-R - 1066971	2011	Goodwin, Riordan	Historic Property Survey Report for the I-15/I-215 Interchange Improvements Project, Community of Devore, San Bernardino County, California.	LSA	36-002910, 36-014508, 36-014509, 36-023617, 36-023618

Report List

15810 Cajon Blvd 18-06618

Report No.	Other IDs	Year	Author(s)	Title	Affiliation	Resources
SB-07960		2010	Self, William	Class III Cultural Resources Survey Addendum for the Proposed Calnev Expansion Project, California Portion San Bernadino County, California	William Self Associates, Inc.	36-000827, 36-000828, 36-003731, 36-005351, 36-006109, 36-006117, 36-006506, 36-006693, 36-006699, 36-006708, 36-007091, 36-007309, 36-007371, 36-008127, 36-008131, 36-008133, 36-008544, 36-008857, 36-010148, 36-010317, 36-012335, 36-013632, 36-015497, 36-020321, 36-020324, 36-020325, 36-020326, 36-020327, 36-020328, 36-020329, 36-020330, 36-022659, 36-022660, 36-022661, 36-022662, 36-022663, 36-022664
SB-08021		2015	Bietz, Spencer and Natalie Brodie	ARCHAEOLOGICAL SURVEY REPORT FOR THE SOUTHERN CALIFORNIA EDISON COMPANY REPLACEMENT OF FOUR DETERIORATED POWER POLES ON THE BLUE CUT 12 KV CIRCUIT, TD890519, SAN BERNARDINO NATIONAL FOREST, SAN BERNARDINO COUNTY, CALIFORNIA	LSA Associates, Inc.	36-002910
SB-08094		2015	Bietz, Spencer and Natalie Brodie	ARCHAEOLOGICAL SURVEY REPORT FOR THE SOUTHERN CALIFORNIA EDISON COMPANY REPLACEMENT OF ONE DETERIORATED POWER POLE ON AN UNNAMED CIRCUIT, TD902554, SAN BERNARDINO NATIONAL FOREST, SAN BERNARDINO COUNTY, CALIFORNIA	LSA Associates, Inc.	36-002910

Resource List

15810 Cajon Blvd 18-06618

Primary No.	Trinomial	Other IDs	Type	Age	Attribute codes	Recorded by	Reports
P-36-002312	CA-SBR-002312	Resource Name - University of Redlands Site; Other - SBCM-110	Site	Prehistoric	AP02 (Lithic scatter); AP03 (Ceramic scatter); AP04 (Bedrock milling feature); AP11 (Hearths/pits); AP16 (Other)	1962 (G. Smith)	
P-36-003389	CA-SBR-003389	Red Buttes-NE; SBCM-3478; KR-48			AP02 (Lithic scatter)	1978 (KLYMSHYN)	SB-02032, SB-02257
P-36-003680	CA-SBR-003680	Resource Name - Cajon Campground Site; Other - SBCM-3839	Site	Prehistoric	AP02 (Lithic scatter)	1979 (G. Smith); 1981 (M. K. Lerch)	SB-00819, SB-01202, SB-03539
P-36-006793	CA-SBR-006793H	Resource Name - ATSF RR; Resource Name - Cajon Rail Alignment; Other - AT&SF; Other - BNSF MP 22.1; Other - BNSF MP 23.3; Other - BNSF MP 51.4; Other - MKLA-9027-5	Building, Structure, Object, Site	Historic	AH02 (Foundations/structure pads); AH04 (Privies/dumps/trash scatters); AH05 (Wells/cisterns); AH07 (Roads/trails/railroad grades); AH11 (Walls/fences); AH16 (Other); HP18 (Train); HP19 (Bridge); HP20 (Canal/aqueduct); HP22 (Lake/river/reservoir); HP39 (Other) - Railroad	1990 (M.K. Lerch & Associates); 1992 (J. McKenna); 1993 (J. McKenna); 2003 (Daniel Ballester); 2007 (Statistical Research); 2009 (J. George, Applied Earthworks); 2009 (Katherine Anderson, ESA); 2010 (Josh Smallwood, Applied Earthworks); 2010 (S. Jow, AECOM); 2011 (C. Higgins, Far Western); 2011 (Statistical Research); 2012 (TRC); 2012 (S. Underbrink, TRC); 2013 (D. Martinez, Far Western)	SB-02543, SB-02795, SB-02796, SB-03062, SB-03187, SB-03539, SB-03725, SB-03728, SB-03854, SB-04427, SB-04551, SB-04861, SB-05372, SB-05890, SB-07156, SB-07283, SB-07381, SB-07495, SB-07543, SB-07734, SB-08031, SB-08043, SB-08221, SB-08224

Resource List

15810 Cajon Blvd 18-06618

Primary No.	Trinomial	Other IDs	Type	Age	Attribute codes	Recorded by	Reports
P-36-007694	CA-SBR-007694H	Resource Name - LADWP Boulder Transmission Lines; Other - Lytle Canyon Transmission Lines; Other - Boulder Transmission Line 1, 2, and 3 segment; Other - SRI-4008; Other - LSA's Site #8; Other - Cingular ES-130-01 / DWP Almond No. 22316 Transmission Tower	Structure, Site	Historic	AH04 (Privies/dumps/trash scatters); AH07 (Roads/trails/railroad grades); HP11 (Engineering structure); HP37 (Highway/trail)	1986 (John F. Elliott, ECOS); 1993 (D. Powers, Dames & Moore); 1995 (J. Brock, Archaeo Advisory Group); 1997 (Neal Neuenschwander, Peak & Associates, Inc); 2000 (Stephen Van Wormer, KEA Environmental); 2001 (Jeffrey Wedding, Harry Reid Center for Environmental Studies); 2004 (S. Hogan-Conrad, Earth Tech Inc); 2006 (K. Crawford); 2007 (Daneil Ballester, CRM Tech); 2007 (Daniel Ballester, CRM Tech); 2008 (Jeremy Hollins, URS); 2011 (S. Kremkau, SRI); 2011 (W. Jones, ECORP); 2011 (Michael Dice, MBA); 2011 (D. Winslow, ASM); 2012 (Steph Velasquez); 2012 (Candace Ehringer, ESA); 2012 (Katherine Anderson, ESA); 2013 (G. Granger, Chambers Group, Inc); 2013 (Brad Comeau, Dudek); 2013 (C. Higgins, Far Western); 2014; 2015 (M. Vader, ESA); 2015 (M. Vader, ESA); 2016 (M. Vader, ESA); 2018	SB-01566, SB- 03011, SB-03071, SB-03110, SB- 03530, SB-03537, SB-04427, SB- 04861, SB-04973, SB-05335, SB- 05354, SB-05357, SB-05466, SB- 05508, SB-05698, SB-05741, SB- 05985, SB-07071, SB-07156, SB- 07318, SB-07495, SB-07540, SB- 07541, SB-07565, SB-07818, SB- 07870, SB-07971, SB-08031, SB- 08238
P-36-008857	CA-SBR-008857H	Resource Name - So. Sierras Power Line; Resource Name - Lytle Canyon Transmission Lines; PSBR-37H; SRI-1607 (Update)	Site	Historic	HP16 (Religious building)	1986 (John F. Elliott, ECOS); 1997 (Philip de Barros and Joel Paulson, Professional Archaeological Services); 2010 (J. Coleman, Solano Archaeological Services); 2011 (Joshua Trampier, SRI); 2016 (Audry Williams, SCE)	SB-03418, SB- 03530, SB-07960
P-36-012321		Resource Name - BNSF-6	Site	Historic	AH06 (Water conveyance system); AH16 (Other)	2005 (Kevin Mock, Dustin Kay, and Mark Carrel, URS Corporation)	SB-06852

Resource List

15810 Cajon Blvd 18-06618

Primary No.	Trinomial	Other IDs	Type	Age	Attribute codes	Recorded by	Reports
P-36-012322		Resource Name - BNSF-7	Site	Historic	AH06 (Water conveyance system); AH16 (Other)	2005 (Kevin Mock, Dustin Kay, and Mark Carrel, URS Corporation)	
P-36-012323		Resource Name - BNSF-8	Site	Historic	AH06 (Water conveyance system); AH16 (Other)	2005 (Kevin Mock, Dustin Kay, and Mark Carrel, URS Corporation)	
P-36-012324		Resource Name - BNSF-9	Site	Historic	AH16 (Other)	2005 (Kevin Mock, Dustin Kay, and Mark Carrel, URS Corporation)	
P-36-012325		Resource Name - BNSF-10	Site	Historic	AH06 (Water conveyance system); AH16 (Other)	2005 (Kevin Mock, Dustin Kay, and Mark Carrel, URS Corporation)	
P-36-012326		Resource Name - BNSF-11	Site	Historic	AH06 (Water conveyance system); AH16 (Other)	2005 (Kevin Mock, Dustin Kay, and Mark Carrel, URS Corporation)	
P-36-012331		Resource Name - BNSF-16	Structure	Historic	AH02 (Foundations/structure pads); AH16 (Other)	2005 (Kevin Mock, Dustin Kay, and Mark Carrel, URS Corporation)	
P-36-012332		Resource Name - BNSF-17	Structure	Historic	AH07 (Roads/trails/railroad grades); AH11 (Walls/fences); HP19 (Bridge)	2005 (Kevin Mock, Dustin Kay, and Mark Carrel, URS Corporation)	
P-36-012333		Resource Name - BNSF-18	Structure	Historic	AH06 (Water conveyance system); AH07 (Roads/trails/railroad grades); HP19 (Bridge)	2005 (Kevin Mock, Dustin Kay, and Mark Carrel, URS Corporation)	
P-36-012334		Resource Name - BNSF-19	Structure	Historic	AH01 (Unknown)	2005 (Kevin Mock, Dustin Kay, and Mark Carrel, URS Corporation)	
P-36-012618		Resource Name - BNSF-20	Site	Historic	AH02 (Foundations/structure pads)	2006 (Kevin Mock, URS Corporation)	
P-36-012619		Resource Name - BNSF-21	Structure	Historic	AH05 (Wells/cisterns)	2006 (Kevin Mock, URS Corporation, Inc.)	
P-36-012955	CA-SBR-012431	Resource Name - BNSF-23; Other - Bedrock Milling and Metate	Site	Prehistoric	AP04 (Bedrock milling feature)	2006 (Kevin Mock, URS Corporation, Inc.)	

Resource List

15810 Cajon Blvd 18-06618

Primary No.	Trinomial	Other IDs	Type	Age	Attribute codes	Recorded by	Reports
P-36-014218	CA-SBR-012876H	Resource Name - Upper Keenbrook; Resource Name - Keenbrook Depot and Siding	Site	Historic	AH02 (Foundations/structure pads); AH04 (Privies/dumps/trash scatters); AH11 (Walls/fences); AH15 (Standing structures); HP17 (Railroad depot)	2007 (Glieberman, Statistical Research, Inc.)	
P-36-021617		Other - 15810 Cajon Blvd, San Bernardino; Resource Name - Gem Ranch; Resource Name - CNX-15	Building, Structure	Historic	HP33 (Farm/ranch)	2008 (Jeremy Hollins, URS)	
P-36-060474		blade; Resource Name - SBCM-5511; Other - IA1333-28	Other	Prehistoric	AP16 (Other)	1985 (JENSEN, SBCM)	

Attachment C.
NAHC SLF Results

Sacred Lands File & Native American Contacts List Request

NATIVE AMERICAN HERITAGE COMMISSION

1550 Harbor Blvd, Suite 100
Sacramento, CA 95814
(916) 373-3710
(916) 373-5471 – Fax
nahc@nahc.ca.gov

Information Below is Required for a Sacred Lands File Search

Project: Devore Gun Range Project

County: San Bernardino County

USGS Quadrangle Name: Cajon, CA

Township: 2N Range: 6W Section(s): 13

Company/Firm/Agency: Rincon Consultants, Inc.

Contact Person: Tiffany Clark

Street Address: 250 East 1st Street, Suite 301

City: Los Angeles, CA Zip: 90012

Phone: (213)357-5105

Email: tclark@rinconconsultants.com

Project Description: The proposed project consists of the development of a shooting range. A cultural resource study is being undertaken by Rincon Consultants, Inc. to satisfy the requirements for a Conditional Use Permit from the County of San Bernardino. There will be ground disturbance associated with the project.

NATIVE AMERICAN HERITAGE COMMISSION
Cultural and Environmental Department
1550 Harbor Blvd., Suite 100
West Sacramento, CA 95691
Phone: (916) 373-3710
Email: nahc@nahc.ca.gov
Website: <http://www.nahc.ca.gov>
Twitter: @CA_NAHC



October 10, 2018

Tiffany Clark
Rincon Consultants, Inc.
250 East 1st Street
Los Angeles, CA 90012

VIA Email: tclark@rinconconsultants.com

RE: Devore Gun Range;

Dear Ms. Clark;

A record search of the Native American Heritage Commission (NAHC) Sacred Lands File (SLF) was completed for the information you have submitted for the above referenced project. The results were negative. However, the absence of specific site information in the SLF does not indicate the absence of cultural resources in any project area. Other sources of cultural resources should also be contacted for information regarding known and recorded sites.

Attached is a list of Native American tribes who may also have knowledge of cultural resources in the project area. This list should provide a starting place in locating areas of potential adverse impact within the proposed project area. I suggest you contact all of those indicated; if they cannot supply information, they might recommend others with specific knowledge. By contacting all those listed, your organization will be better able to respond to claims of failure to consult with the appropriate tribe. If a response has not been received within two weeks of notification, the Commission requests that you follow-up with a telephone call or email to ensure that the project information has been received.

If you receive notification of change of addresses and phone numbers from tribes, please notify me. With your assistance we are able to assure that our lists contain current information. If you have any questions or need additional information, please contact me at my email address: Katy.Sanchez@NAHC.ca.gov.
Sincerely,

Katy Sanchez

Associate Environmental Planner
Attachment

**Native American Heritage Commission
Native American Contacts List
10/09/2018**

Morongo Band of Mission Indians Denisa Torres, Cultural Resources Manager 12700 Pumarra Road Banning CA 92220 dtorres@morongo-nsn.gov (951) 849-8807	Cahuilla Serrano	Serrano Nation of Mission Indians Goldie Walker, Chairperson P.O. Box 343 Patton CA 92369 (909) 528-9027	Serrano
---	---------------------	--	---------

Morongo Band of Mission Indians
Robert Martin, Chairperson
12700 Pumarra Road
Banning CA 92220
(951) 849-8807
(951) 922-8146 Fax

Cahuilla
Serrano

San Fernando Band of Mission Indians
Donna Yocum, Chairperson
P.O. Box 221838
Newhall CA 91322
ddyocum@comcast.net
(503) 593-0933
(503) 574-3308

Fernandeno
Tataviam
Serrano
Vanyume
Kitanemuk

San Manuel Band of Mission Indians
Lee Clauss, Director-CRM Dept.
26569 Community Center Drive
Highland CA 92346
lclauss@sanmanuel-nsn.gov
(909) 864-8933
(909) 864-3370 Fax

Serrano

San Manuel Band of Mission Indians
Lynn Valbuena
26569 Community Center Dr.
Highland CA 92346
(909) 864-8933

Serrano

This list is current as of the date of this document and is based on the information available to the Commission on the date it was produced.

Distribution of this list does not relieve any person of statutory responsibility as defined in Section 7050.5 of the Health and Safety Code, Section 5097.94 of the Public Resources Code, or Section 5097.98 of the Public Resources Code.

This list is only applicable for contacting local Native American Tribes for the proposed: Devore Gun Range Project, San Bernardino County,

Attachment D.

DPR 523 Forms

REMOVED AS FORMS CONTAIN CONFIDENTIAL INFORMATION