

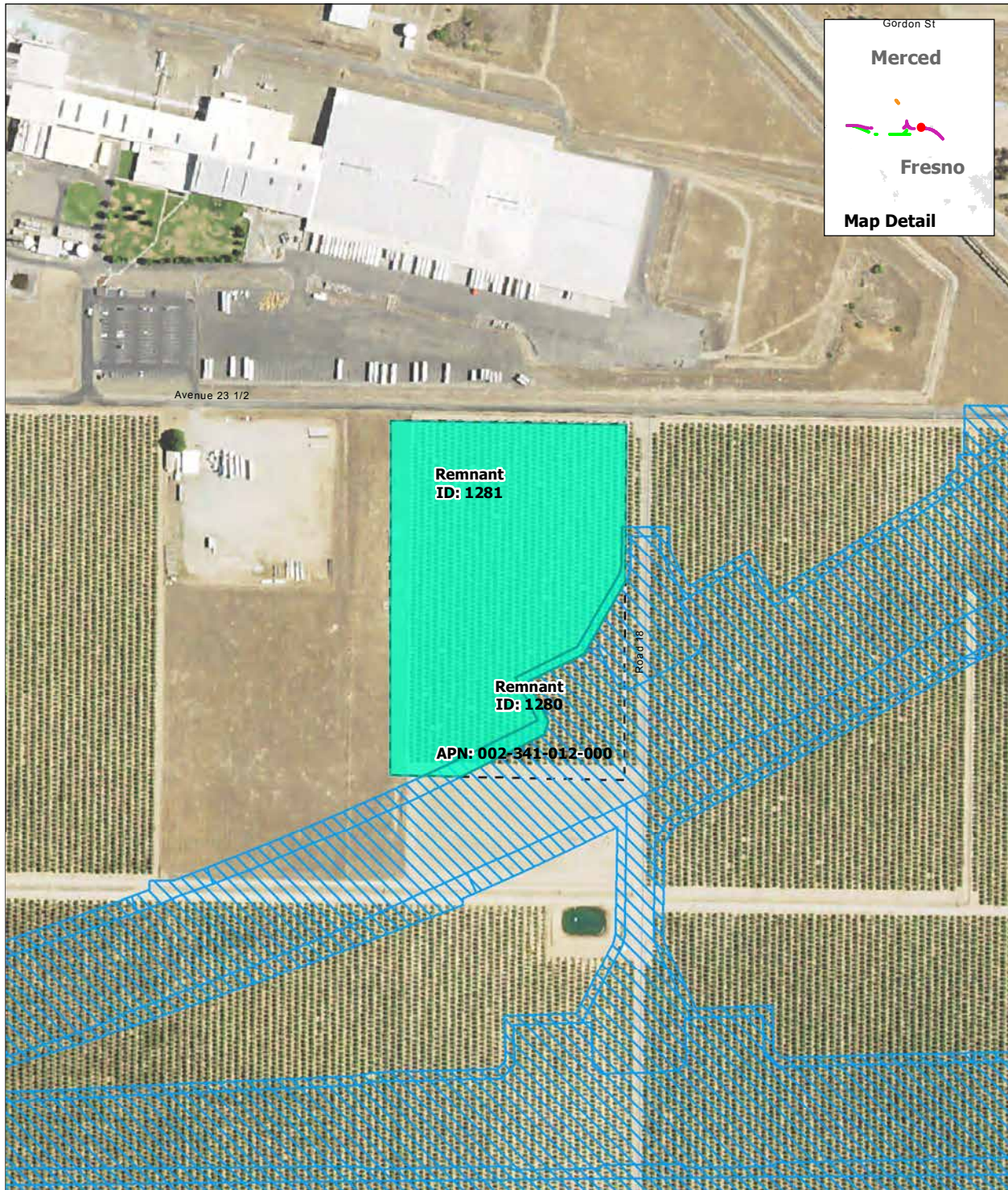

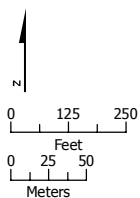

APPENDIX 3.14-C: ATTACHMENT 2, REMNANT PARCEL MAPS – STATE ROUTE 152 (NORTH) TO ROAD 19 WYE ALTERNATIVE



SOURCE: Department of Conservation, State of California, 2014; ARWS 2016a, 2016b, 2016c
NOTE: Only severed parcels smaller than 20 acres (referred to as remnant parcels) are identified. Those severed parcels 20 acres or larger are assumed to remain in agricultural use and are not depicted on the map

DRAFT — DECEMBER 19, 2016



-  Project Footprint
-  Remnant Parcel: Viable
-  Parcel Boundary

Remnant Parcel Viability - SR 152 (North) to Road 19 Wye Alternative

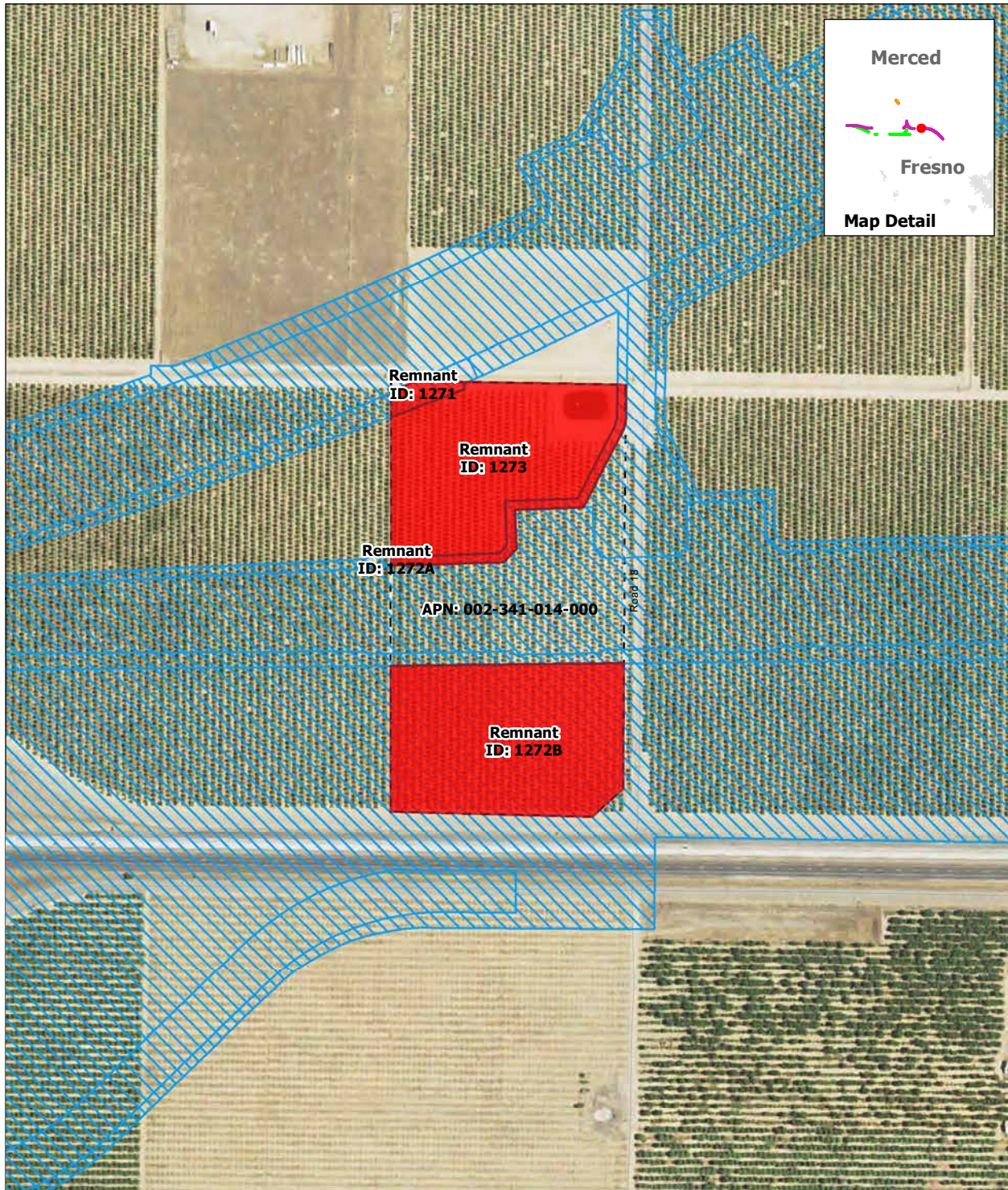

SOURCE: Department of Conservation, State of California, 2014; ARWS 2016a, 2016b, 2016c
NOTE: Only severed parcels smaller than 20 acres (referred to as remnant parcels) are identified. Those severed parcels 20 acres or larger are assumed to remain in agricultural use and are not depicted on the map

DRAFT — DECEMBER 19, 2016



- Project Footprint
- Remnant Parcel: Not Viable
- Parcel Boundary

Remnant Parcel Viability - SR 152 (North) to Road 19 Wye Alternative

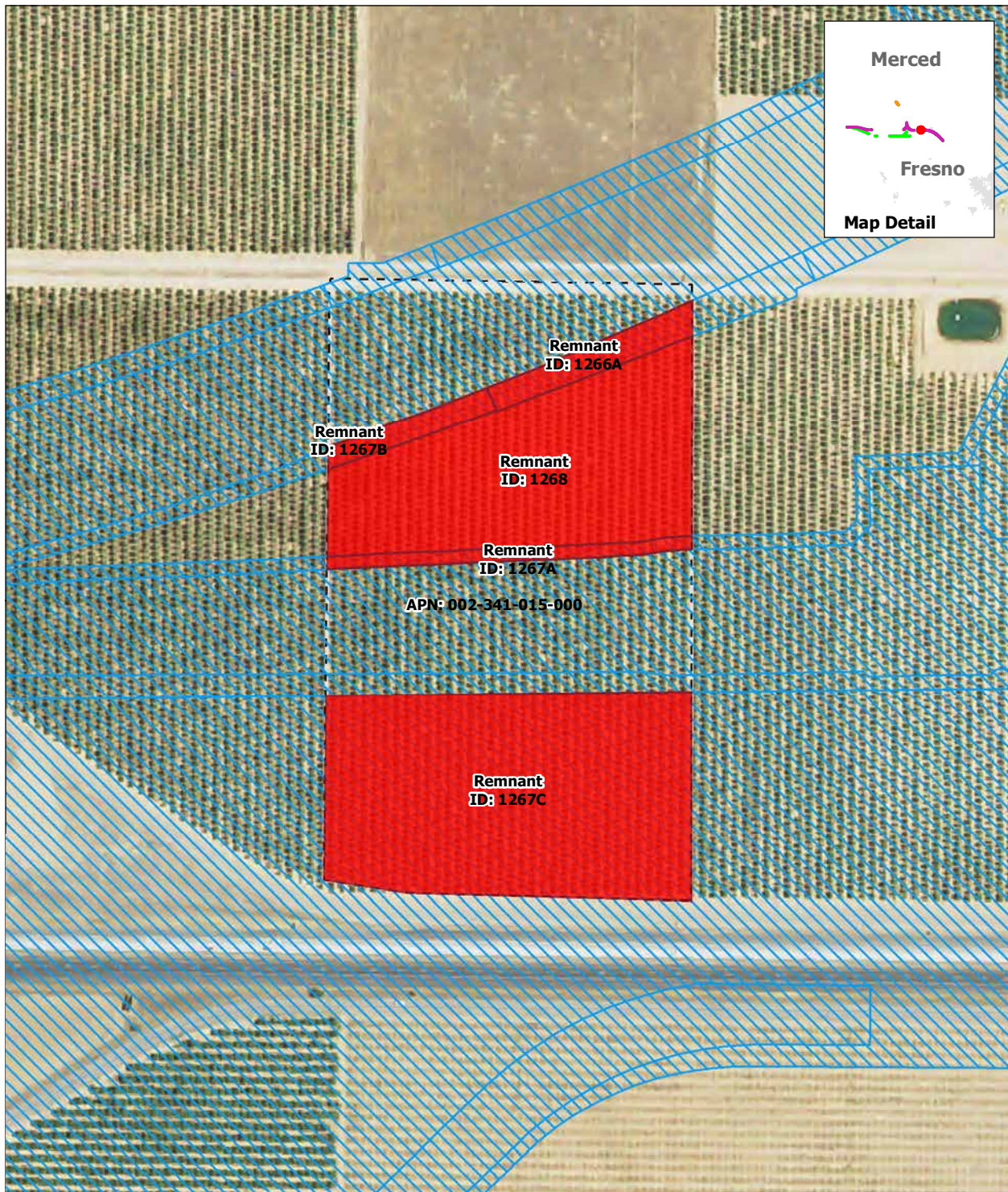

SOURCE: Department of Conservation, State of California, 2014; ARWS 2016a, 2016b, 2016c
NOTE: Only severed parcels smaller than 20 acres (referred to as remnant parcels) are identified. Those severed parcels 20 acres or larger are assumed to remain in agricultural use and are not depicted on the map

DRAFT — DECEMBER 19, 2016

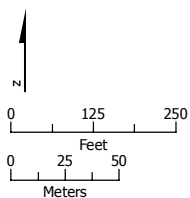



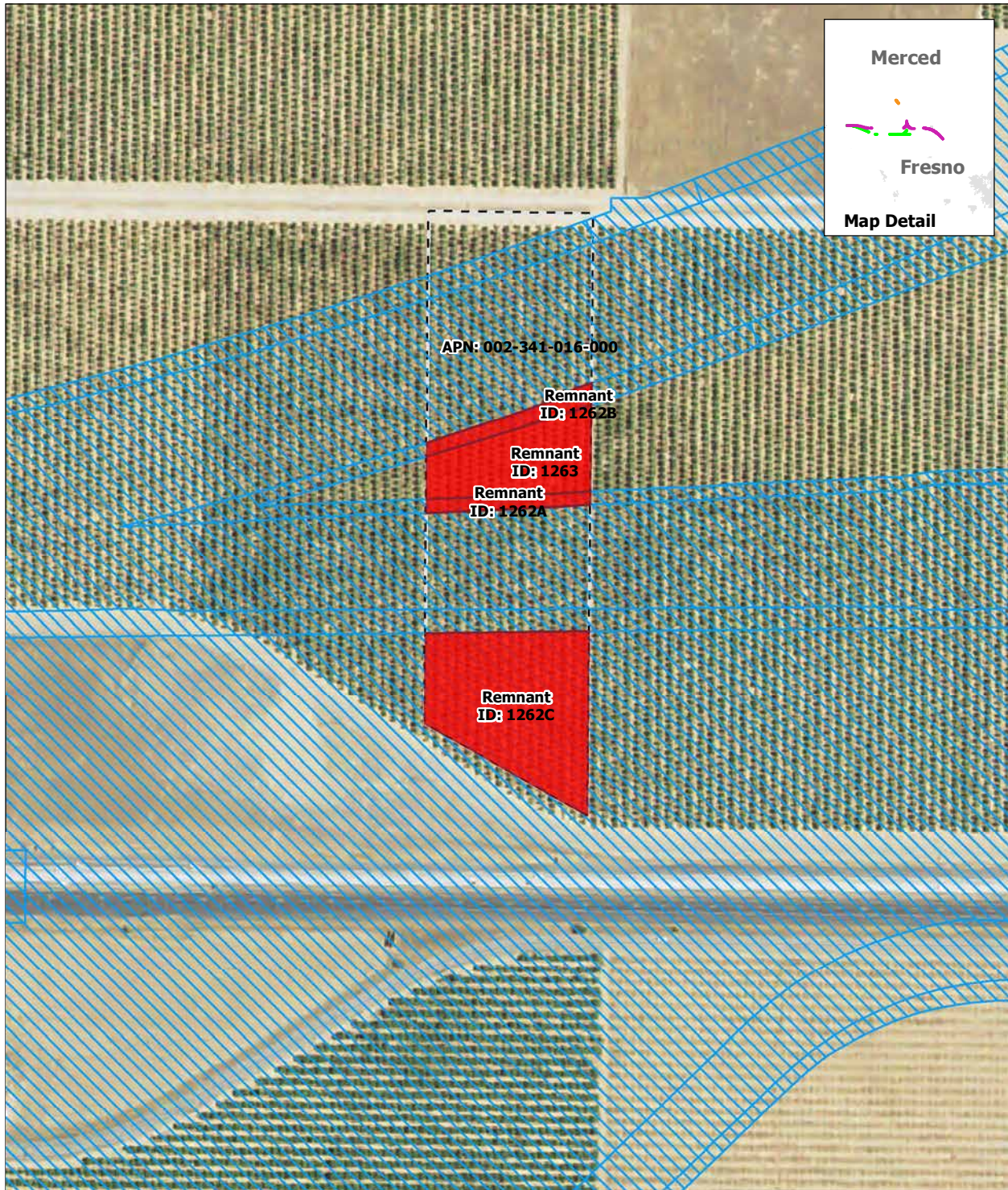

Remnant Parcel Viability - SR 152 (North) to Road 19 Wye Alternative

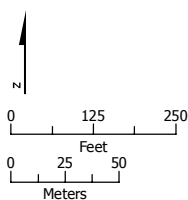

SOURCE: Department of Conservation, State of California, 2014; ARWS 2016a, 2016b, 2016c
NOTE: Only severed parcels smaller than 20 acres (referred to as remnant parcels) are identified. Those severed parcels 20 acres or larger are assumed to remain in agricultural use and are not depicted on the map

DRAFT — DECEMBER 19, 2016



-  Project Footprint
-  Remnant Parcel: Not Viable
-  Parcel Boundary

Remnant Parcel Viability - SR 152 (North) to Road 19 Wye Alternative

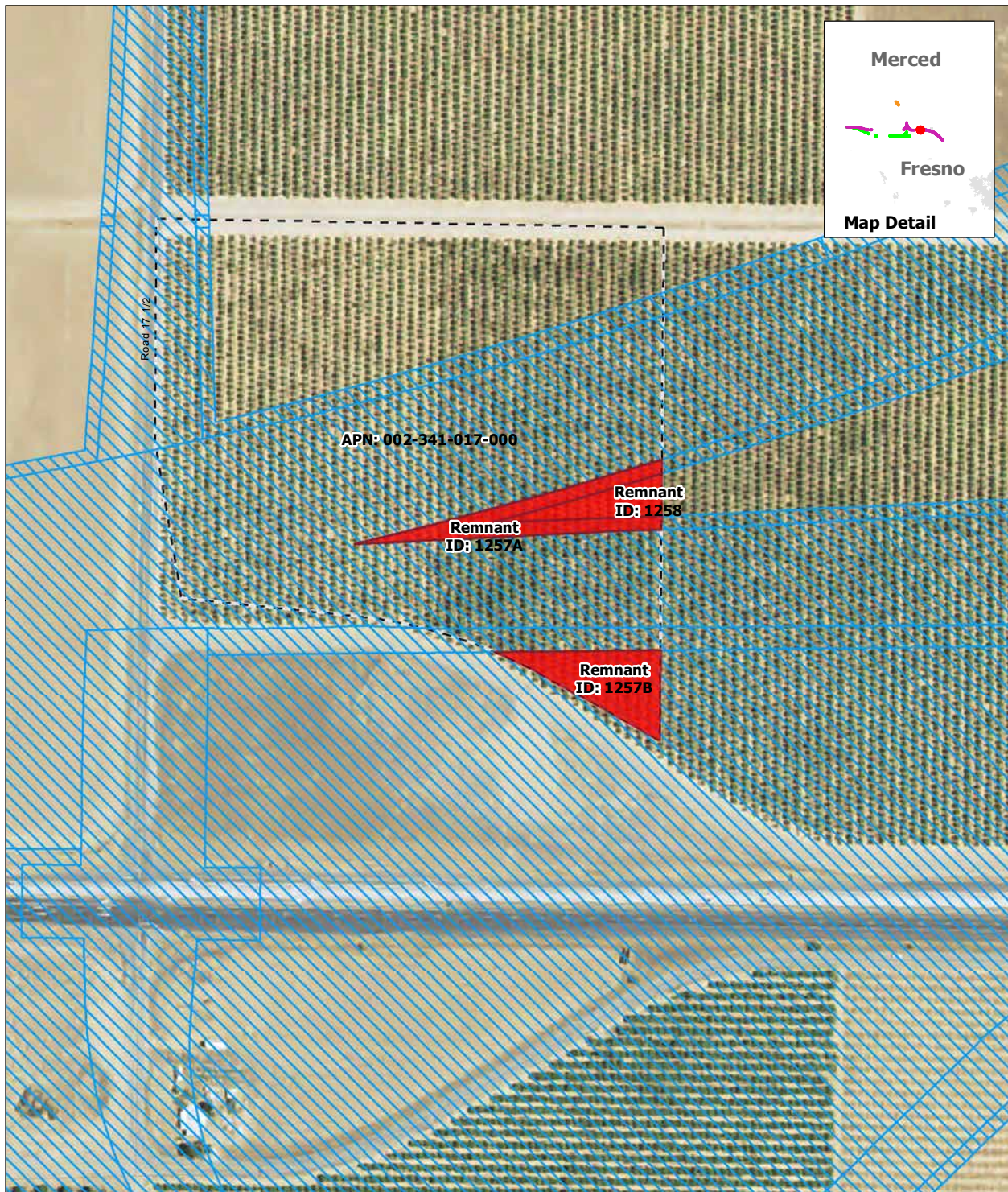

SOURCE: Department of Conservation, State of California, 2014; ARWS 2016a, 2016b, 2016c
NOTE: Only severed parcels smaller than 20 acres (referred to as remnant parcels) are identified. Those severed parcels 20 acres or larger are assumed to remain in agricultural use and are not depicted on the map

DRAFT — DECEMBER 19, 2016



Remnant Parcel Viability - SR 152 (North) to Road 19 Wye Alternative



SOURCE: Department of Conservation, State of California, 2014; ARWS 2016a, 2016b, 2016c
NOTE: Only severed parcels smaller than 20 acres (referred to as remnant parcels) are identified. Those severed parcels 20 acres or larger are assumed to remain in agricultural use and are not depicted on the map

DRAFT — DECEMBER 19, 2016

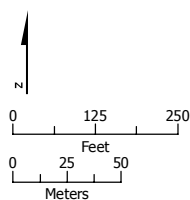

- Project Footprint
- Remnant Parcel: Not Viable
- Parcel Boundary

Remnant Parcel Viability - SR 152 (North) to Road 19 Wye Alternative



SOURCE: Department of Conservation, State of California, 2014; ARWS 2016a, 2016b, 2016c
NOTE: Only severed parcels smaller than 20 acres (referred to as remnant parcels) are identified. Those severed parcels 20 acres or larger are assumed to remain in agricultural use and are not depicted on the map





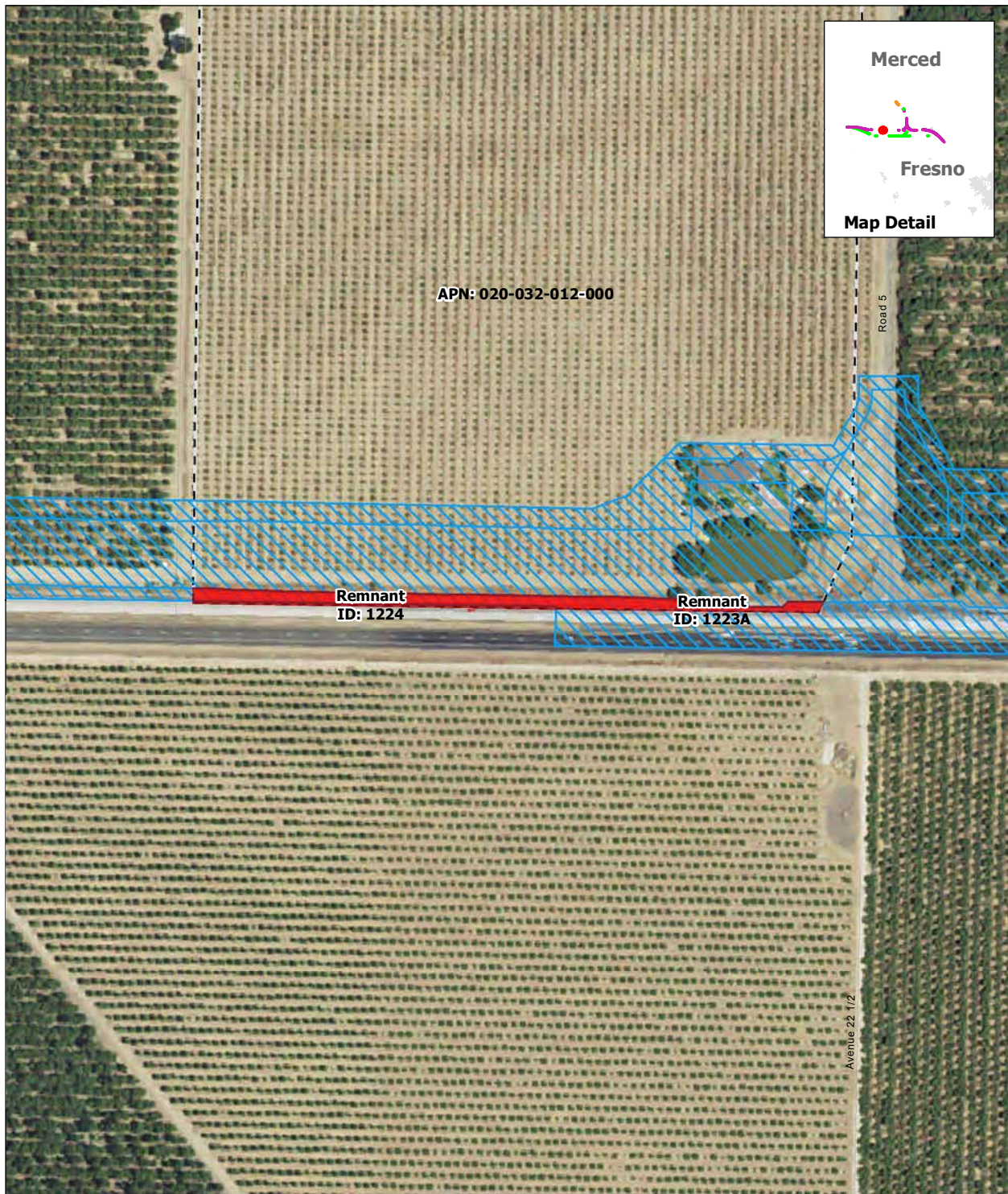

Remnant Parcel Viability - SR 152 (North) to Road 19 Wye Alternative

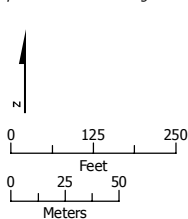

SOURCE: Department of Conservation, State of California, 2014; ARWS 2016a, 2016b, 2016c
NOTE: Only severed parcels smaller than 20 acres (referred to as remnant parcels) are identified. Those severed parcels 20 acres or larger are assumed to remain in agricultural use and are not depicted on the map

DRAFT — DECEMBER 19, 2016



-  Project Footprint
-  Remnant Parcel: Not Viable
-  Parcel Boundary

Remnant Parcel Viability - SR 152 (North) to Road 19 Wye Alternative



SOURCE: Department of Conservation, State of California, 2014; ARWS 2016a, 2016b, 2016c
NOTE: Only severed parcels smaller than 20 acres (referred to as remnant parcels) are identified. Those severed parcels 20 acres or larger are assumed to remain in agricultural use and are not depicted on the map

DRAFT — DECEMBER 19, 2016

Remnant Parcel Viability - SR 152 (North) to Road 19 Wye Alternative

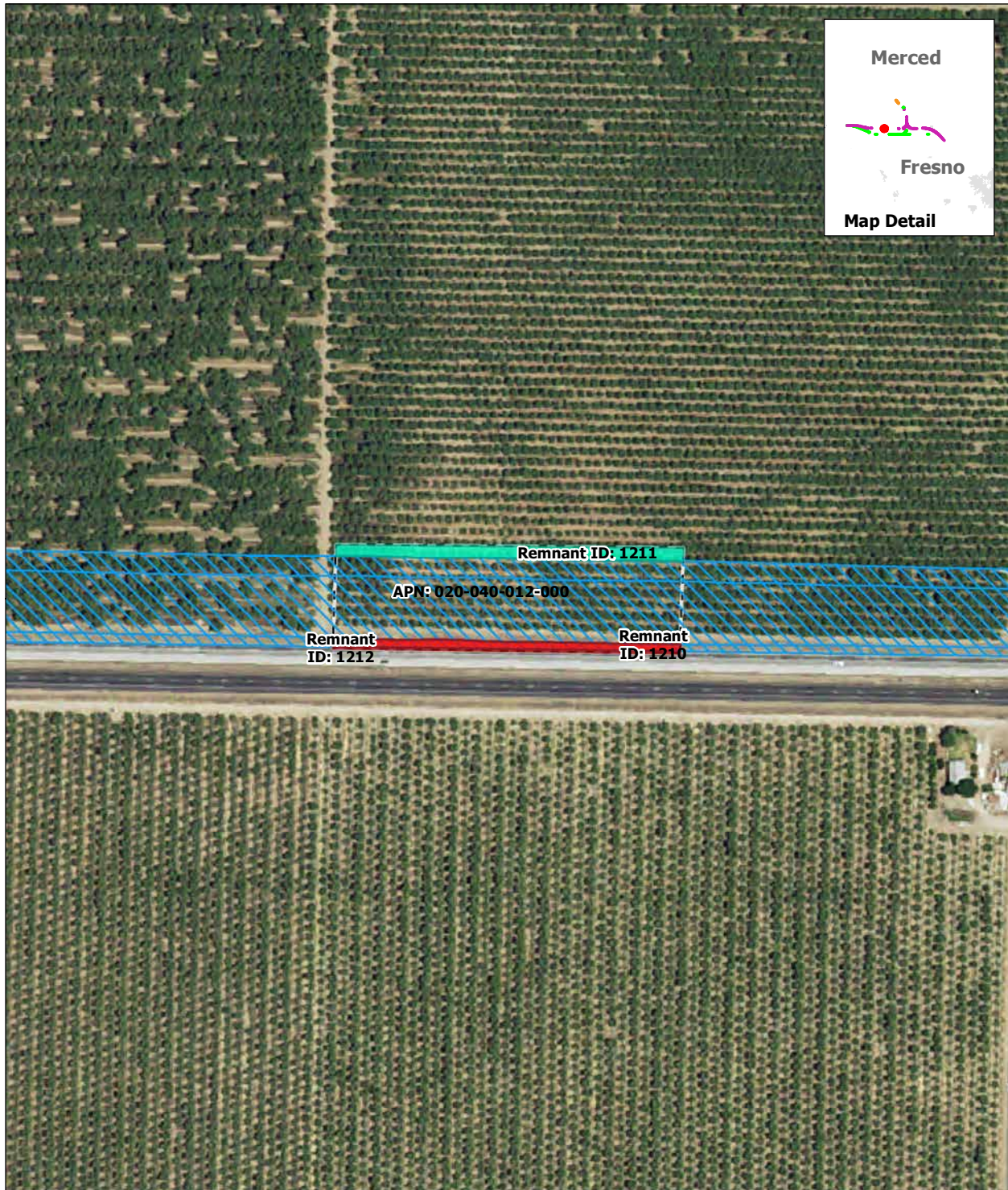

SOURCE: Department of Conservation, State of California, 2014; ARWS 2016a, 2016b, 2016c
NOTE: Only severed parcels smaller than 20 acres (referred to as remnant parcels) are identified. Those severed parcels 20 acres or larger are assumed to remain in agricultural use and are not depicted on the map

DRAFT — DECEMBER 19, 2016



Remnant Parcel Viability - SR 152 (North) to Road 19 Wye Alternative

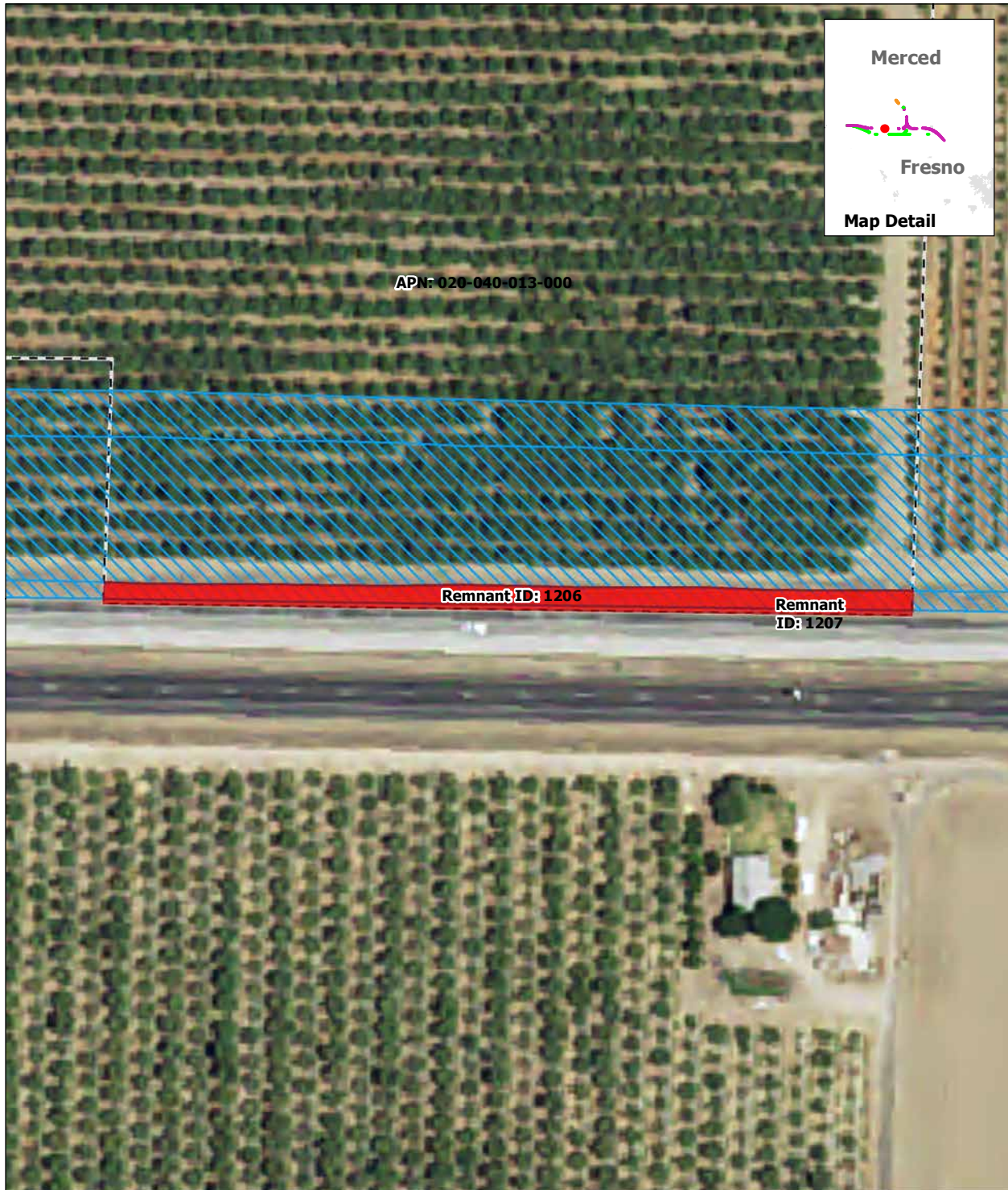

SOURCE: Department of Conservation, State of California, 2014; ARWS 2016a, 2016b, 2016c
NOTE: Only severed parcels smaller than 20 acres (referred to as remnant parcels) are identified. Those severed parcels 20 acres or larger are assumed to remain in agricultural use and are not depicted on the map

DRAFT — DECEMBER 19, 2016

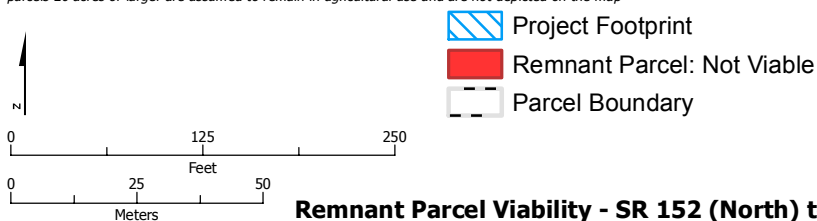



SOURCE: Department of Conservation, State of California, 2014; ARWS 2016a, 2016b, 2016c
NOTE: Only severed parcels smaller than 20 acres (referred to as remnant parcels) are identified. Those severed parcels 20 acres or larger are assumed to remain in agricultural use and are not depicted on the map

DRAFT — DECEMBER 19, 2016



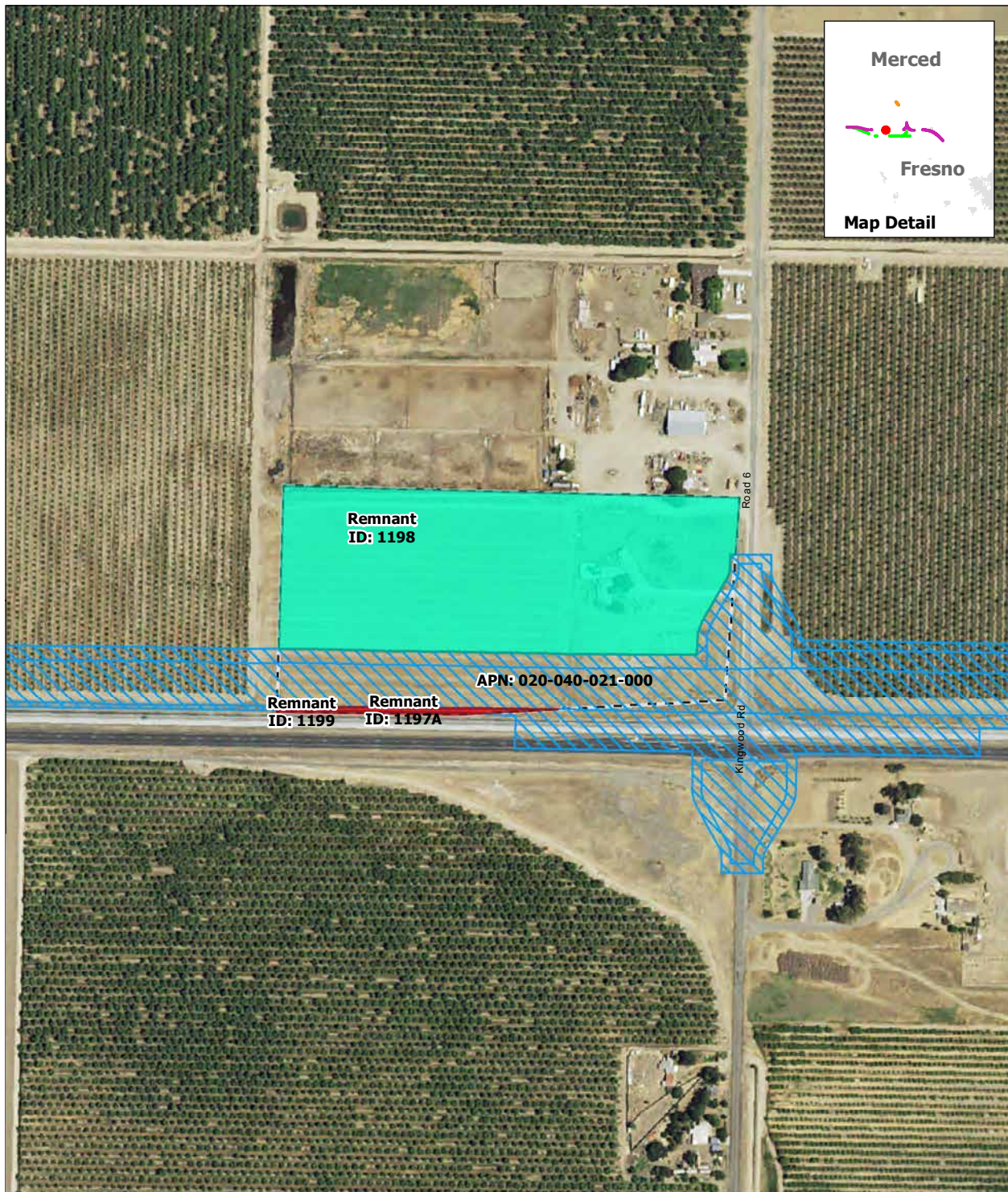

SOURCE: Department of Conservation, State of California, 2014; ARWS 2016a, 2016b, 2016c
NOTE: Only severed parcels smaller than 20 acres (referred to as remnant parcels) are identified. Those severed parcels 20 acres or larger are assumed to remain in agricultural use and are not depicted on the map

DRAFT — DECEMBER 19, 2016



Remnant Parcel Viability - SR 152 (North) to Road 19 Wye Alternative

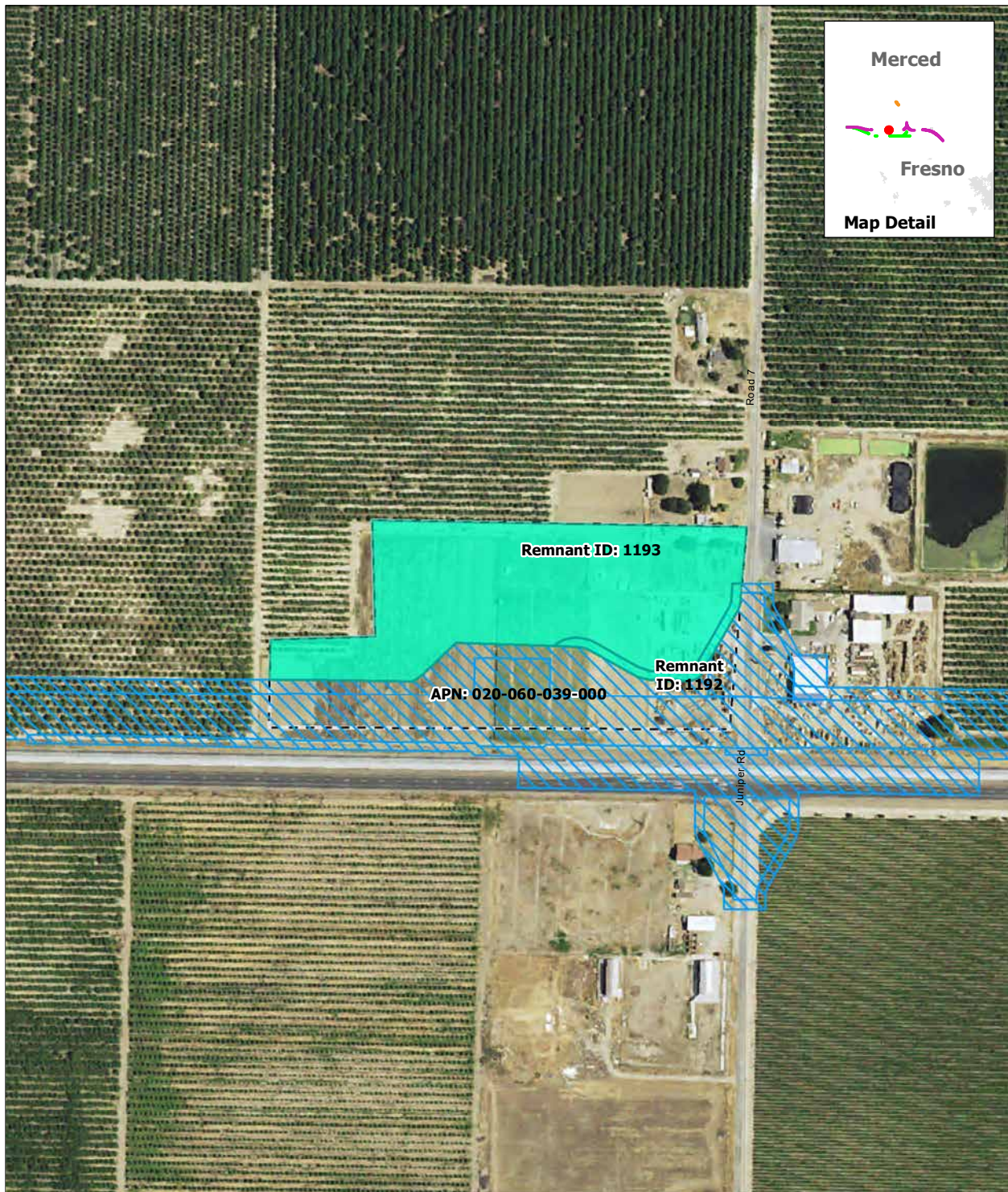

SOURCE: Department of Conservation, State of California, 2014; ARWS 2016a, 2016b, 2016c
NOTE: Only severed parcels smaller than 20 acres (referred to as remnant parcels) are identified. Those severed parcels 20 acres or larger are assumed to remain in agricultural use and are not depicted on the map

DRAFT — DECEMBER 19, 2016



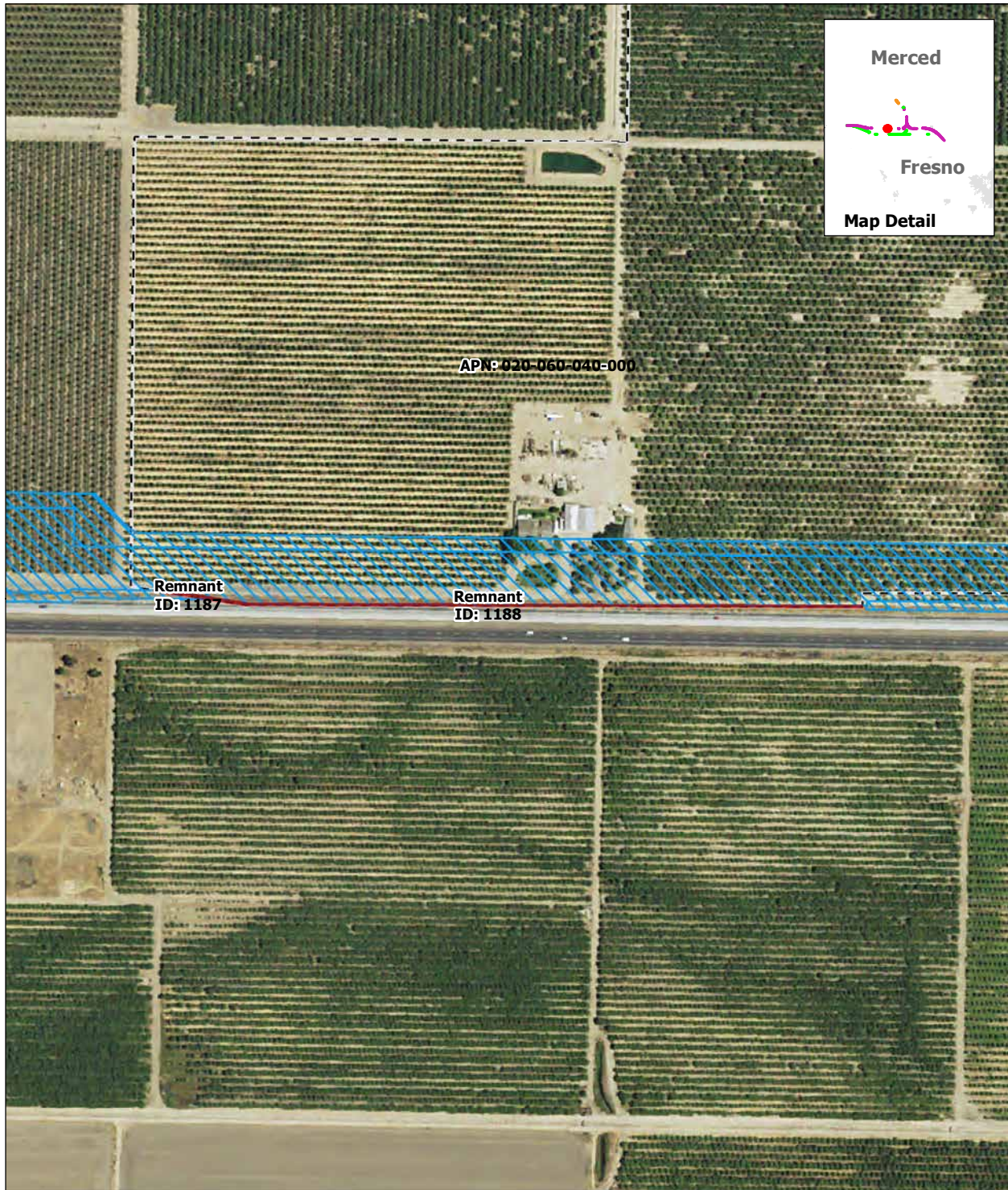

SOURCE: Department of Conservation, State of California, 2014; ARWS 2016a, 2016b, 2016c
NOTE: Only severed parcels smaller than 20 acres (referred to as remnant parcels) are identified. Those severed parcels 20 acres or larger are assumed to remain in agricultural use and are not depicted on the map

DRAFT — DECEMBER 19, 2016

Remnant Parcel Viability - SR 152 (North) to Road 19 Wye Alternative

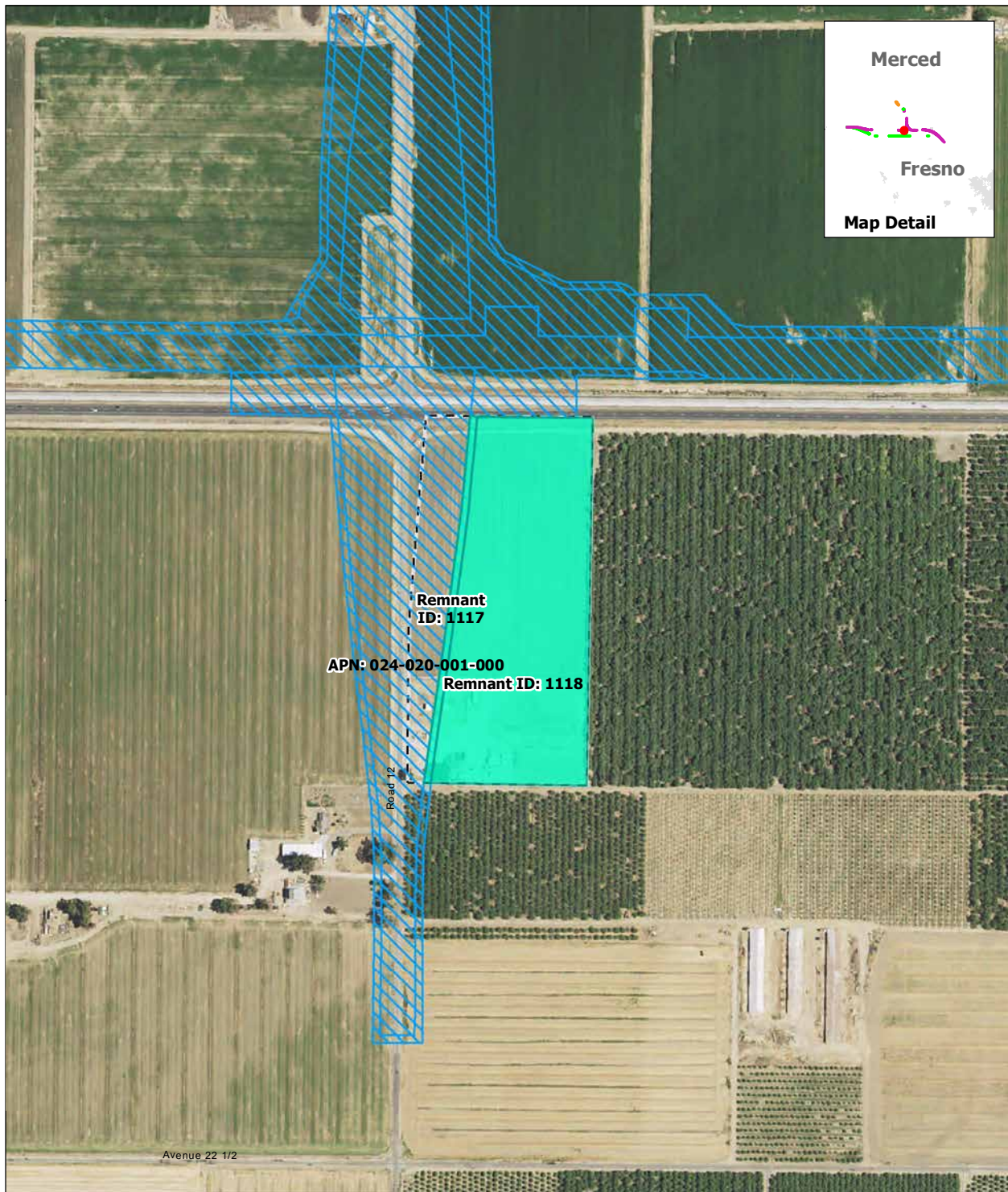

SOURCE: Department of Conservation, State of California, 2014; ARWS 2016a, 2016b, 2016c
NOTE: Only severed parcels smaller than 20 acres (referred to as remnant parcels) are identified. Those severed parcels 20 acres or larger are assumed to remain in agricultural use and are not depicted on the map

DRAFT — DECEMBER 19, 2016

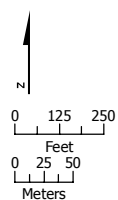

- Project Footprint
- Remnant Parcel: Viable
- Parcel Boundary

Remnant Parcel Viability - SR 152 (North) to Road 19 Wye Alternative



SOURCE: Department of Conservation, State of California, 2014; ARWS 2016a, 2016b, 2016c
NOTE: Only severed parcels smaller than 20 acres (referred to as remnant parcels) are identified. Those severed parcels 20 acres or larger are assumed to remain in agricultural use and are not depicted on the map

DRAFT — DECEMBER 19, 2016

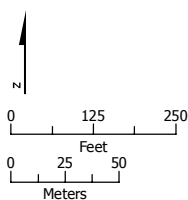

- Project Footprint
- Remnant Parcel: Viable
- Parcel Boundary

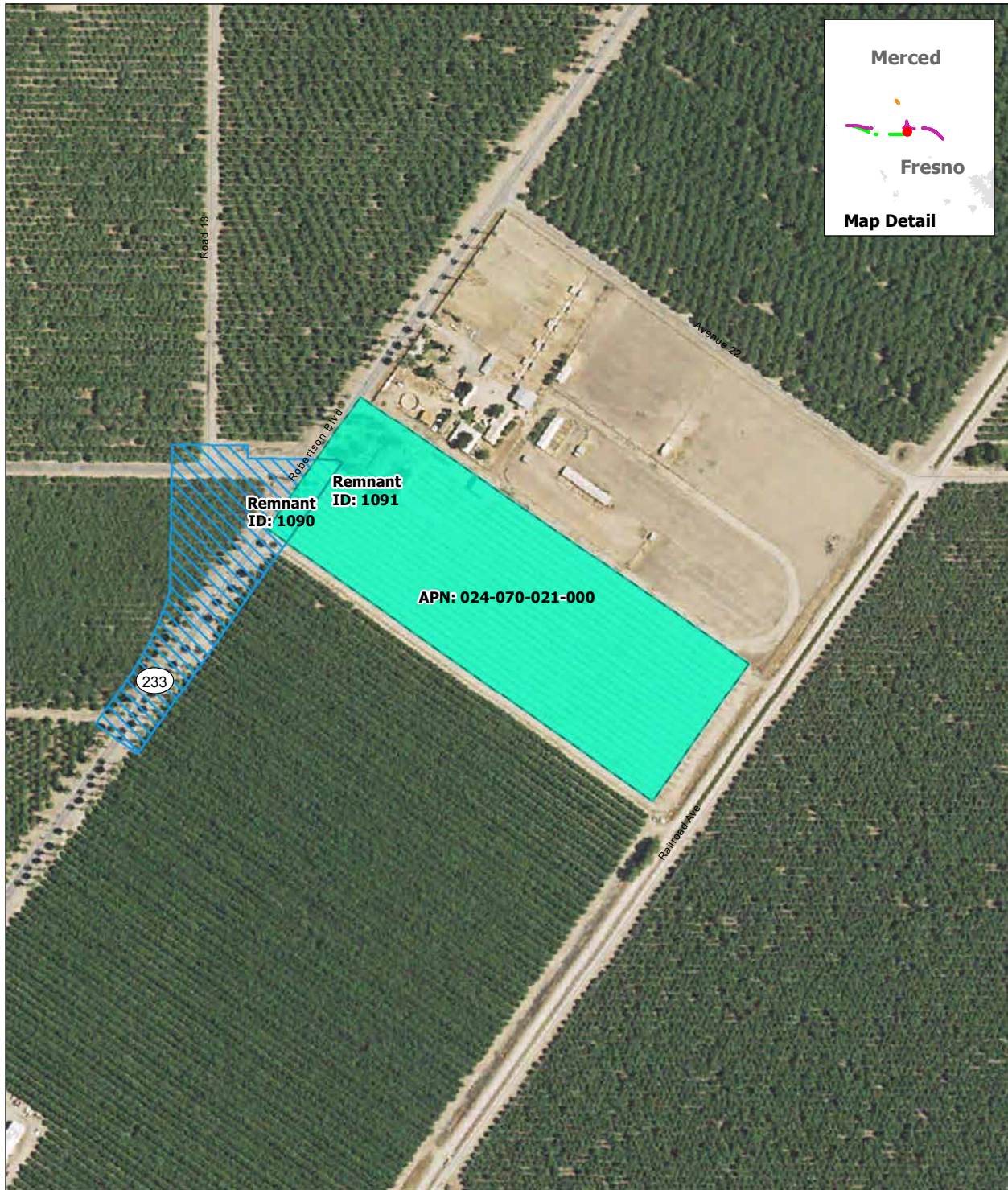

Remnant Parcel Viability - SR 152 (North) to Road 19 Wye Alternative



SOURCE: Department of Conservation, State of California, 2014; ARWS 2016a, 2016b, 2016c
NOTE: Only severed parcels smaller than 20 acres (referred to as remnant parcels) are identified. Those severed parcels 20 acres or larger are assumed to remain in agricultural use and are not depicted on the map

DRAFT — DECEMBER 19, 2016



-  Project Footprint
-  Remnant Parcel: Viable
-  Parcel Boundary

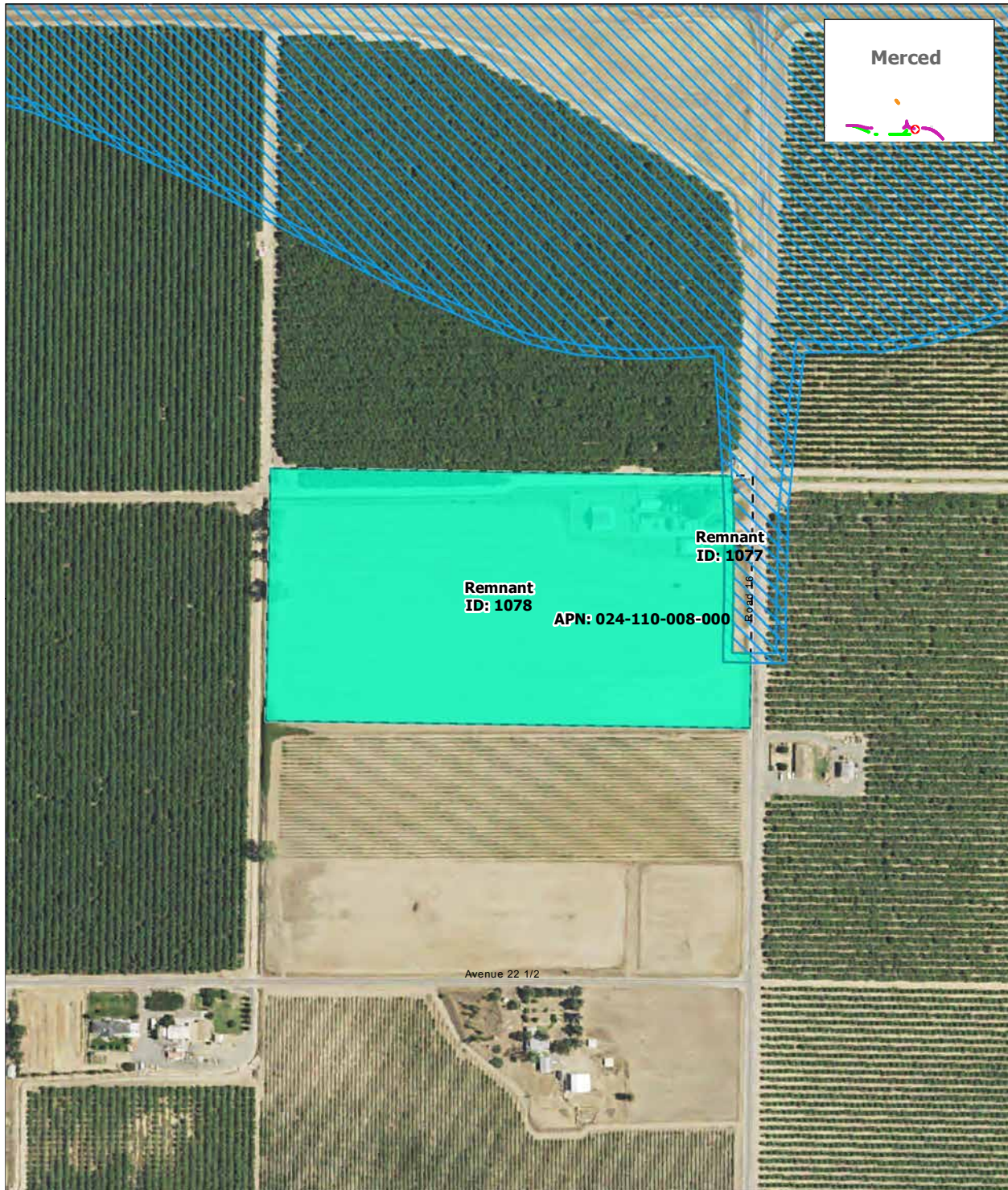

Remnant Parcel Viability - SR 152 (North) to Road 19 Wye Alternative



SOURCE: Department of Conservation, State of California, 2014; ARWS 2016a, 2016b, 2016c
NOTE: Only severed parcels smaller than 20 acres (referred to as remnant parcels) are identified. Those severed parcels 20 acres or larger are assumed to remain in agricultural use and are not depicted on the map

DRAFT — DECEMBER 19, 2016



-  Project Footprint
-  Remnant Parcel: Viable
-  Parcel Boundary



Remnant Parcel Viability - SR 152 (North) to Road 19 Wye Alternative

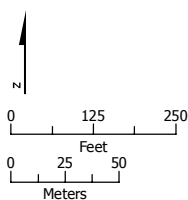

SOURCE: Department of Conservation, State of California, 2014; ARWS 2016a, 2016b, 2016c
NOTE: Only severed parcels smaller than 20 acres (referred to as remnant parcels) are identified. Those severed parcels 20 acres or larger are assumed to remain in agricultural use and are not depicted on the map

DRAFT — DECEMBER 19, 2016



-  Project Footprint
-  Remnant Parcel: Viable
-  Parcel Boundary

Remnant Parcel Viability - SR 152 (North) to Road 19 Wye Alternative

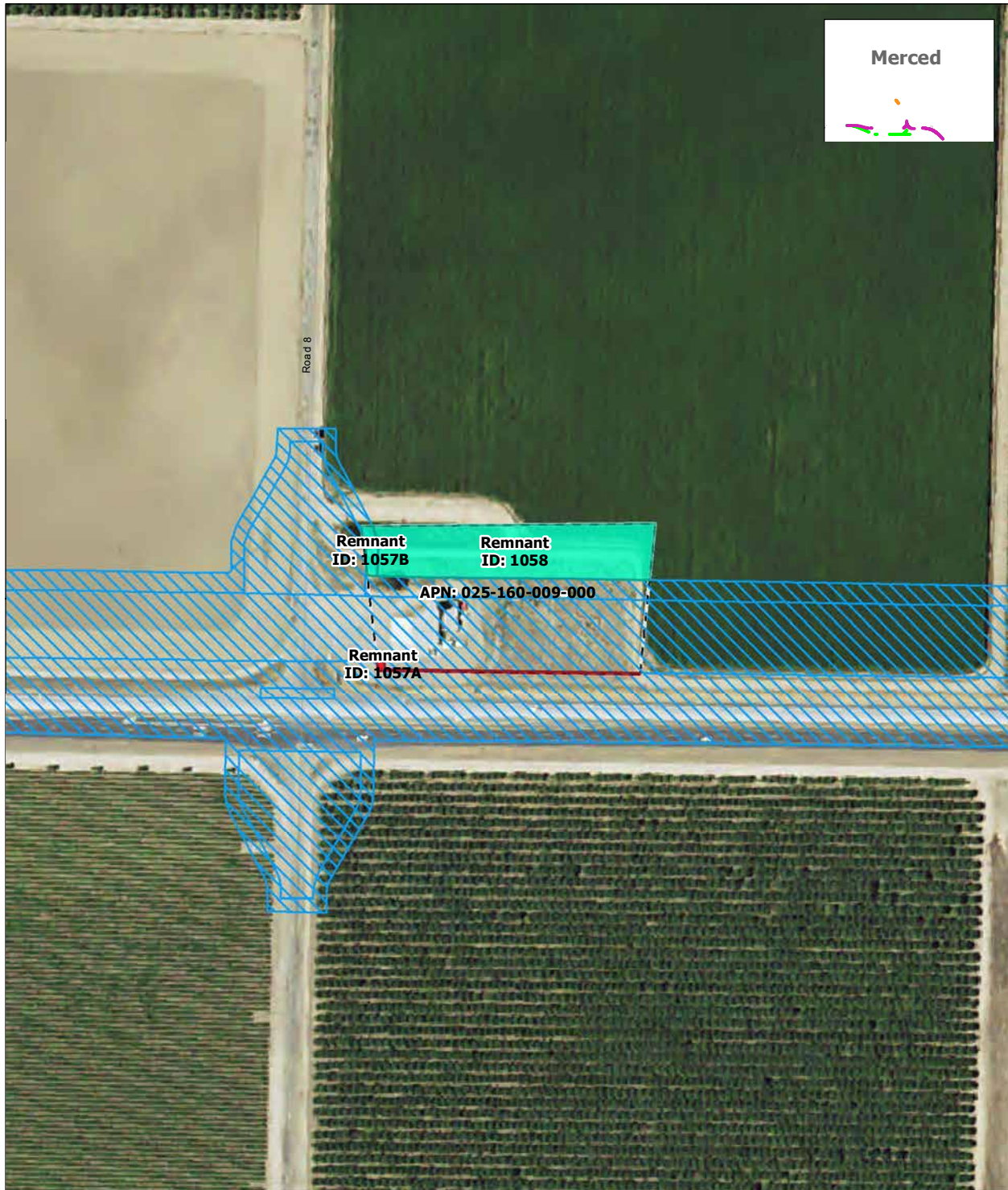

SOURCE: Department of Conservation, State of California, 2014; ARWS 2016a, 2016b, 2016c
NOTE: Only severed parcels smaller than 20 acres (referred to as remnant parcels) are identified. Those severed parcels 20 acres or larger are assumed to remain in agricultural use and are not depicted on the map

DRAFT — DECEMBER 19, 2016



Remnant Parcel Viability - SR 152 (North) to Road 19 Wye Alternative



SOURCE: Department of Conservation, State of California, 2014; ARWS 2016a, 2016b, 2016c
NOTE: Only severed parcels smaller than 20 acres (referred to as remnant parcels) are identified. Those severed parcels 20 acres or larger are assumed to remain in agricultural use and are not depicted on the map

DRAFT — DECEMBER 19, 2016

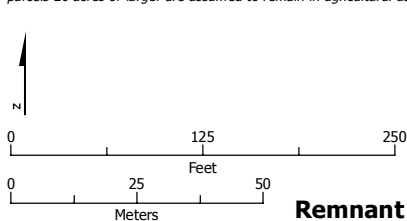

- Project Footprint
- Remnant Parcel: Not Viable
- Parcel Boundary

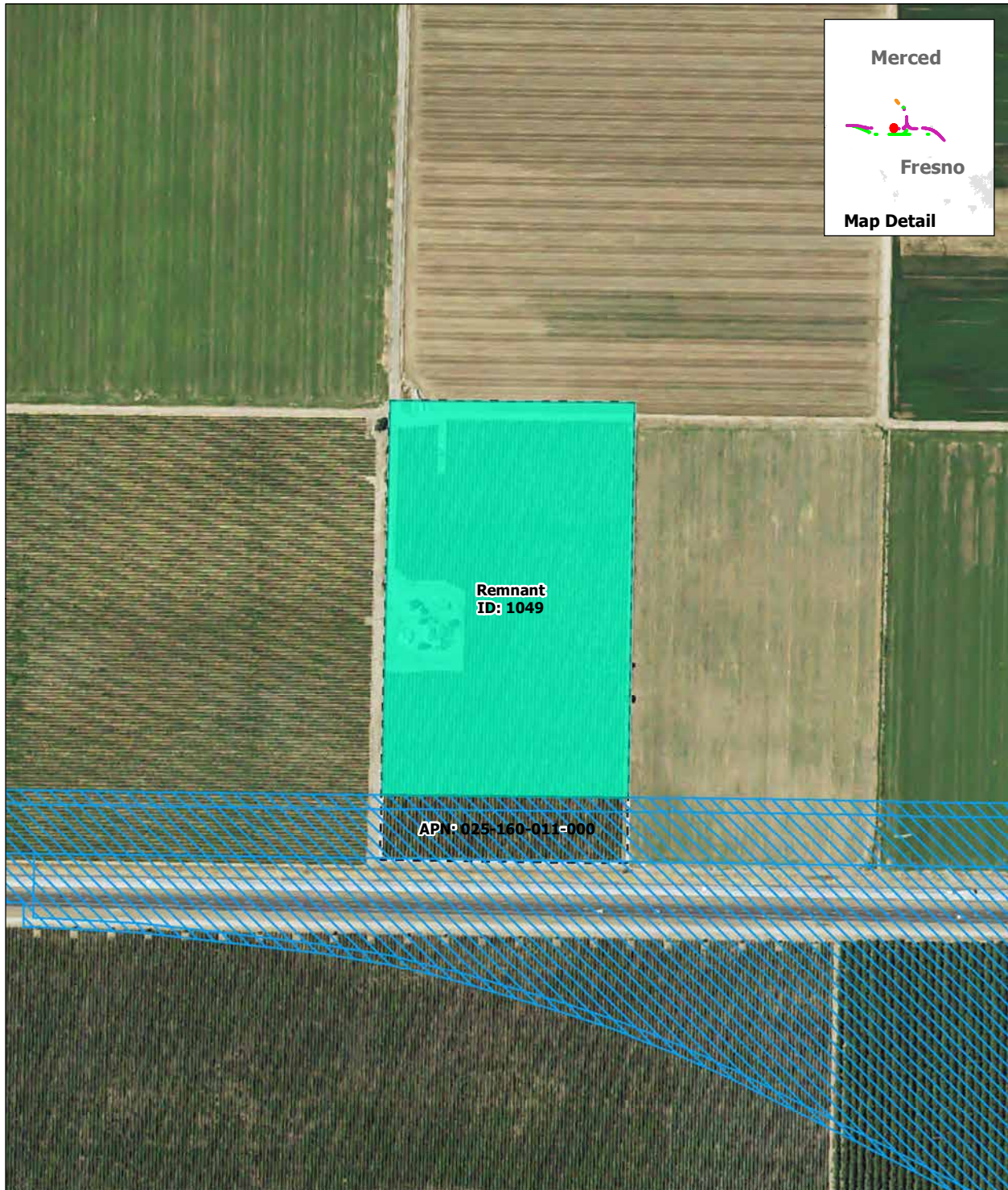

Remnant Parcel Viability - SR 152 (North) to Road 19 Wye Alternative



SOURCE: Department of Conservation, State of California, 2014; ARWS 2016a, 2016b, 2016c
NOTE: Only severed parcels smaller than 20 acres (referred to as remnant parcels) are identified. Those severed parcels 20 acres or larger are assumed to remain in agricultural use and are not depicted on the map

DRAFT — DECEMBER 19, 2016



-  Project Footprint
-  Remnant Parcel: Viable
-  Parcel Boundary

Remnant Parcel Viability - SR 152 (North) to Road 19 Wye Alternative



SOURCE: Department of Conservation, State of California, 2014; ARWS 2016a, 2016b, 2016c
NOTE: Only severed parcels smaller than 20 acres (referred to as remnant parcels) are identified. Those severed parcels 20 acres or larger are assumed to remain in agricultural use and are not depicted on the map

DRAFT — DECEMBER 19, 2016

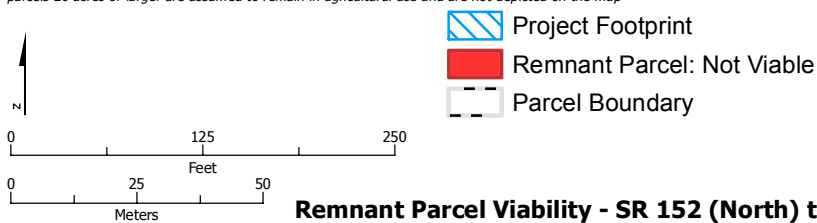



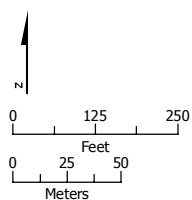

SOURCE: Department of Conservation, State of California, 2014; ARWS 2016a, 2016b, 2016c
NOTE: Only severed parcels smaller than 20 acres (referred to as remnant parcels) are identified. Those severed parcels 20 acres or larger are assumed to remain in agricultural use and are not depicted on the map

DRAFT — DECEMBER 19, 2016



-  Project Footprint
-  Remnant Parcel: Not Viable
-  Parcel Boundary

Remnant Parcel Viability - SR 152 (North) to Road 19 Wye Alternative

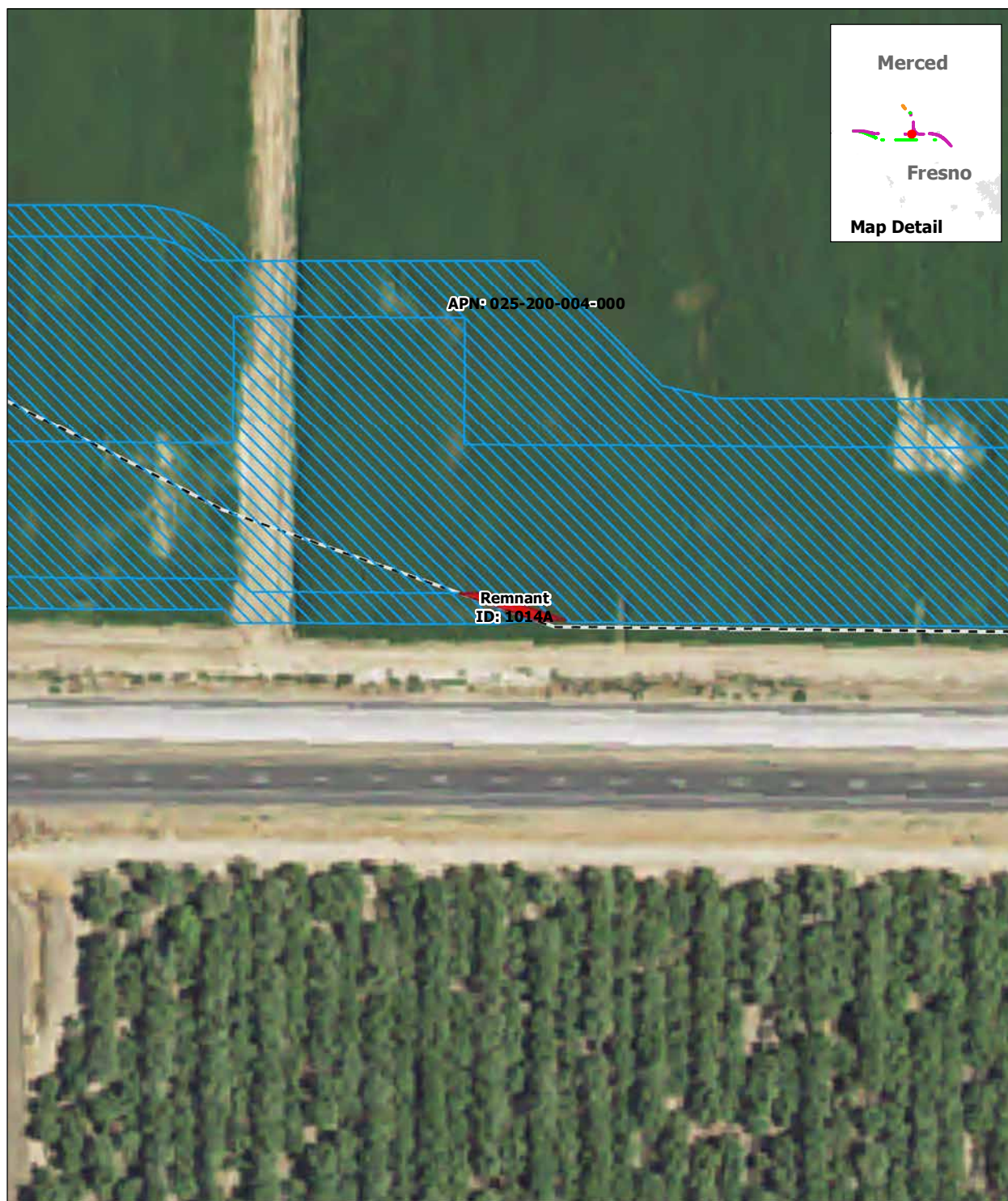

SOURCE: Department of Conservation, State of California, 2014; ARWS 2016a, 2016b, 2016c
NOTE: Only severed parcels smaller than 20 acres (referred to as remnant parcels) are identified. Those severed parcels 20 acres or larger are assumed to remain in agricultural use and are not depicted on the map

DRAFT — DECEMBER 19, 2016

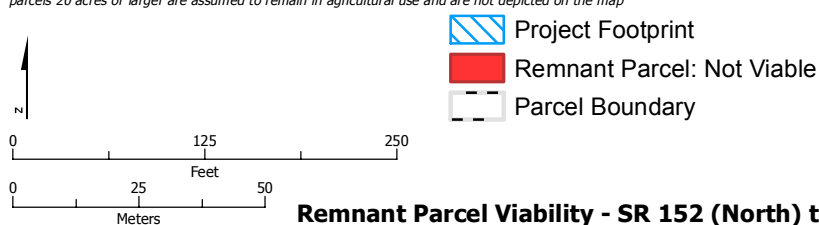

Remnant Parcel Viability - SR 152 (North) to Road 19 Wye Alternative

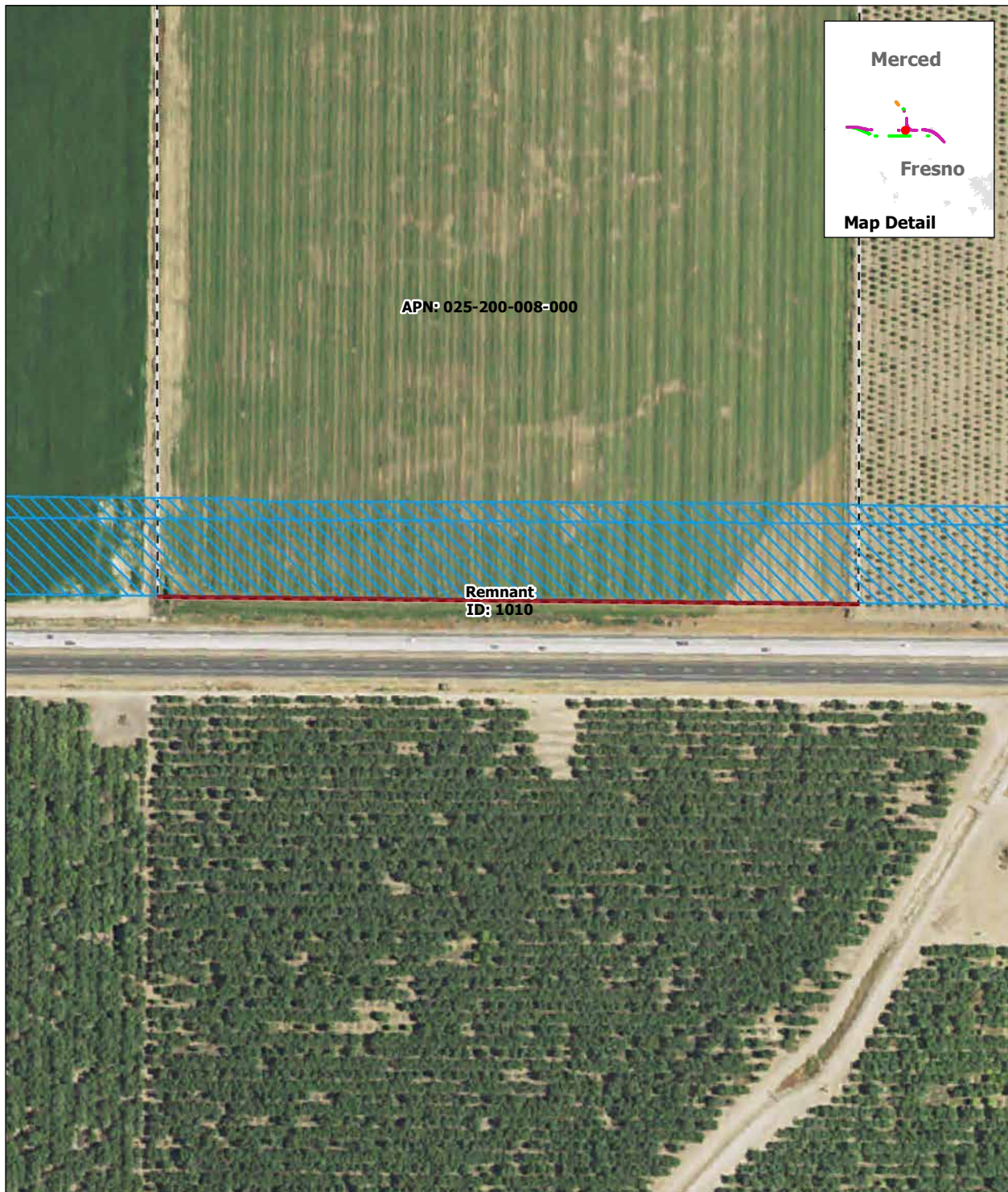

SOURCE: Department of Conservation, State of California, 2014; ARWS 2016a, 2016b, 2016c
NOTE: Only severed parcels smaller than 20 acres (referred to as remnant parcels) are identified. Those severed parcels 20 acres or larger are assumed to remain in agricultural use and are not depicted on the map

DRAFT — DECEMBER 19, 2016

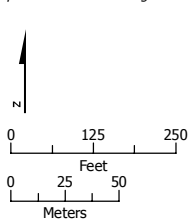

- Project Footprint
- Remnant Parcel: Not Viable
- Parcel Boundary

Remnant Parcel Viability - SR 152 (North) to Road 19 Wye Alternative



SOURCE: Department of Conservation, State of California, 2014; ARWS 2016a, 2016b, 2016c
NOTE: Only severed parcels smaller than 20 acres (referred to as remnant parcels) are identified. Those severed parcels 20 acres or larger are assumed to remain in agricultural use and are not depicted on the map

DRAFT — DECEMBER 19, 2016

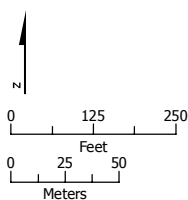

- Project Footprint
- Remnant Parcel: Not Viable
- Parcel Boundary

Remnant Parcel Viability - SR 152 (North) to Road 19 Wye Alternative



SOURCE: Department of Conservation, State of California, 2014; ARWS 2016a, 2016b, 2016c
NOTE: Only severed parcels smaller than 20 acres (referred to as remnant parcels) are identified. Those severed parcels 20 acres or larger are assumed to remain in agricultural use and are not depicted on the map

DRAFT — DECEMBER 19, 2016



SOURCE: Department of Conservation, State of California, 2014; ARWS 2016a, 2016b, 2016c
NOTE: Only severed parcels smaller than 20 acres (referred to as remnant parcels) are identified. Those severed parcels 20 acres or larger are assumed to remain in agricultural use and are not depicted on the map

DRAFT — DECEMBER 19, 2016

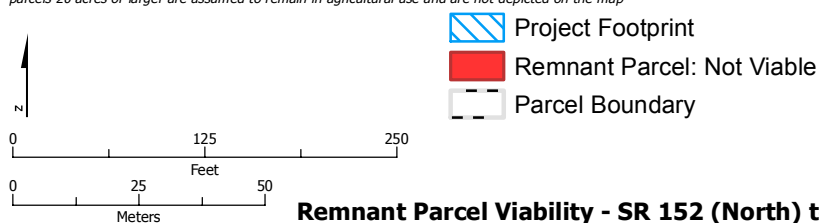

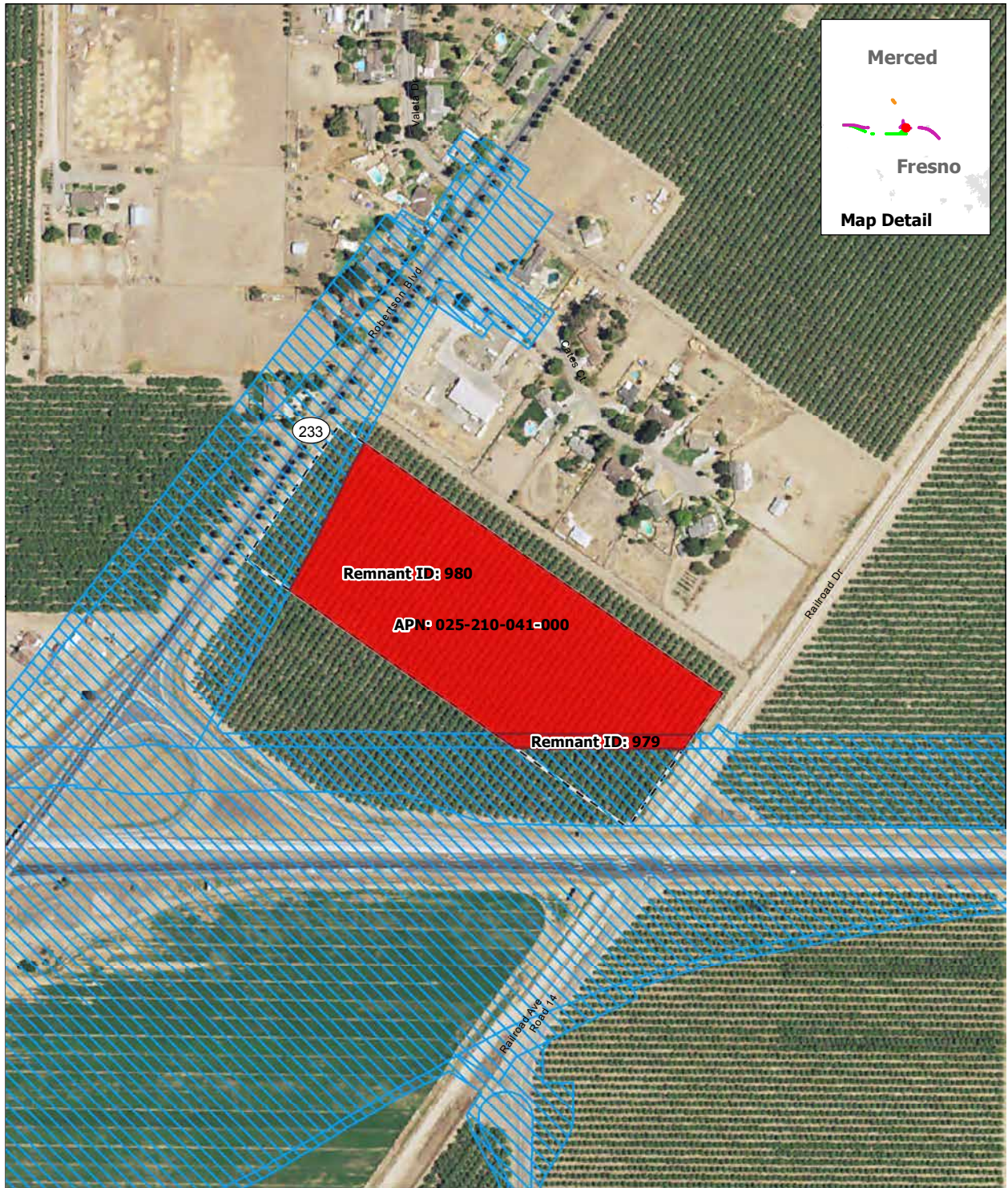

SOURCE: Department of Conservation, State of California, 2014; ARWS 2016a, 2016b, 2016c
NOTE: Only severed parcels smaller than 20 acres (referred to as remnant parcels) are identified. Those severed parcels 20 acres or larger are assumed to remain in agricultural use and are not depicted on the map

DRAFT — DECEMBER 19, 2016



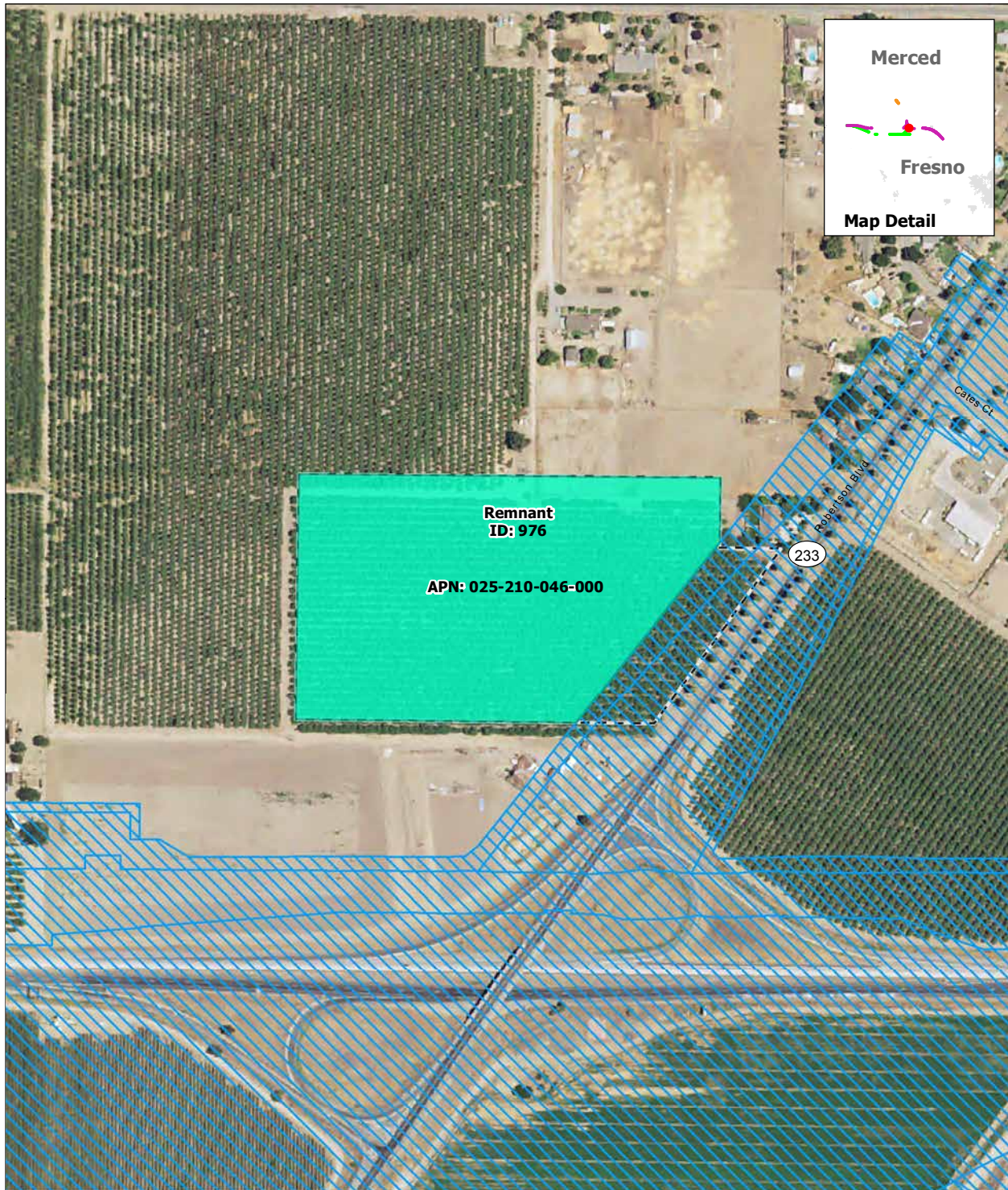

SOURCE: Department of Conservation, State of California, 2014; ARWS 2016a, 2016b, 2016c
NOTE: Only severed parcels smaller than 20 acres (referred to as remnant parcels) are identified. Those severed parcels 20 acres or larger are assumed to remain in agricultural use and are not depicted on the map

DRAFT — DECEMBER 19, 2016



- Project Footprint
- Remnant Parcel: Viable
- Parcel Boundary

Remnant Parcel Viability - SR 152 (North) to Road 19 Wye Alternative

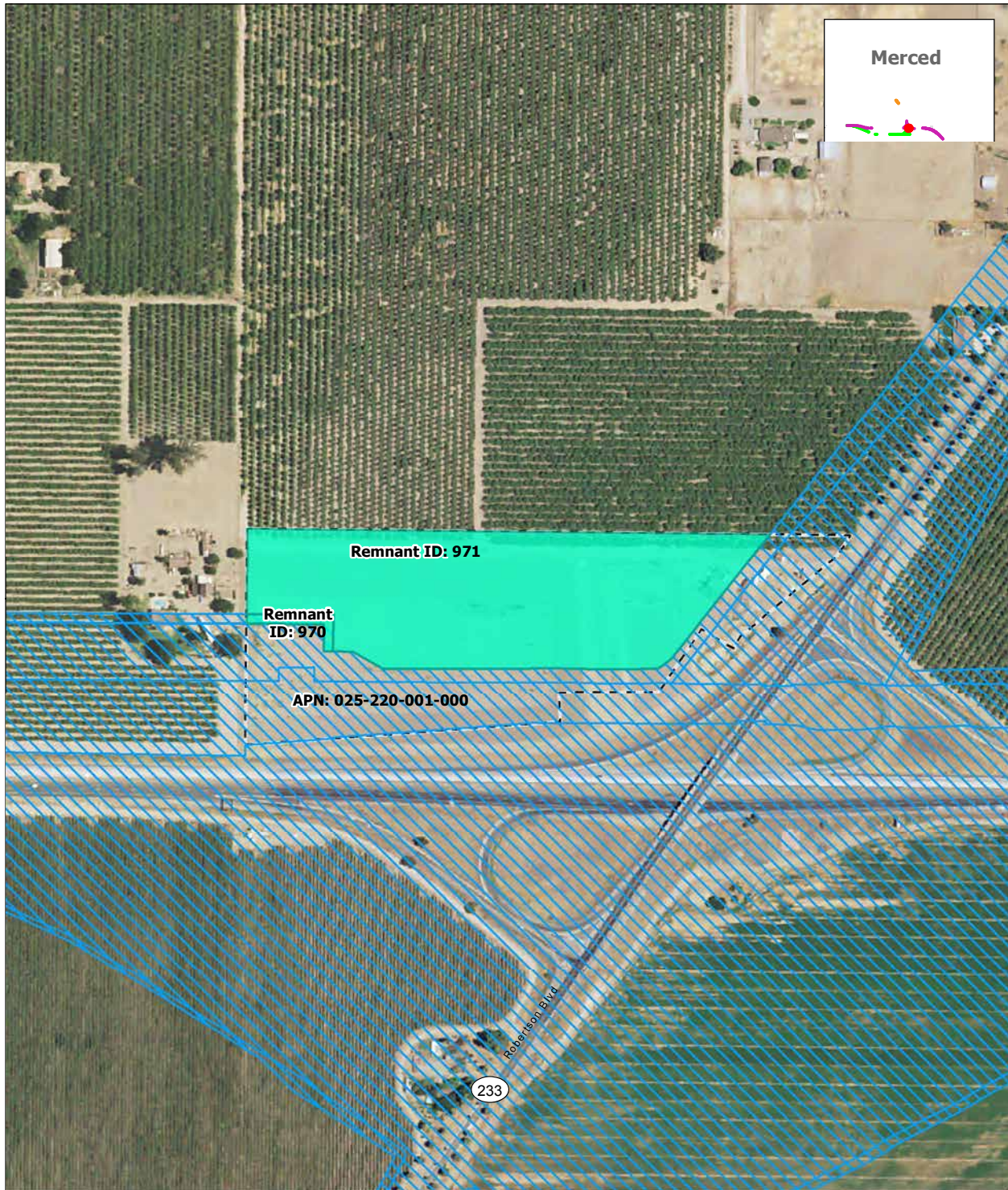

SOURCE: Department of Conservation, State of California, 2014; ARWS 2016a, 2016b, 2016c
NOTE: Only severed parcels smaller than 20 acres (referred to as remnant parcels) are identified. Those severed parcels 20 acres or larger are assumed to remain in agricultural use and are not depicted on the map

DRAFT — DECEMBER 19, 2016

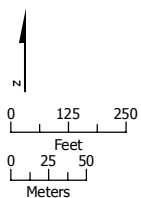

- Project Footprint
- Remnant Parcel: Viable
- Parcel Boundary

Remnant Parcel Viability - SR 152 (North) to Road 19 Wye Alternative

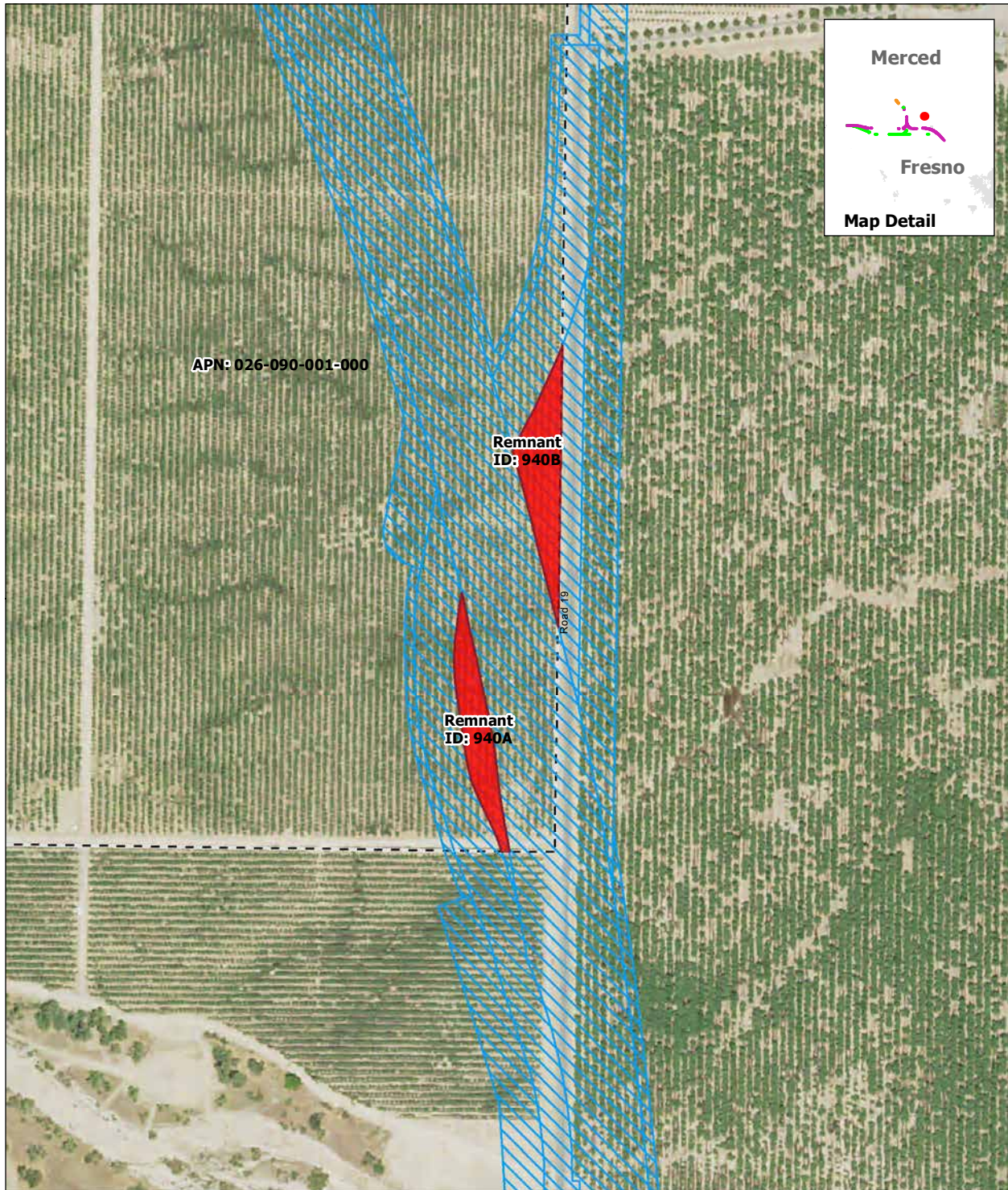

SOURCE: Department of Conservation, State of California, 2014; ARWS 2016a, 2016b, 2016c
NOTE: Only severed parcels smaller than 20 acres (referred to as remnant parcels) are identified. Those severed parcels 20 acres or larger are assumed to remain in agricultural use and are not depicted on the map

DRAFT — DECEMBER 19, 2016



- Project Footprint
- Remnant Parcel: Not Viable
- Parcel Boundary

Remnant Parcel Viability - SR 152 (North) to Road 19 Wye Alternative

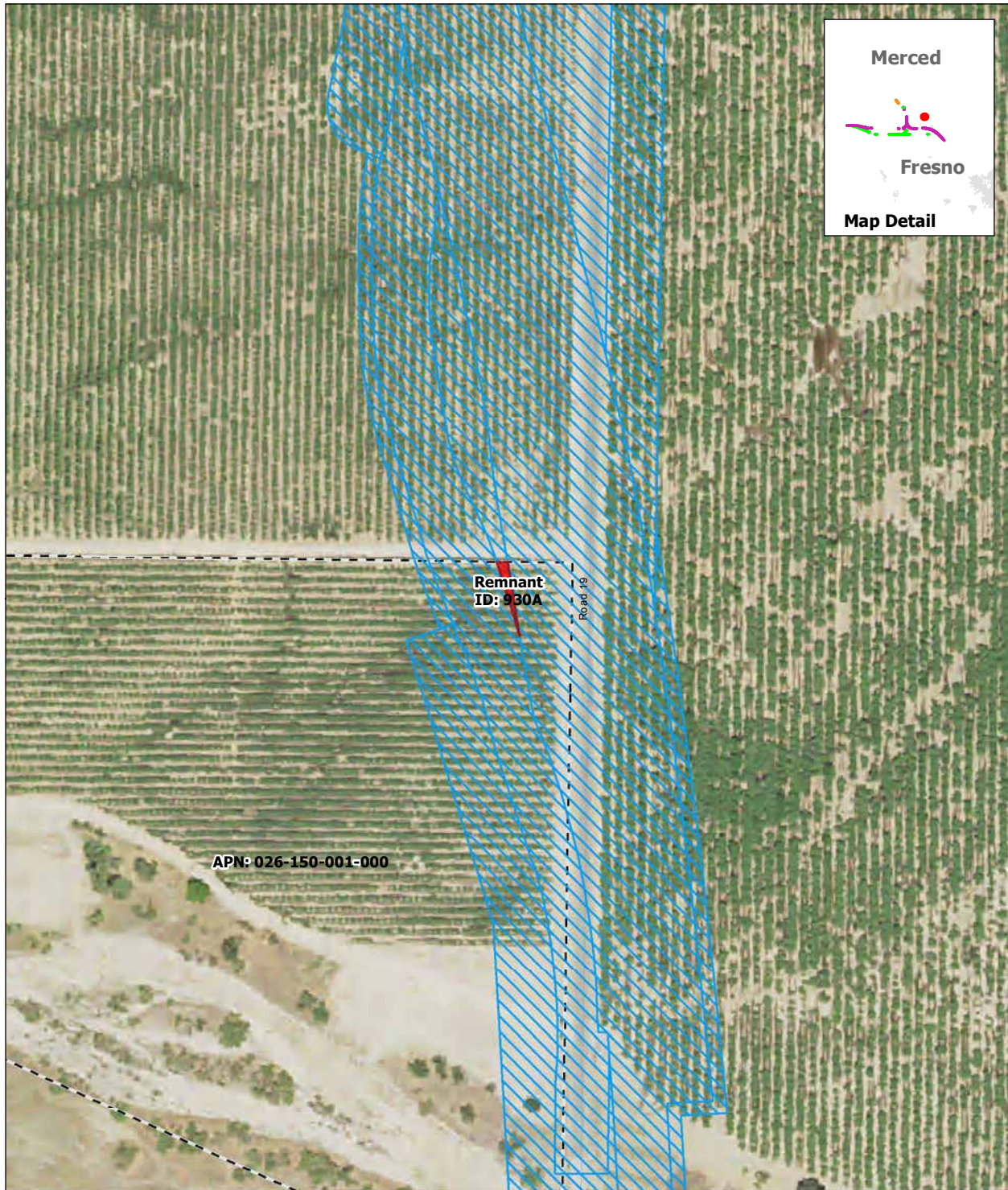

SOURCE: Department of Conservation, State of California, 2014; ARWS 2016a, 2016b, 2016c
NOTE: Only severed parcels smaller than 20 acres (referred to as remnant parcels) are identified. Those severed parcels 20 acres or larger are assumed to remain in agricultural use and are not depicted on the map

DRAFT — DECEMBER 19, 2016

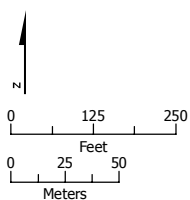

- Project Footprint
- Remnant Parcel: Not Viable
- Parcel Boundary

Remnant Parcel Viability - SR 152 (North) to Road 19 Wye Alternative

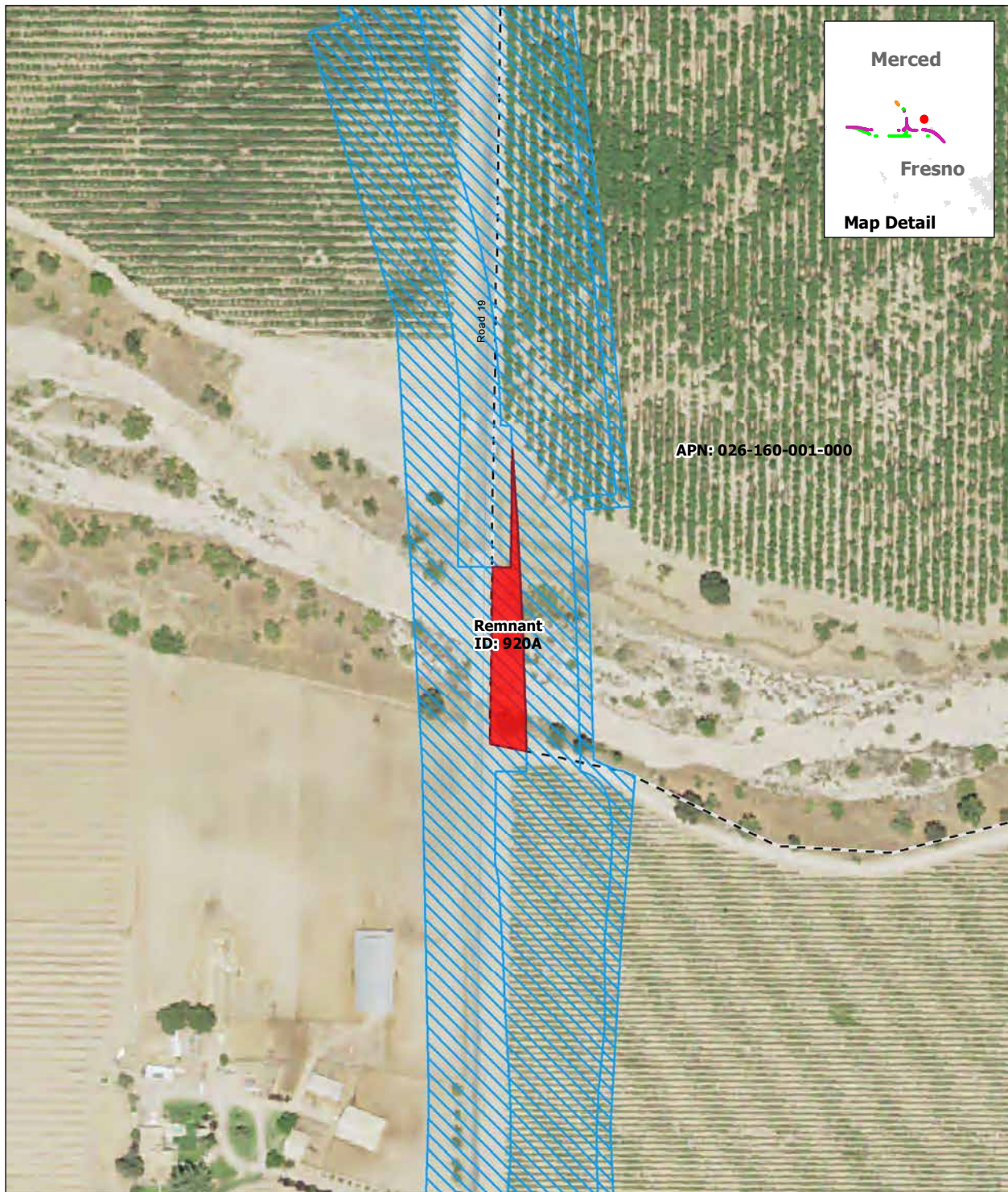

SOURCE: Department of Conservation, State of California, 2014; ARWS 2016a, 2016b, 2016c
NOTE: Only severed parcels smaller than 20 acres (referred to as remnant parcels) are identified. Those severed parcels 20 acres or larger are assumed to remain in agricultural use and are not depicted on the map

DRAFT — DECEMBER 19, 2016

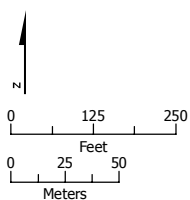

- Project Footprint
- Remnant Parcel: Not Viable
- Parcel Boundary

Remnant Parcel Viability - SR 152 (North) to Road 19 Wye Alternative

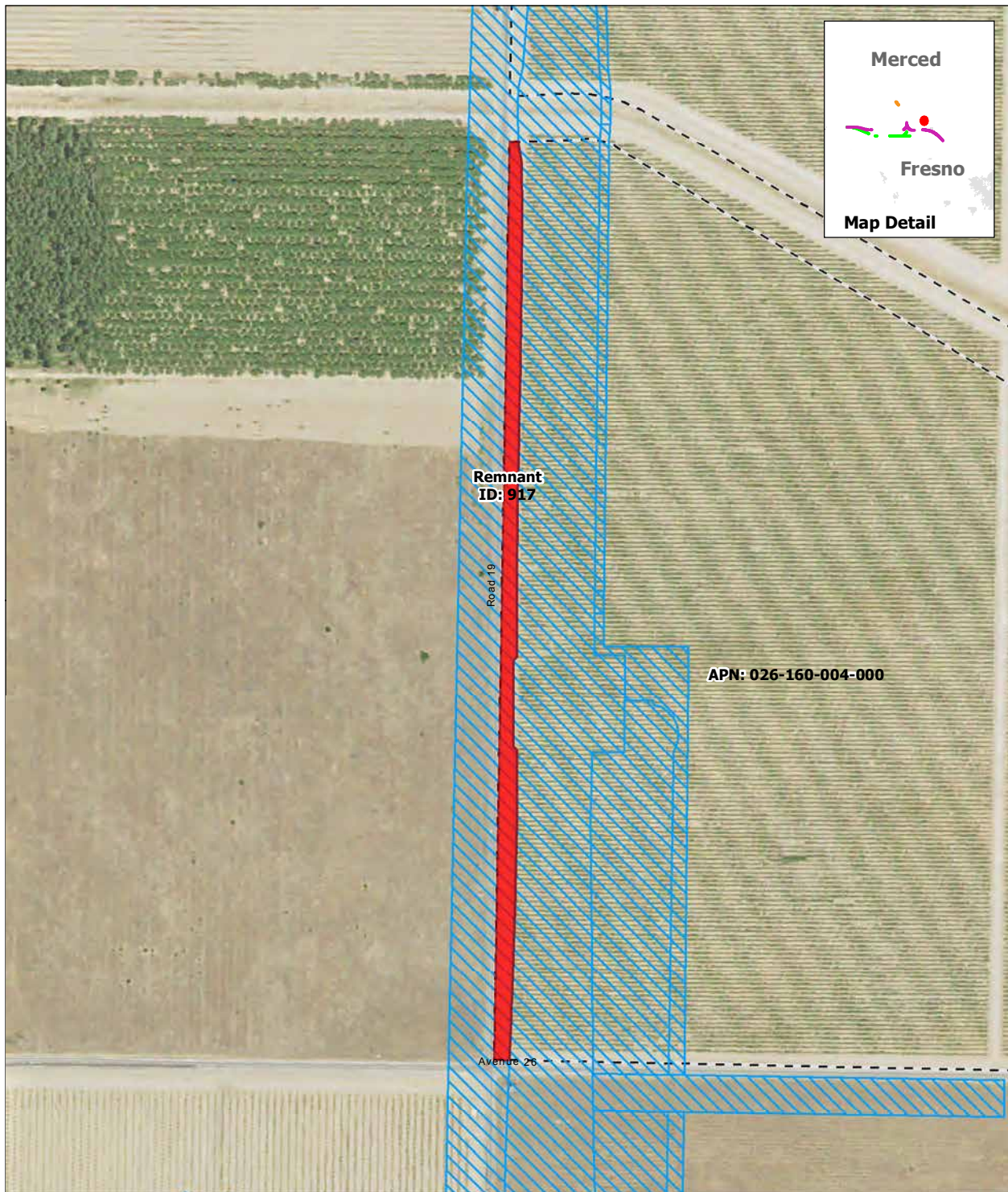

SOURCE: Department of Conservation, State of California, 2014; ARWS 2016a, 2016b, 2016c
NOTE: Only severed parcels smaller than 20 acres (referred to as remnant parcels) are identified. Those severed parcels 20 acres or larger are assumed to remain in agricultural use and are not depicted on the map

DRAFT — DECEMBER 19, 2016

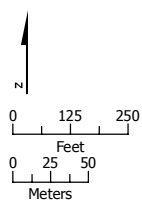

- Project Footprint
- Remnant Parcel: Not Viable
- Parcel Boundary

Remnant Parcel Viability - SR 152 (North) to Road 19 Wye Alternative

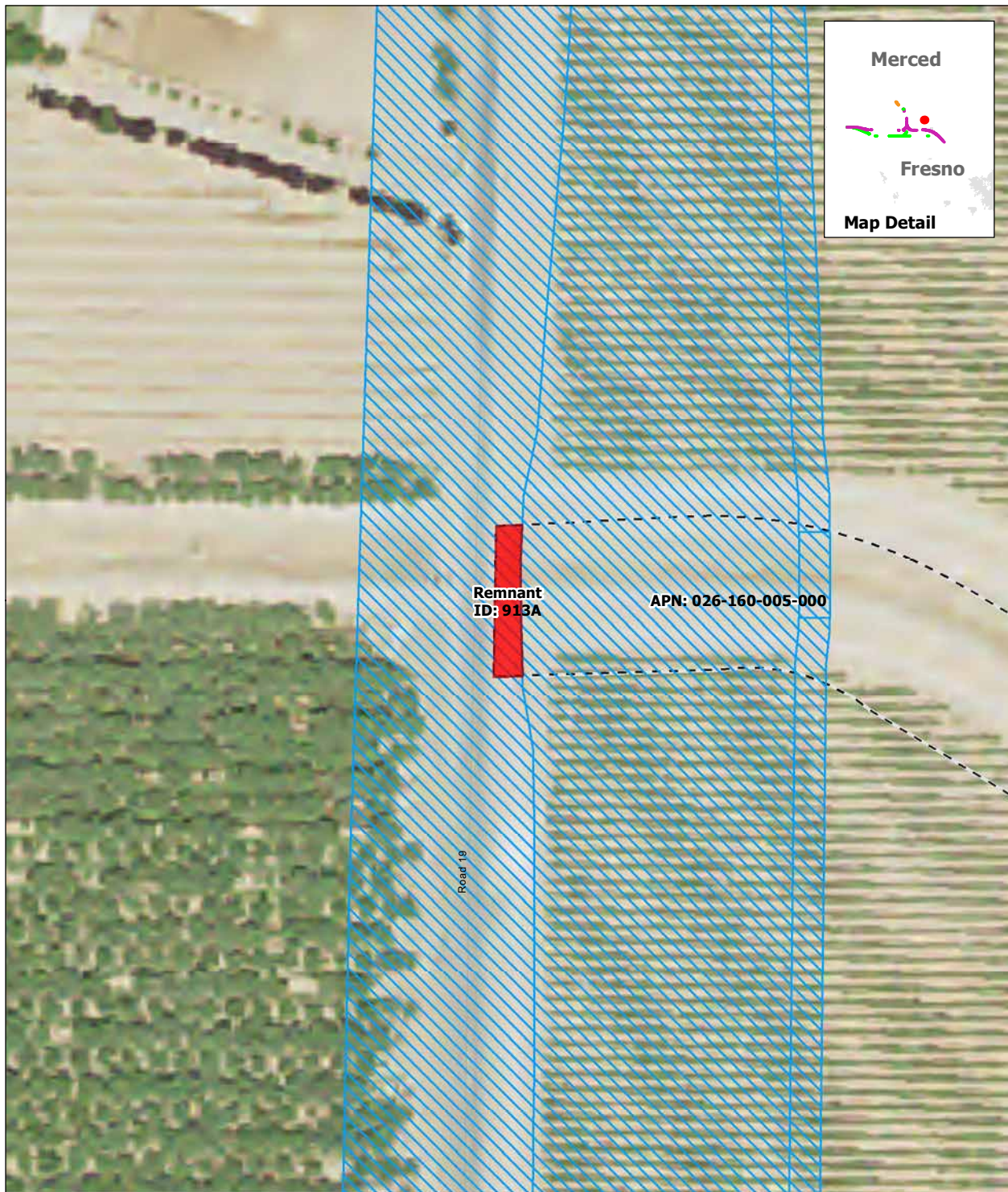

SOURCE: Department of Conservation, State of California, 2014; ARWS 2016a, 2016b, 2016c
NOTE: Only severed parcels smaller than 20 acres (referred to as remnant parcels) are identified. Those severed parcels 20 acres or larger are assumed to remain in agricultural use and are not depicted on the map

DRAFT — DECEMBER 19, 2016

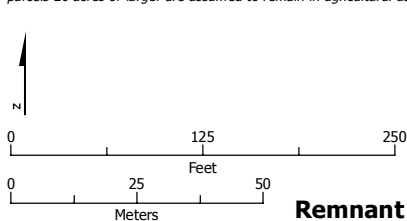

- Project Footprint
- Remnant Parcel: Not Viable
- Parcel Boundary

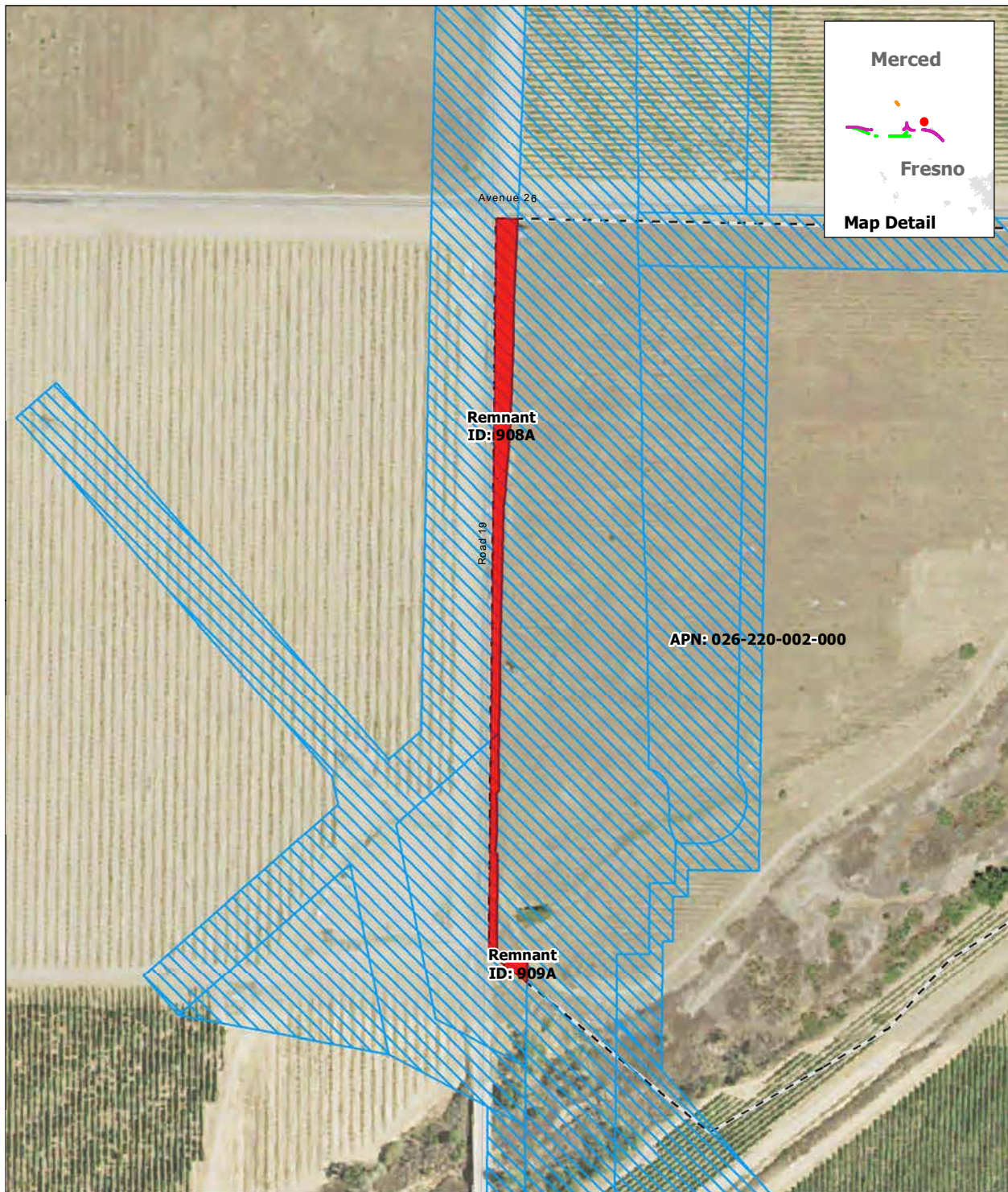

Remnant Parcel Viability - SR 152 (North) to Road 19 Wye Alternative

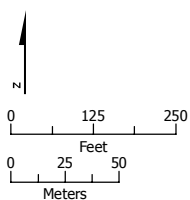

SOURCE: Department of Conservation, State of California, 2014; ARWS 2016a, 2016b, 2016c
NOTE: Only severed parcels smaller than 20 acres (referred to as remnant parcels) are identified. Those severed parcels 20 acres or larger are assumed to remain in agricultural use and are not depicted on the map

DRAFT — DECEMBER 19, 2016



-  Project Footprint
-  Remnant Parcel: Not Viable
-  Parcel Boundary

Remnant Parcel Viability - SR 152 (North) to Road 19 Wye Alternative

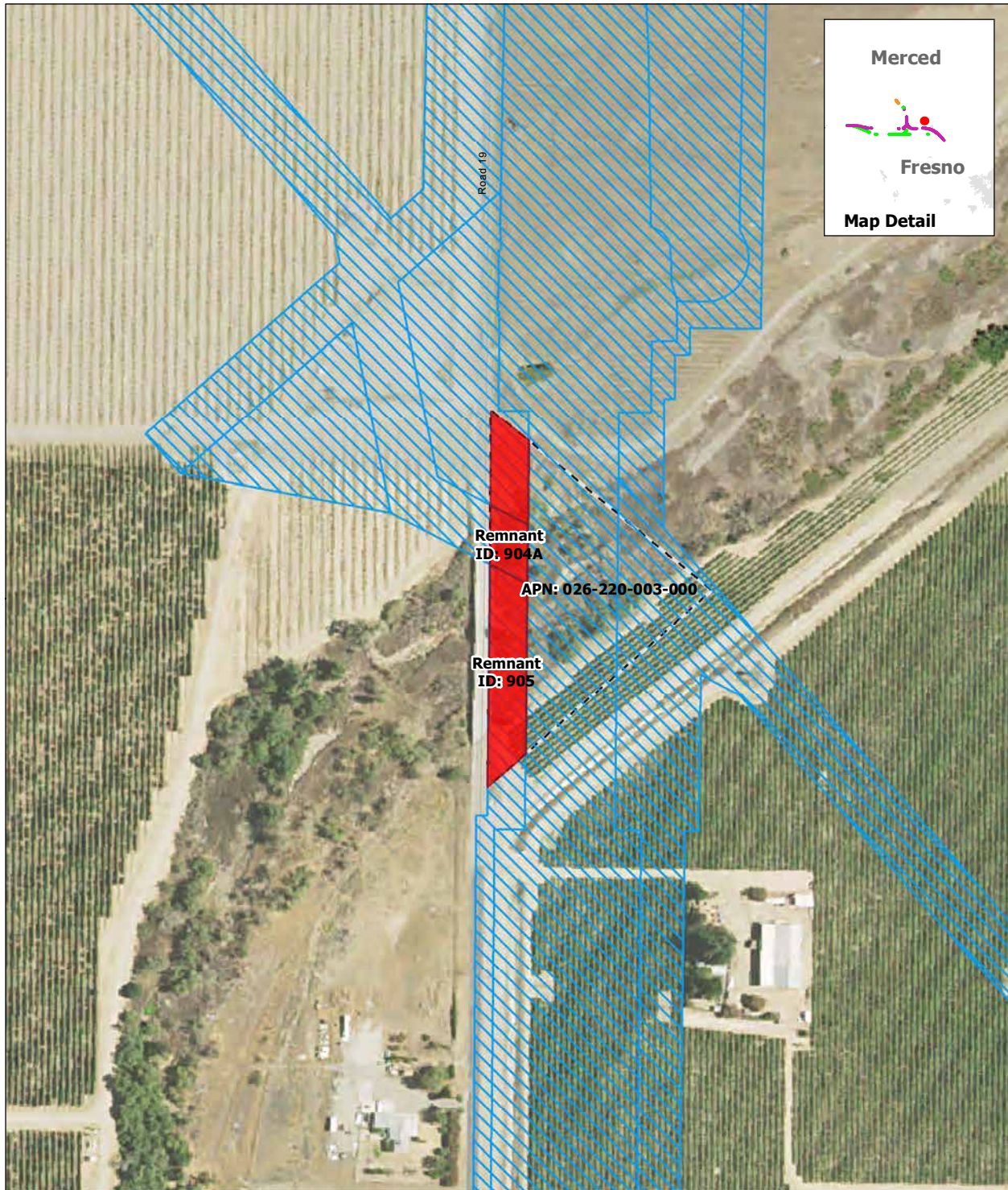

SOURCE: Department of Conservation, State of California, 2014; ARWS 2016a, 2016b, 2016c
NOTE: Only severed parcels smaller than 20 acres (referred to as remnant parcels) are identified. Those severed parcels 20 acres or larger are assumed to remain in agricultural use and are not depicted on the map

DRAFT — DECEMBER 19, 2016

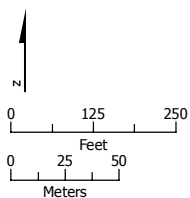

- Project Footprint
- Remnant Parcel: Not Viable
- Parcel Boundary



Remnant Parcel Viability - SR 152 (North) to Road 19 Wye Alternative

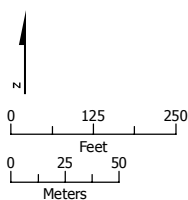

NOTE: Only severed parcels smaller than 20 acres (referred to as remnant parcels) are identified. Those severed parcels 20 acres or larger are assumed to remain in agricultural use and are not depicted on the map

DRAFT — DECEMBER 19, 2016



-  Project Footprint
 Remnant Parcel: Viable
 Parcel Boundary



Remnant Parcel Viability - SR 152 (North) to Road 19 Wye Alternative

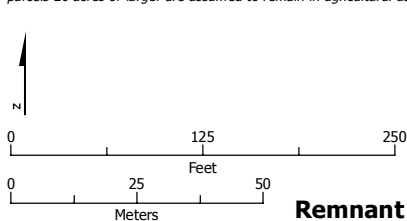

SOURCE: Department of Conservation, State of California, 2014; ARWS 2016a, 2016b, 2016c
NOTE: Only severed parcels smaller than 20 acres (referred to as remnant parcels) are identified. Those severed parcels 20 acres or larger are assumed to remain in agricultural use and are not depicted on the map

DRAFT — DECEMBER 19, 2016



-  Project Footprint
-  Remnant Parcel: Not Viable
-  Parcel Boundary

Remnant Parcel Viability - SR 152 (North) to Road 19 Wye Alternative

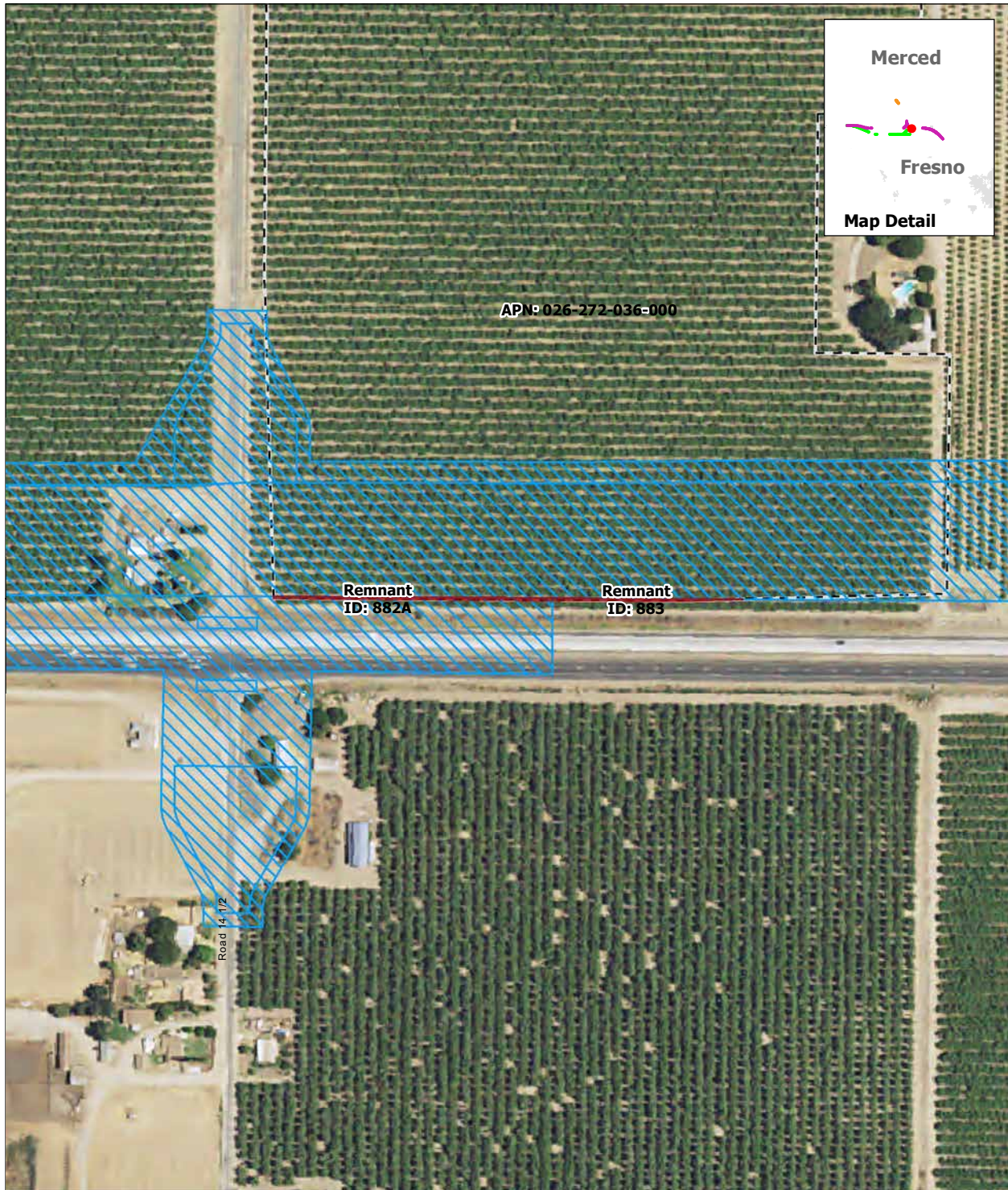

SOURCE: Department of Conservation, State of California, 2014; ARWS 2016a, 2016b, 2016c
NOTE: Only severed parcels smaller than 20 acres (referred to as remnant parcels) are identified. Those severed parcels 20 acres or larger are assumed to remain in agricultural use and are not depicted on the map

DRAFT — DECEMBER 19, 2016

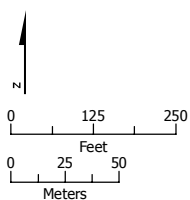

- Project Footprint
- Remnant Parcel: Not Viable
- Parcel Boundary

Remnant Parcel Viability - SR 152 (North) to Road 19 Wye Alternative

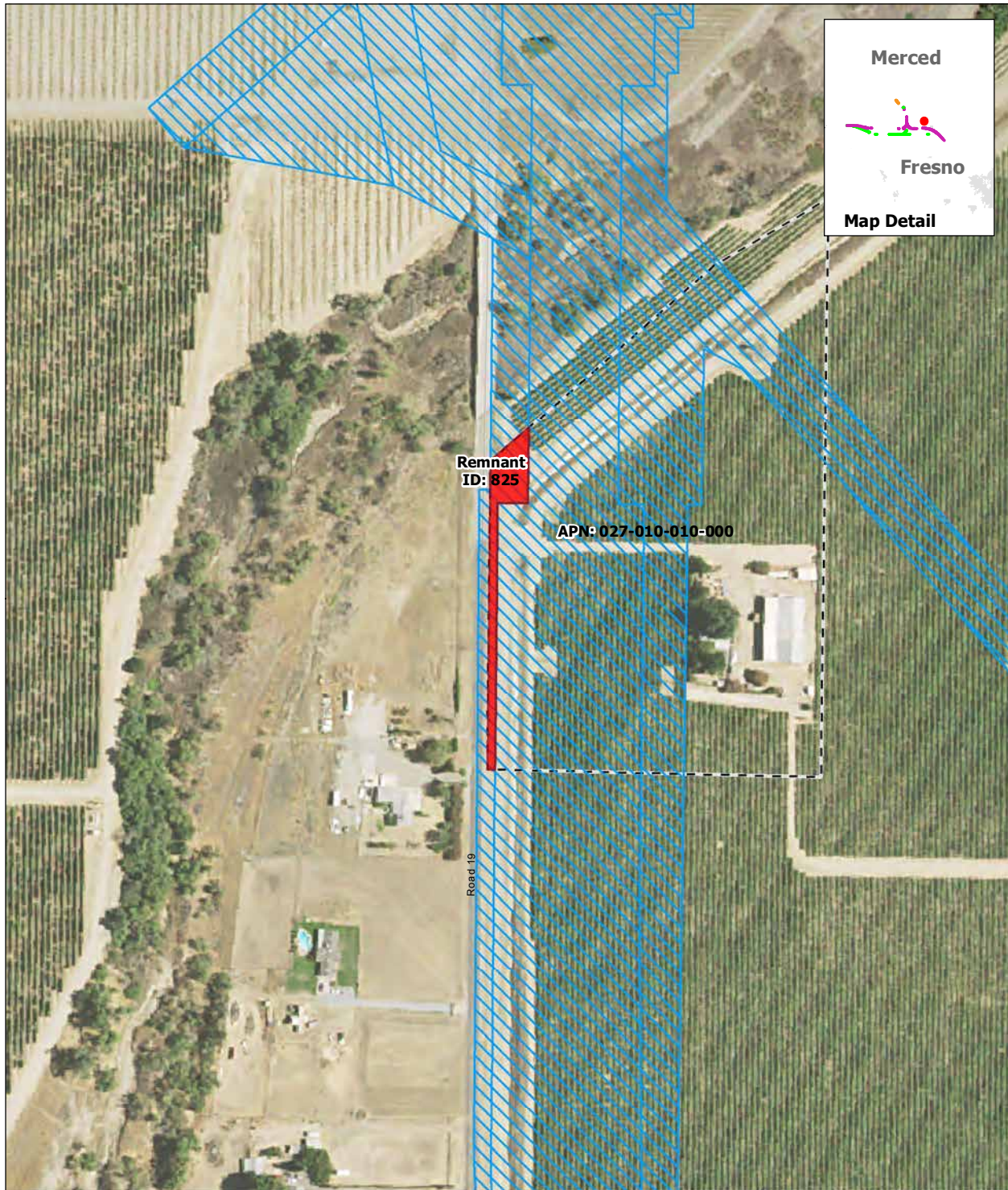

SOURCE: Department of Conservation, State of California, 2014; ARWS 2016a, 2016b, 2016c
NOTE: Only severed parcels smaller than 20 acres (referred to as remnant parcels) are identified. Those severed parcels 20 acres or larger are assumed to remain in agricultural use and are not depicted on the map

DRAFT — DECEMBER 19, 2016

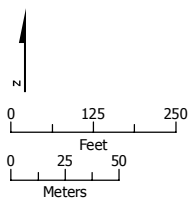

- Project Footprint
- Remnant Parcel: Not Viable
- Parcel Boundary

Remnant Parcel Viability - SR 152 (North) to Road 19 Wye Alternative

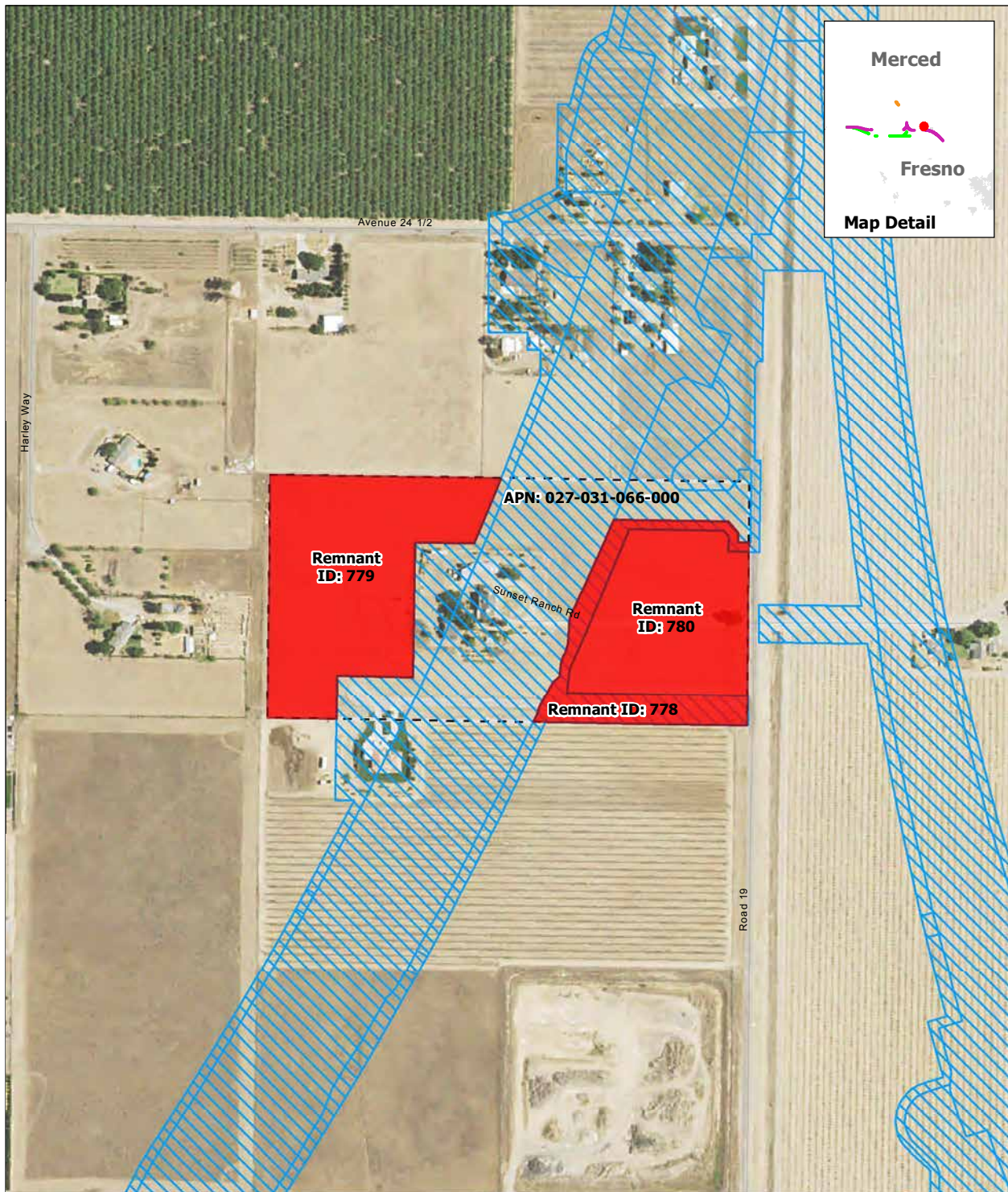

SOURCE: Department of Conservation, State of California, 2014; ARWS 2016a, 2016b, 2016c
NOTE: Only severed parcels smaller than 20 acres (referred to as remnant parcels) are identified. Those severed parcels 20 acres or larger are assumed to remain in agricultural use and are not depicted on the map

DRAFT — DECEMBER 19, 2016

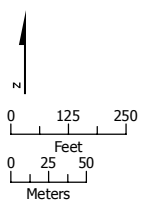

- Project Footprint
- Remnant Parcel: Not Viable
- Parcel Boundary

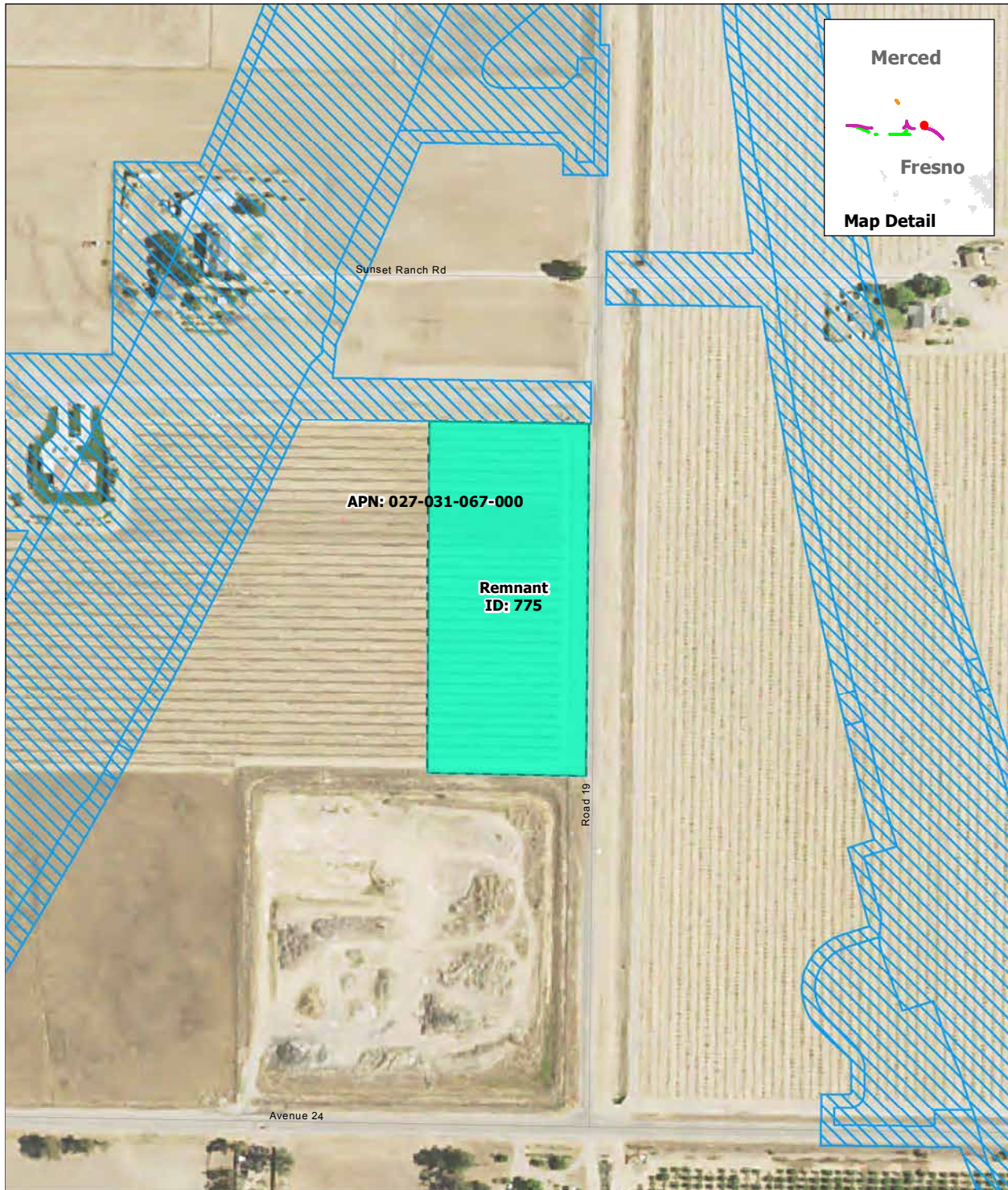

Remnant Parcel Viability - SR 152 (North) to Road 19 Wye Alternative

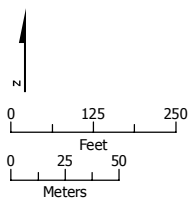

SOURCE: Department of Conservation, State of California, 2014; ARWS 2016a, 2016b, 2016c
NOTE: Only severed parcels smaller than 20 acres (referred to as remnant parcels) are identified. Those severed parcels 20 acres or larger are assumed to remain in agricultural use and are not depicted on the map

DRAFT — DECEMBER 19, 2016



-  Project Footprint
-  Remnant Parcel: Viable
-  Parcel Boundary

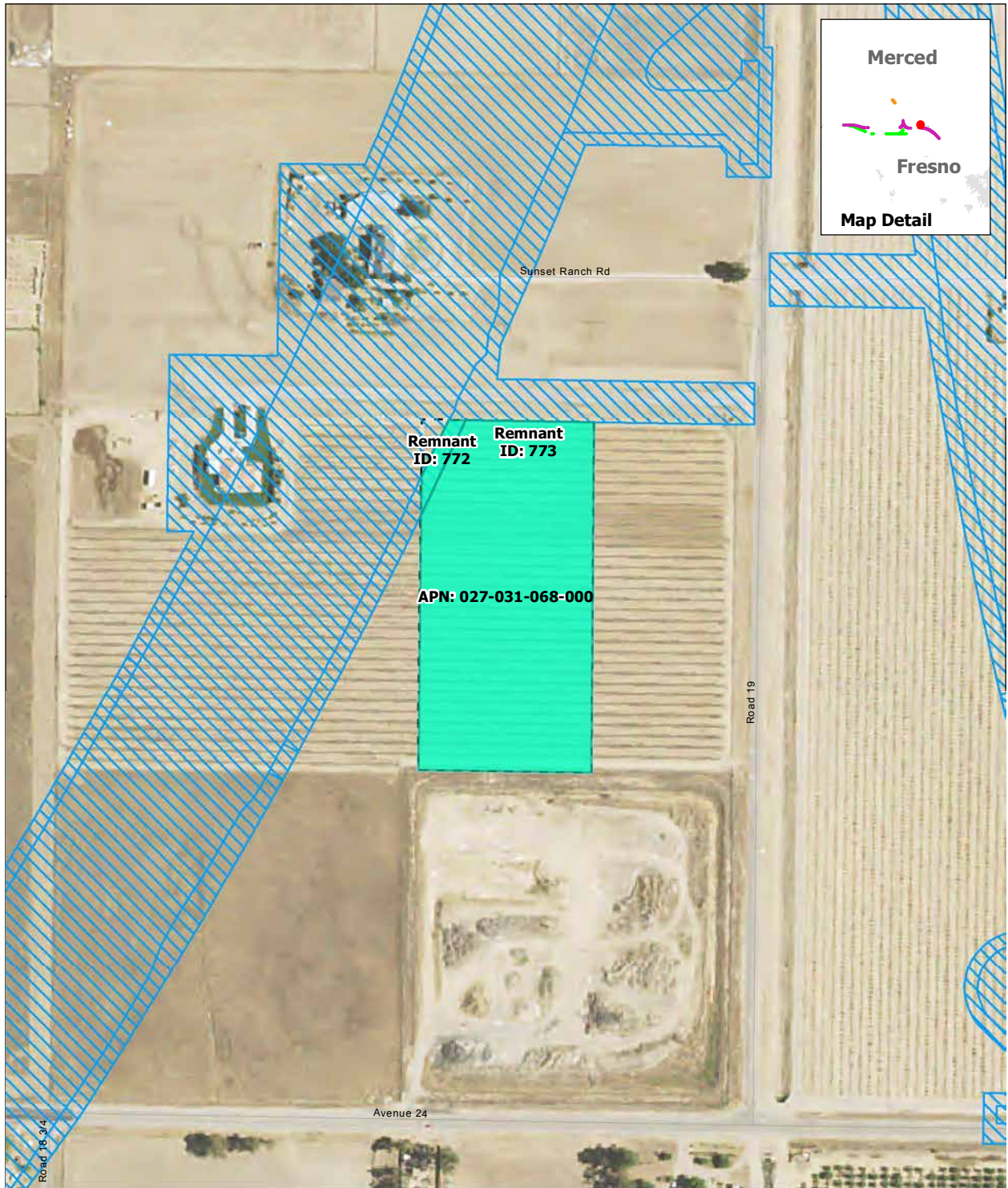

Remnant Parcel Viability - SR 152 (North) to Road 19 Wye Alternative

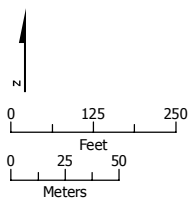

SOURCE: Department of Conservation, State of California, 2014; ARWS 2016a, 2016b, 2016c
NOTE: Only severed parcels smaller than 20 acres (referred to as remnant parcels) are identified. Those severed parcels 20 acres or larger are assumed to remain in agricultural use and are not depicted on the map

DRAFT — DECEMBER 19, 2016



-  Project Footprint
-  Remnant Parcel: Viable
-  Parcel Boundary

Remnant Parcel Viability - SR 152 (North) to Road 19 Wye Alternative

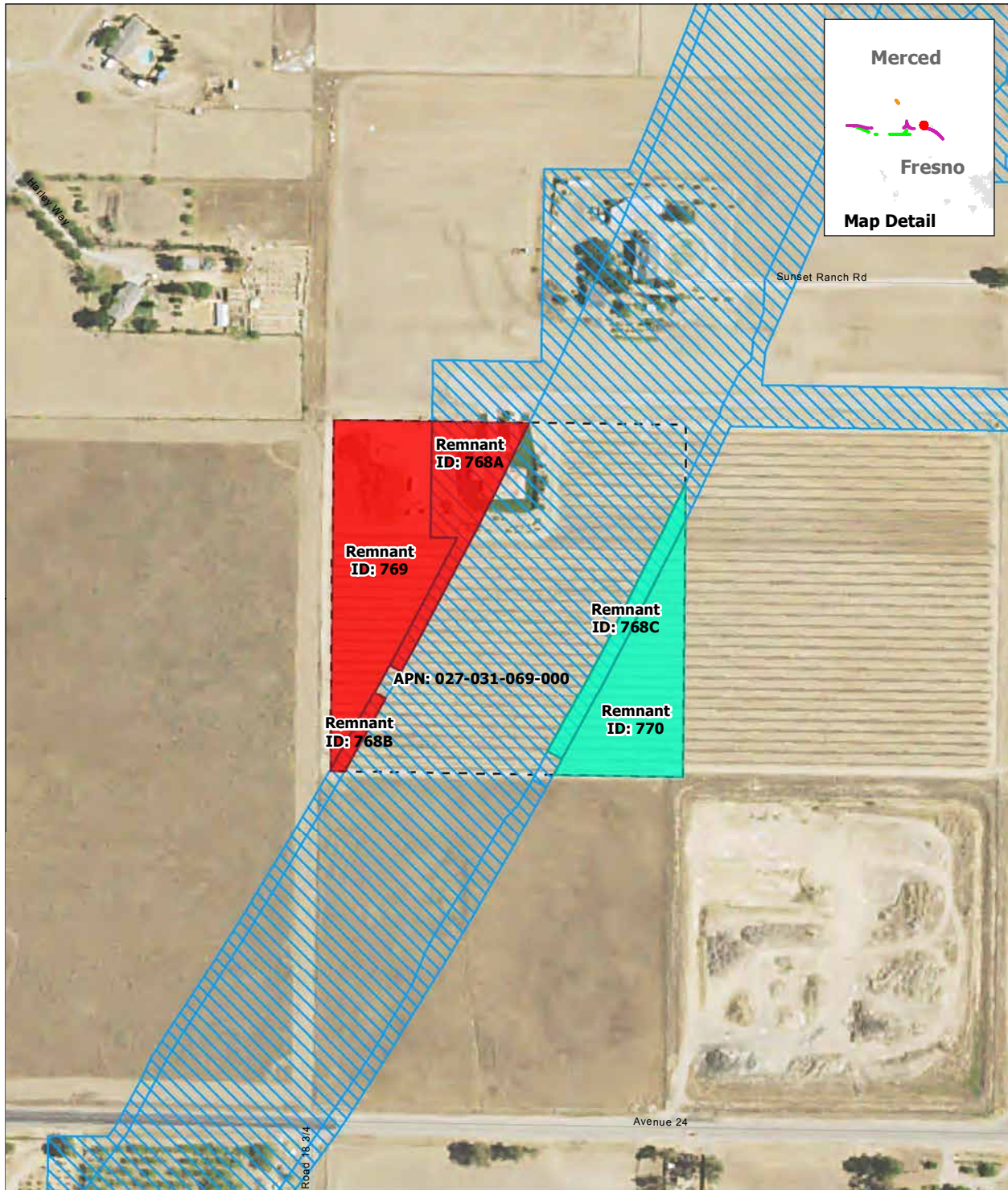

SOURCE: Department of Conservation, State of California, 2014; ARWS 2016a, 2016b, 2016c
NOTE: Only severed parcels smaller than 20 acres (referred to as remnant parcels) are identified. Those severed parcels 20 acres or larger are assumed to remain in agricultural use and are not depicted on the map

DRAFT — DECEMBER 19, 2016

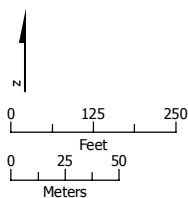

- Project Footprint
- Remnant Parcel: Viable
- Remnant Parcel: Not Viable
- Parcel Boundary

Remnant Parcel Viability - SR 152 (North) to Road 19 Wye Alternative

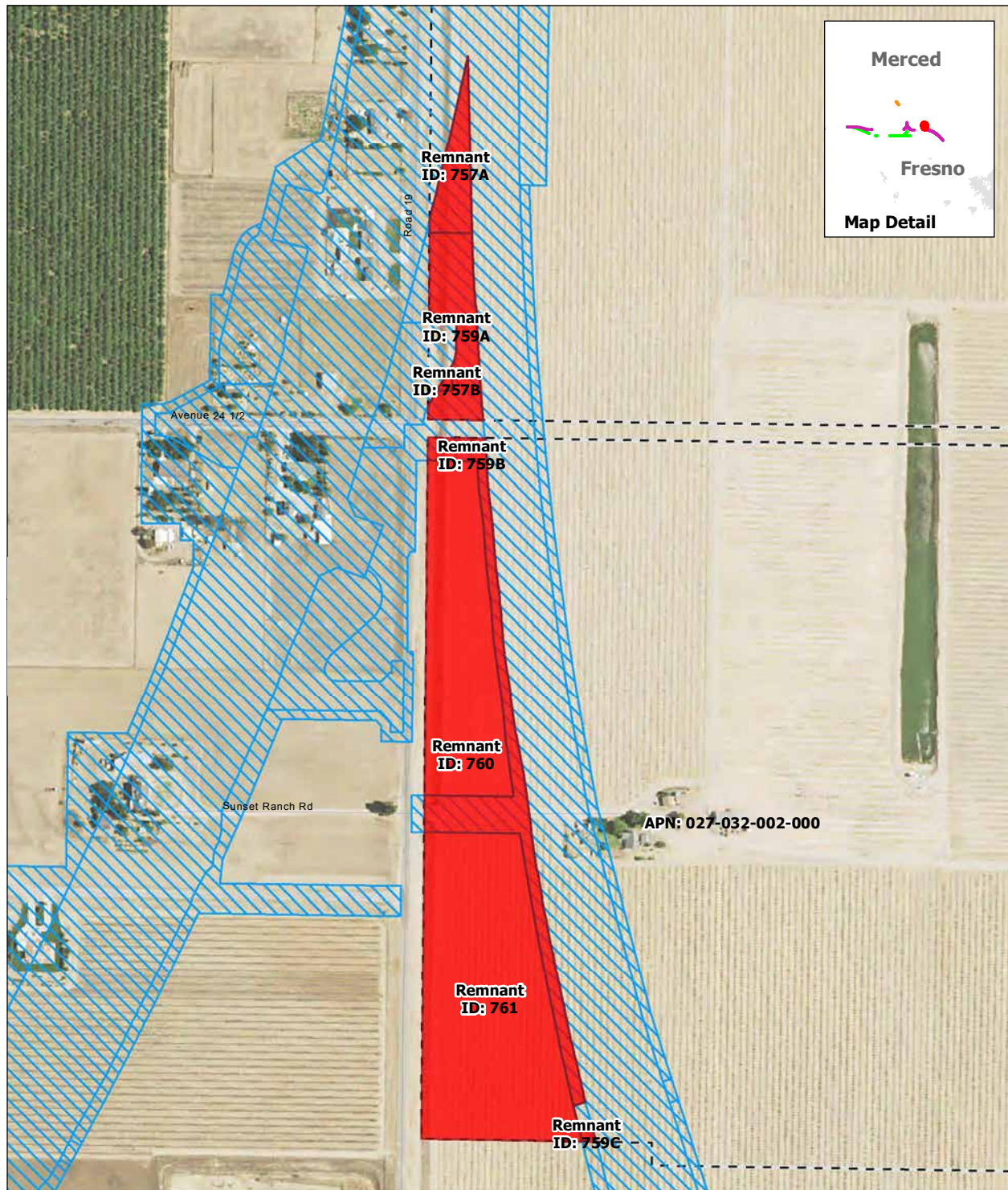

SOURCE: Department of Conservation, State of California, 2014; ARWS 2016a, 2016b, 2016c
NOTE: Only severed parcels smaller than 20 acres (referred to as remnant parcels) are identified. Those severed parcels 20 acres or larger are assumed to remain in agricultural use and are not depicted on the map

DRAFT — DECEMBER 19, 2016

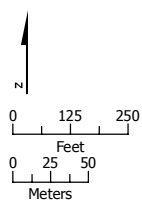

- Project Footprint
- Remnant Parcel: Not Viable
- Parcel Boundary

Remnant Parcel Viability - SR 152 (North) to Road 19 Wye Alternative

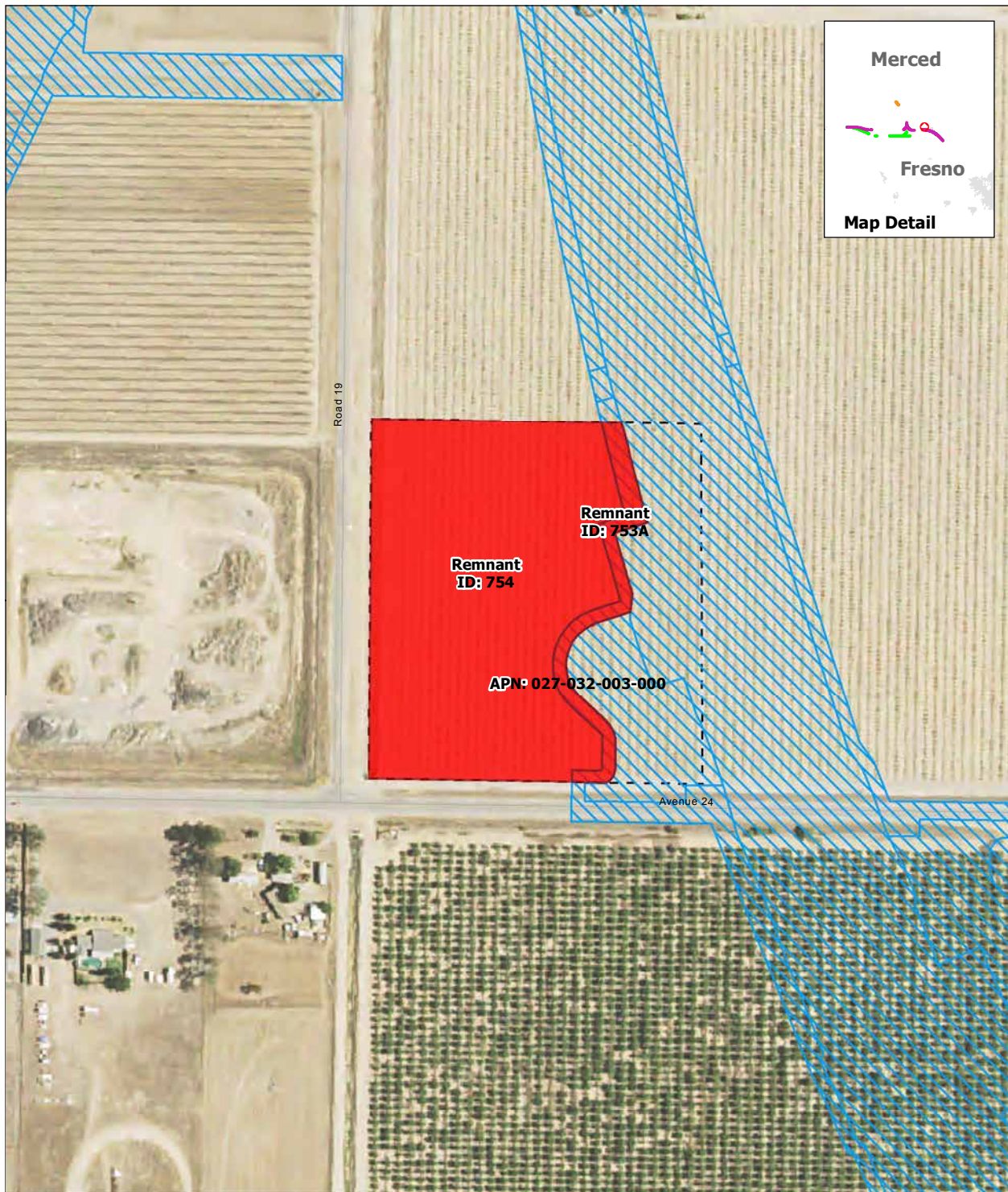

SOURCE: Department of Conservation, State of California, 2014; ARWS 2016a, 2016b, 2016c
NOTE: Only severed parcels smaller than 20 acres (referred to as remnant parcels) are identified. Those severed parcels 20 acres or larger are assumed to remain in agricultural use and are not depicted on the map

DRAFT — DECEMBER 19, 2016

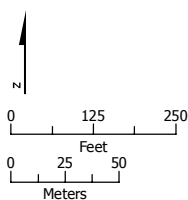

- Project Footprint
- Remnant Parcel: Not Viable
- Parcel Boundary

Remnant Parcel Viability - SR 152 (North) to Road 19 Wye Alternative

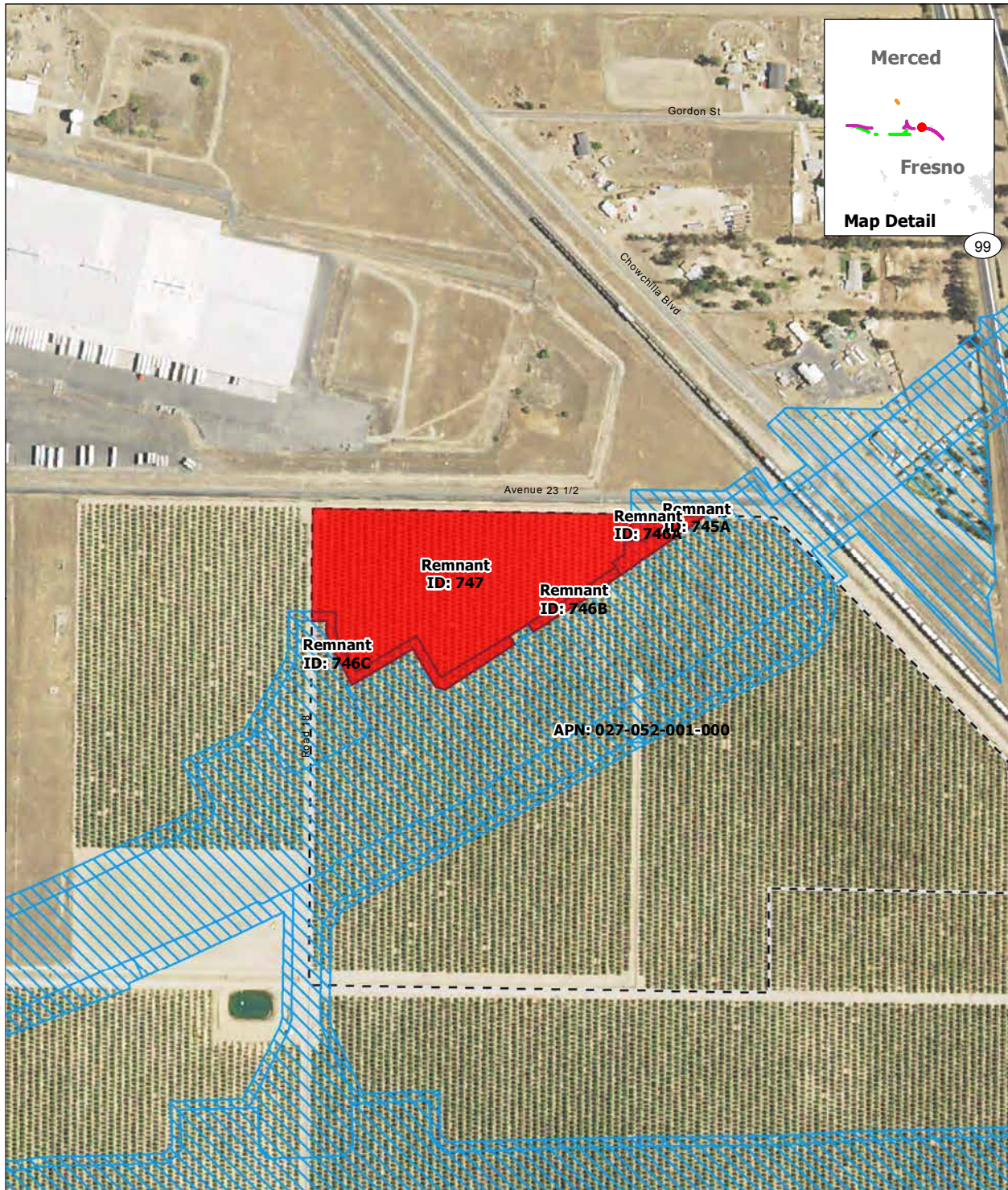

SOURCE: Department of Conservation, State of California, 2014; ARWS 2016a, 2016b, 2016c
NOTE: Only severed parcels smaller than 20 acres (referred to as remnant parcels) are identified. Those severed parcels 20 acres or larger are assumed to remain in agricultural use and are not depicted on the map

DRAFT — DECEMBER 19, 2016



- Project Footprint
- Remnant Parcel: Not Viable
- Parcel Boundary

Remnant Parcel Viability - SR 152 (North) to Road 19 Wye Alternative

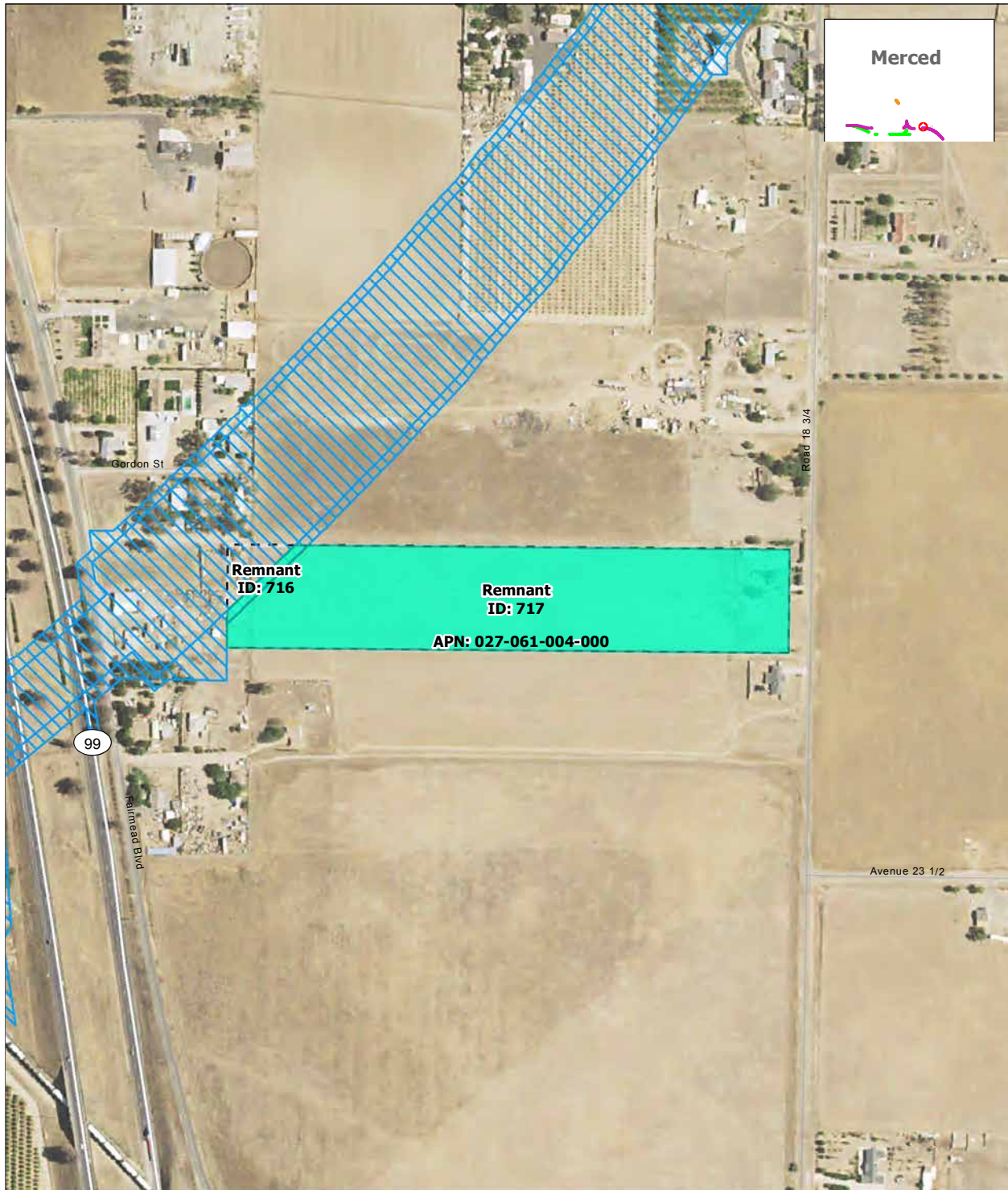

SOURCE: Department of Conservation, State of California, 2014; ARWS 2016a, 2016b, 2016c
NOTE: Only severed parcels smaller than 20 acres (referred to as remnant parcels) are identified. Those severed parcels 20 acres or larger are assumed to remain in agricultural use and are not depicted on the map

DRAFT — DECEMBER 19, 2016



- Project Footprint
- Remnant Parcel: Viable
- Parcel Boundary

Remnant Parcel Viability - SR 152 (North) to Road 19 Wye Alternative



SOURCE: Department of Conservation, State of California, 2014; ARWS 2016a, 2016b, 2016c
NOTE: Only severed parcels smaller than 20 acres (referred to as remnant parcels) are identified. Those severed parcels 20 acres or larger are assumed to remain in agricultural use and are not depicted on the map

DRAFT — DECEMBER 19, 2016

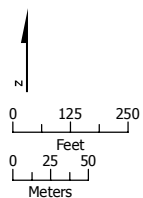

- Project Footprint
- Remnant Parcel: Viable
- Parcel Boundary

Remnant Parcel Viability - SR 152 (North) to Road 19 Wye Alternative

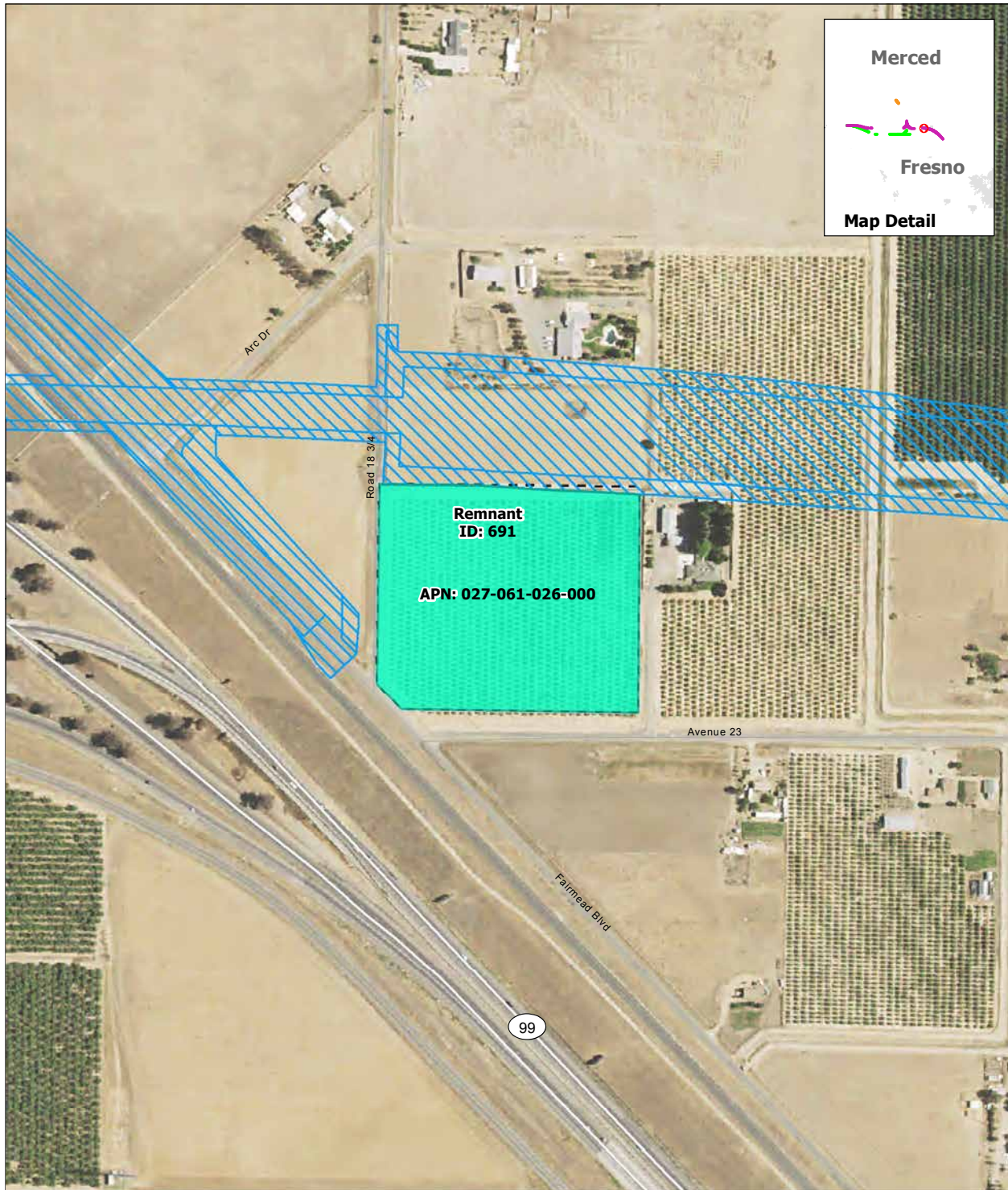

SOURCE: Department of Conservation, State of California, 2014; ARWS 2016a, 2016b, 2016c
NOTE: Only severed parcels smaller than 20 acres (referred to as remnant parcels) are identified. Those severed parcels 20 acres or larger are assumed to remain in agricultural use and are not depicted on the map

DRAFT — DECEMBER 19, 2016

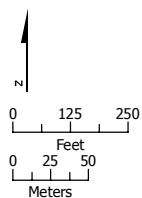

- Project Footprint
- Remnant Parcel: Viable
- Parcel Boundary



Remnant Parcel Viability - SR 152 (North) to Road 19 Wye Alternative



SOURCE: Department of Conservation, State of California, 2014; ARWS 2016a, 2016b, 2016c
NOTE: Only severed parcels smaller than 20 acres (referred to as remnant parcels) are identified. Those severed parcels 20 acres or larger are assumed to remain in agricultural use and are not depicted on the map

DRAFT — DECEMBER 19, 2016



-  Project Footprint
-  Remnant Parcel: Viable
-  Parcel Boundary

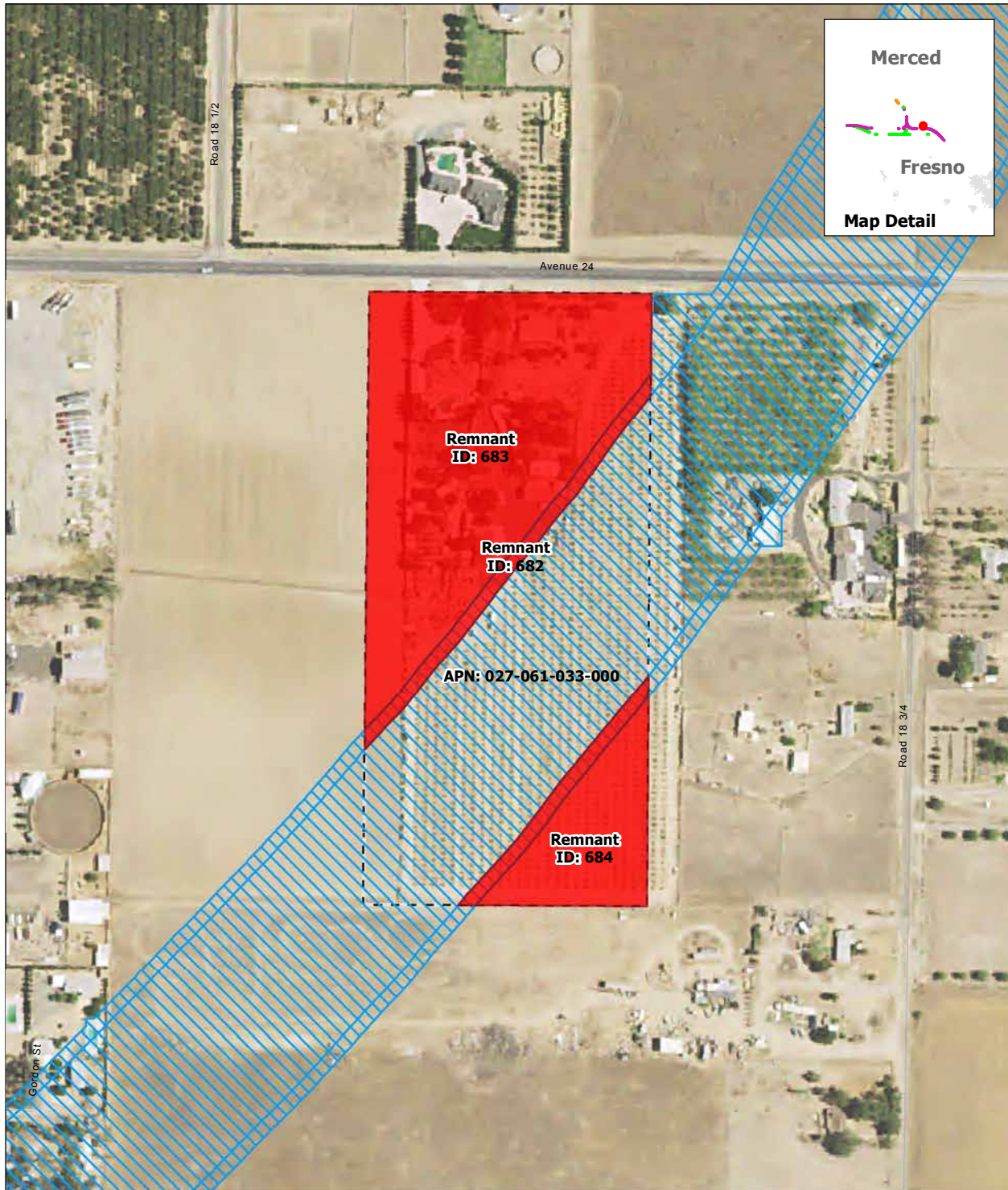

Remnant Parcel Viability - SR 152 (North) to Road 19 Wye Alternative

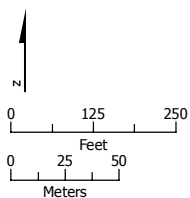

SOURCE: Department of Conservation, State of California, 2014; ARWS 2016a, 2016b, 2016c
NOTE: Only severed parcels smaller than 20 acres (referred to as remnant parcels) are identified. Those severed parcels 20 acres or larger are assumed to remain in agricultural use and are not depicted on the map

DRAFT — DECEMBER 19, 2016



-  Project Footprint
-  Remnant Parcel: Not Viable
-  Parcel Boundary

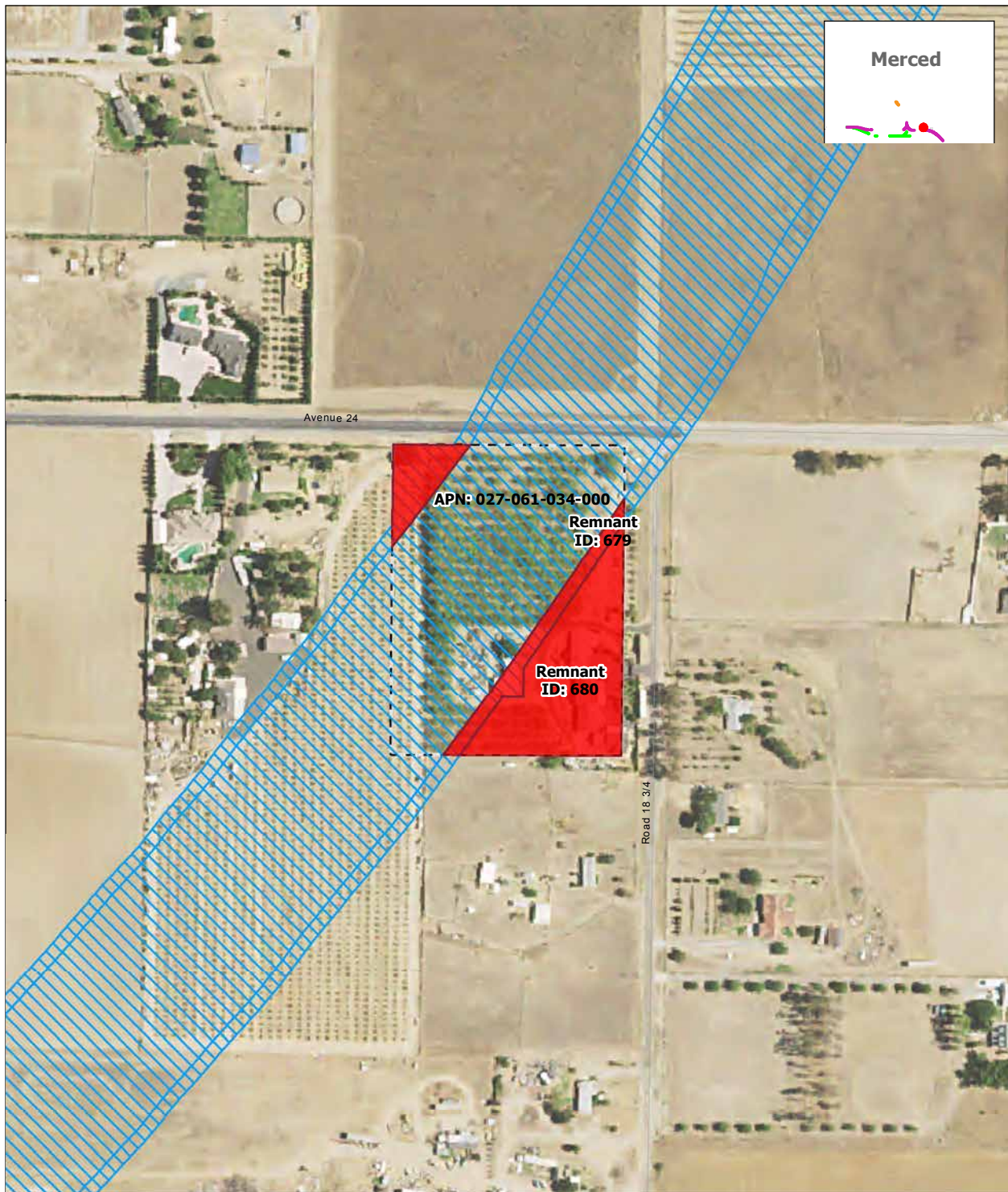

Remnant Parcel Viability - SR 152 (North) to Road 19 Wye Alternative

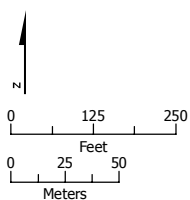

SOURCE: Department of Conservation, State of California, 2014; ARWS 2016a, 2016b, 2016c
NOTE: Only severed parcels smaller than 20 acres (referred to as remnant parcels) are identified. Those severed parcels 20 acres or larger are assumed to remain in agricultural use and are not depicted on the map

DRAFT — DECEMBER 19, 2016



-  Project Footprint
-  Remnant Parcel: Not Viable
-  Parcel Boundary

Remnant Parcel Viability - SR 152 (North) to Road 19 Wye Alternative

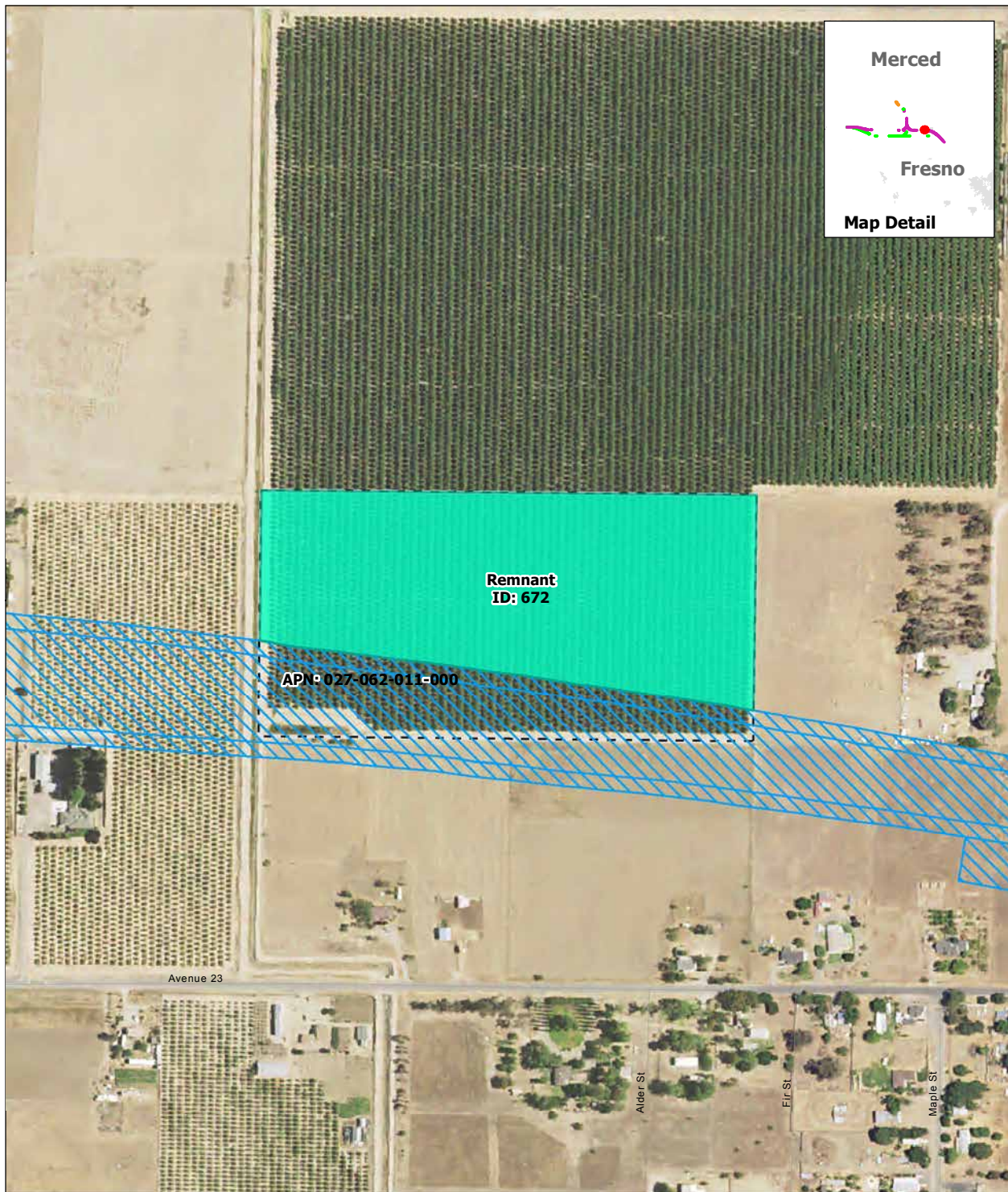

SOURCE: Department of Conservation, State of California, 2014; ARWS 2016a, 2016b, 2016c
NOTE: Only severed parcels smaller than 20 acres (referred to as remnant parcels) are identified. Those severed parcels 20 acres or larger are assumed to remain in agricultural use and are not depicted on the map

DRAFT — DECEMBER 19, 2016

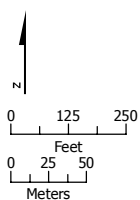

- Project Footprint
- Remnant Parcel: Viable
- Parcel Boundary

Remnant Parcel Viability - SR 152 (North) to Road 19 Wye Alternative

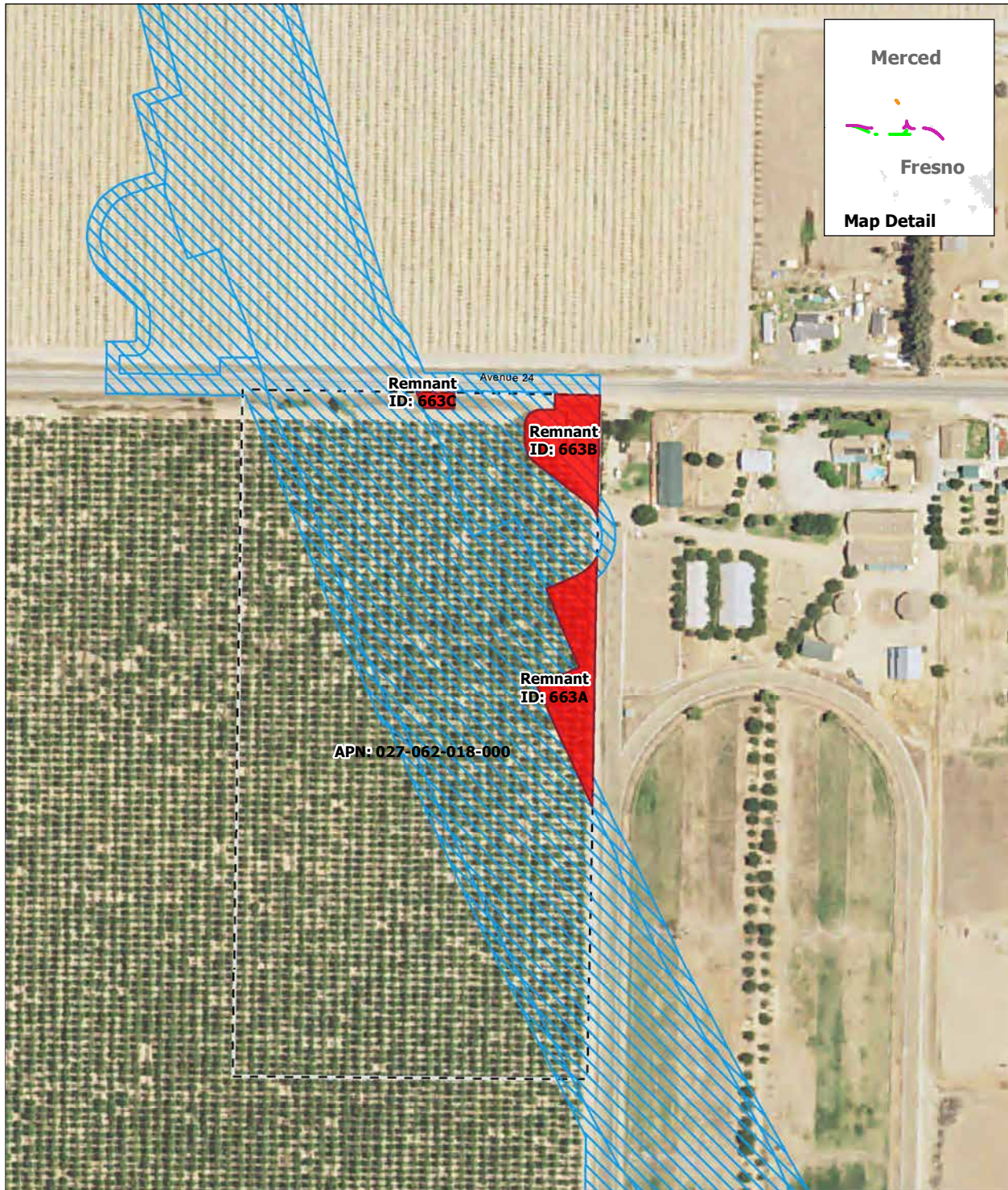

SOURCE: Department of Conservation, State of California, 2014; ARWS 2016a, 2016b, 2016c
NOTE: Only severed parcels smaller than 20 acres (referred to as remnant parcels) are identified. Those severed parcels 20 acres or larger are assumed to remain in agricultural use and are not depicted on the map

DRAFT — DECEMBER 19, 2016



Remnant Parcel Viability - SR 152 (North) to Road 19 Wye Alternative

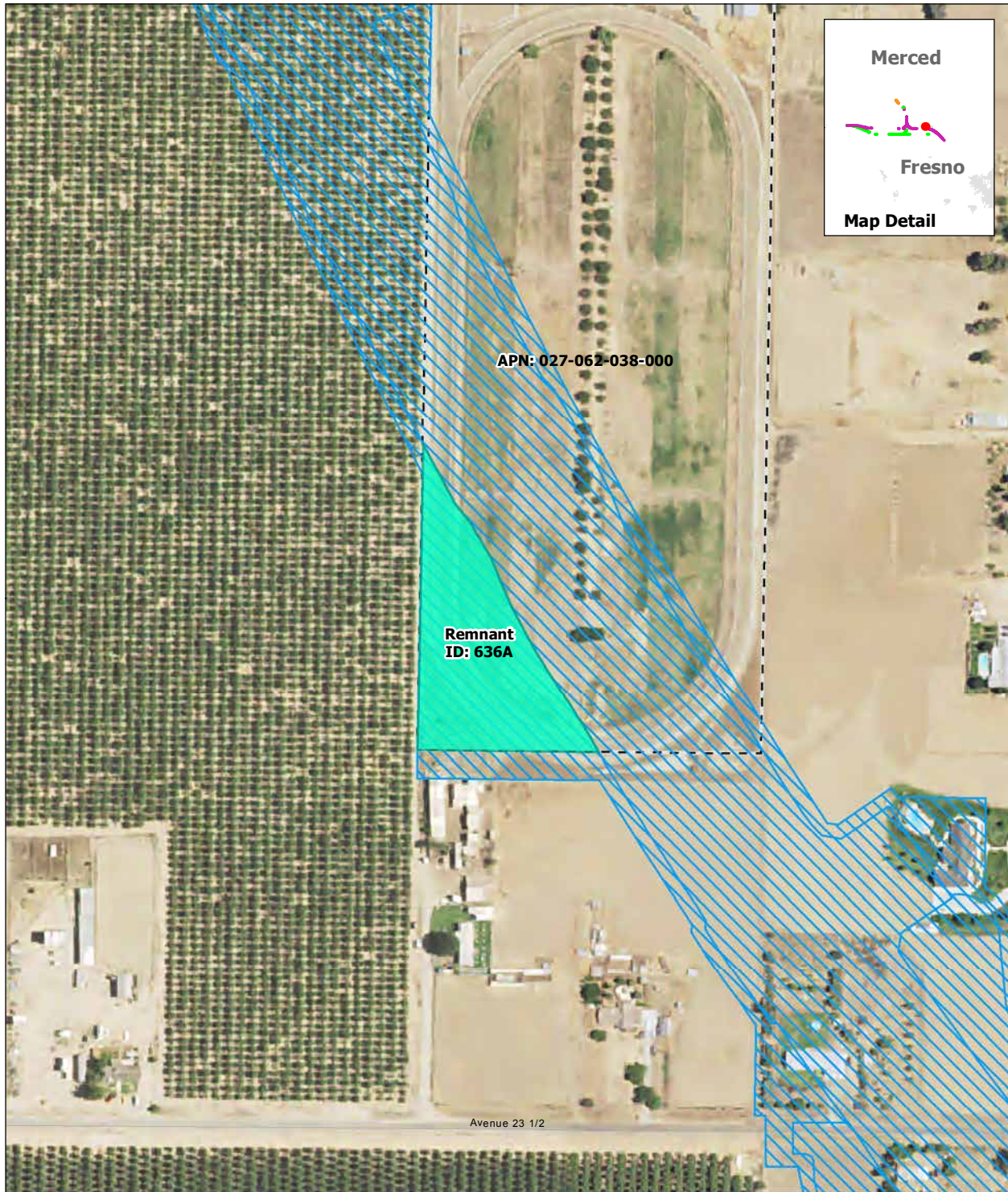

SOURCE: Department of Conservation, State of California, 2014; ARWS 2016a, 2016b, 2016c
NOTE: Only severed parcels smaller than 20 acres (referred to as remnant parcels) are identified. Those severed parcels 20 acres or larger are assumed to remain in agricultural use and are not depicted on the map

DRAFT — DECEMBER 19, 2016

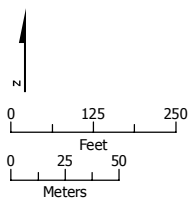

- Project Footprint
- Remnant Parcel: Viable
- Parcel Boundary

Remnant Parcel Viability - SR 152 (North) to Road 19 Wye Alternative

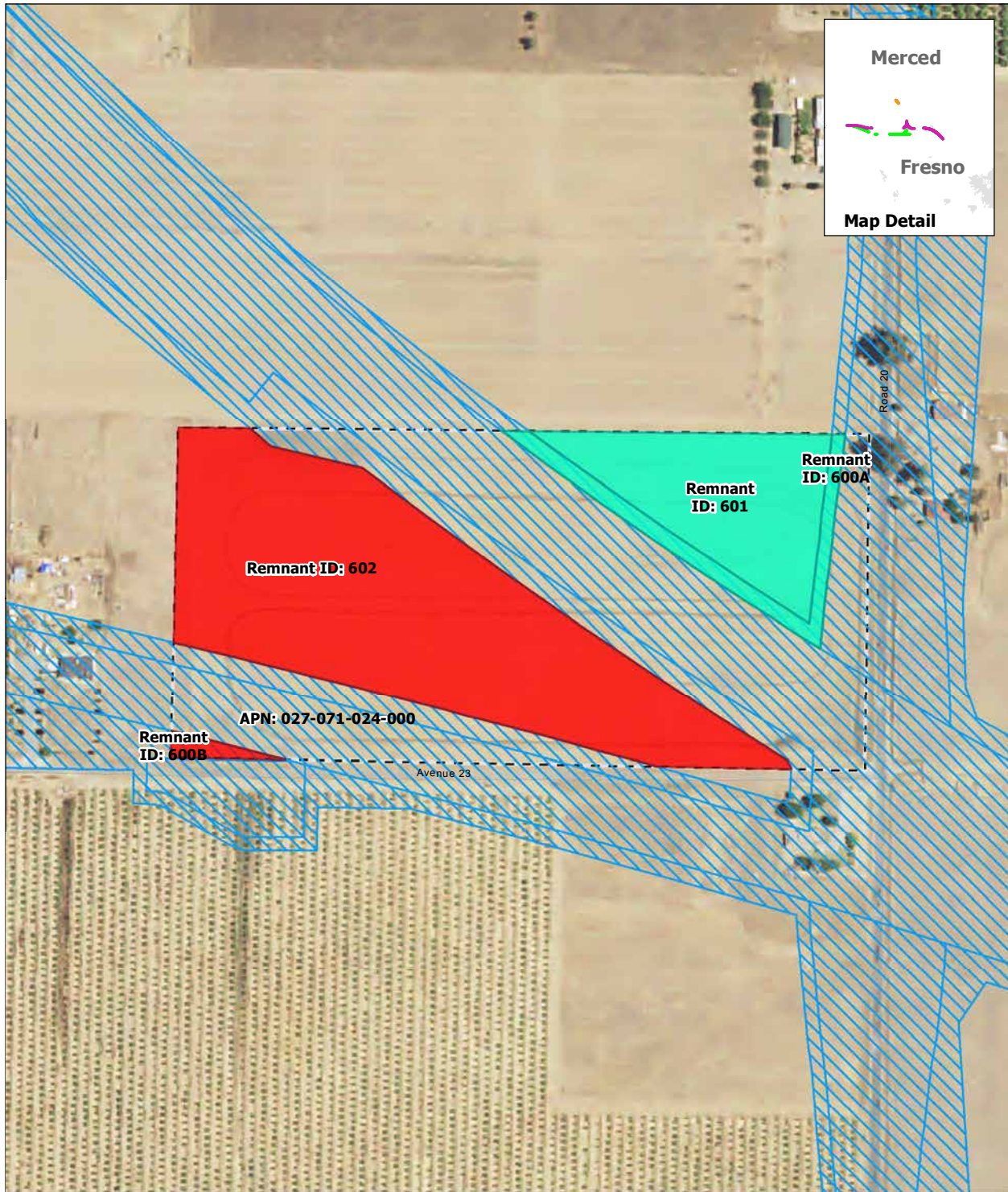

SOURCE: Department of Conservation, State of California, 2014; ARWS 2016a, 2016b, 2016c
NOTE: Only severed parcels smaller than 20 acres (referred to as remnant parcels) are identified. Those severed parcels 20 acres or larger are assumed to remain in agricultural use and are not depicted on the map

DRAFT — DECEMBER 19, 2016

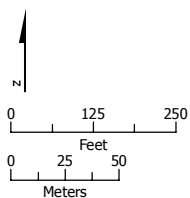

Remnant Parcel Viability - SR 152 (North) to Road 19 Wye Alternative

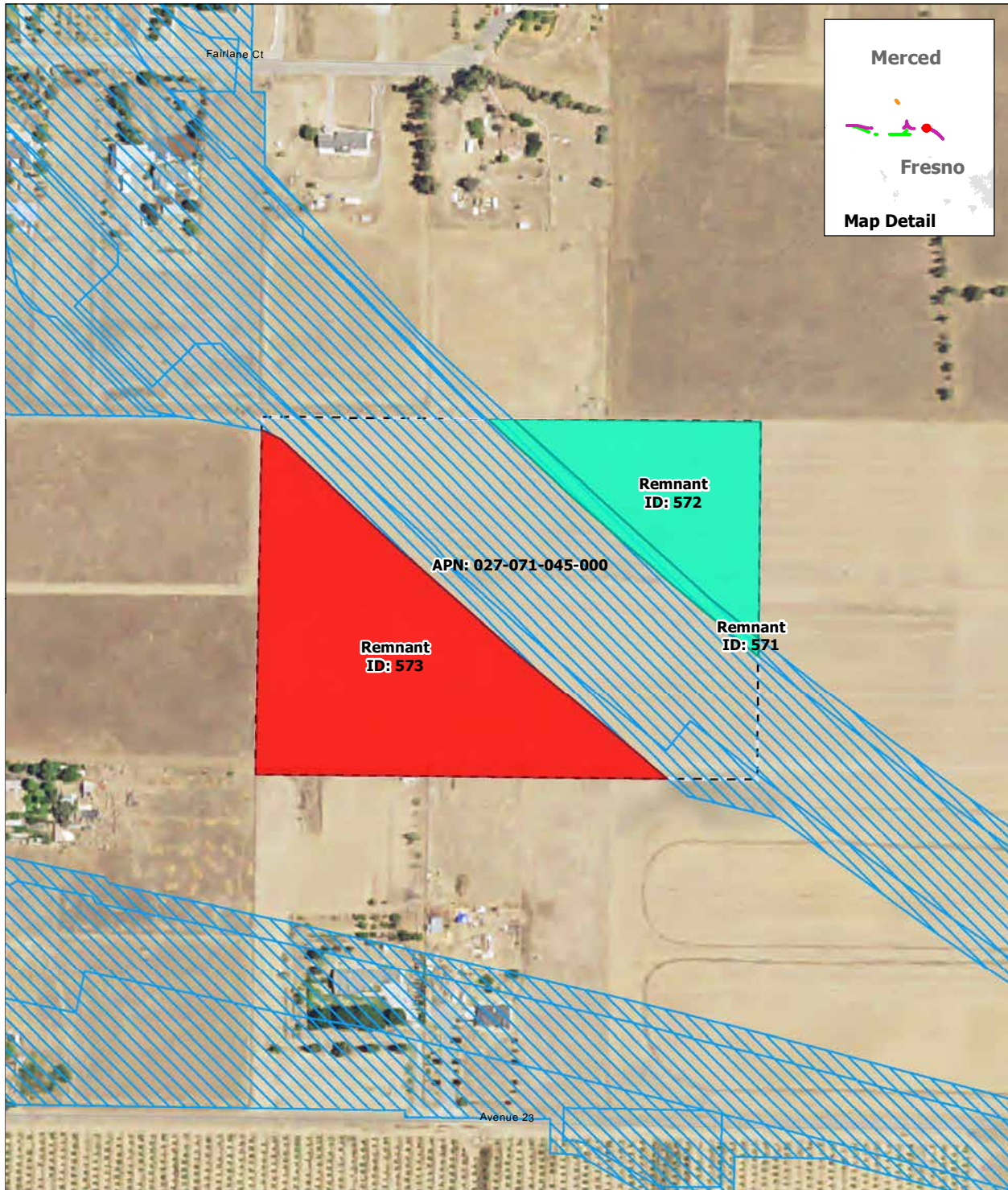

SOURCE: Department of Conservation, State of California, 2014; ARWS 2016a, 2016b, 2016c
NOTE: Only severed parcels smaller than 20 acres (referred to as remnant parcels) are identified. Those severed parcels 20 acres or larger are assumed to remain in agricultural use and are not depicted on the map

DRAFT — DECEMBER 19, 2016

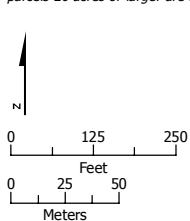

- Project Footprint
- Remnant Parcel: Viable
- Remnant Parcel: Not Viable
- Parcel Boundary

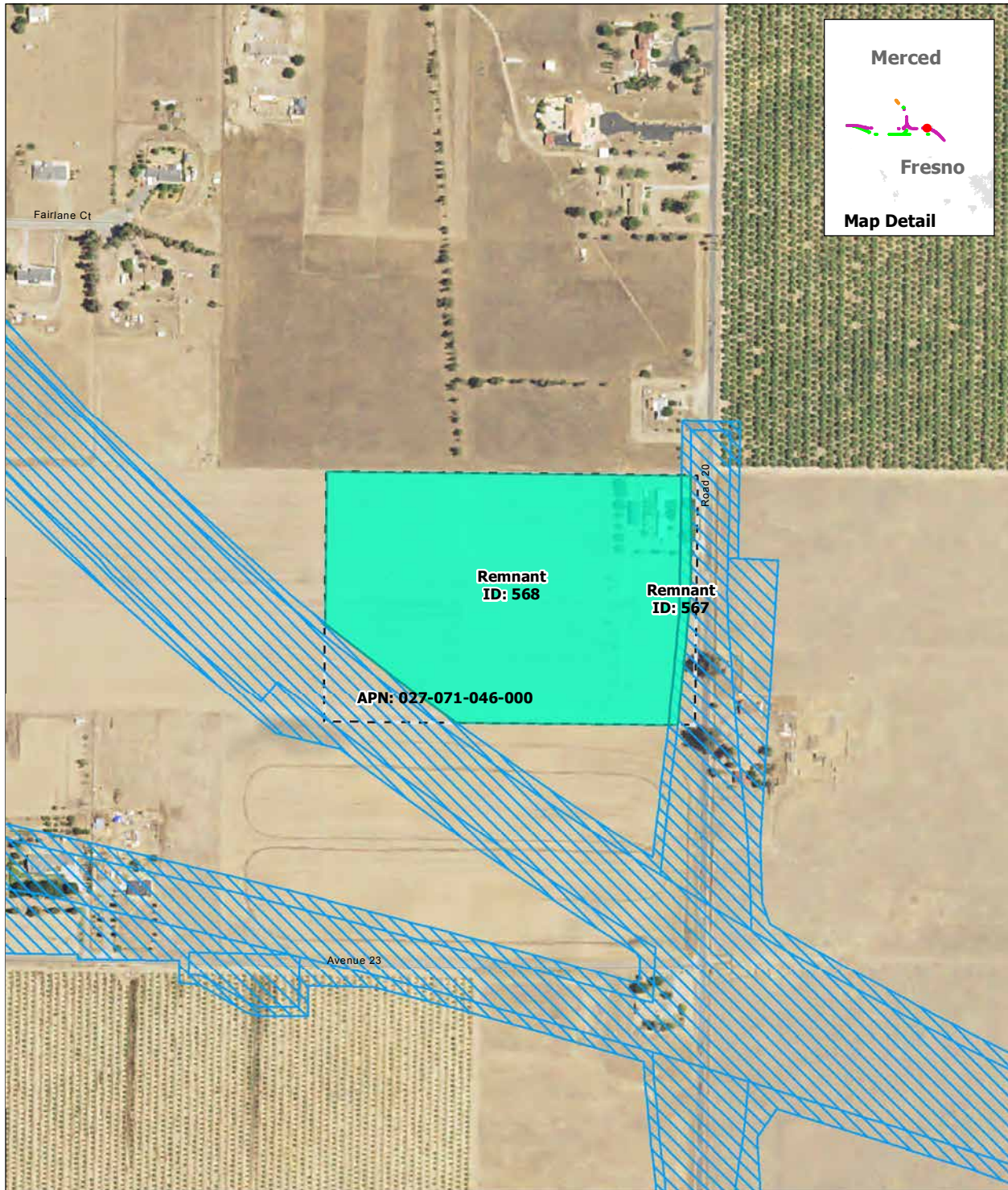

Remnant Parcel Viability - SR 152 (North) to Road 19 Wye Alternative

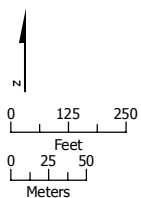

SOURCE: Department of Conservation, State of California, 2014; ARWS 2016a, 2016b, 2016c
NOTE: Only severed parcels smaller than 20 acres (referred to as remnant parcels) are identified. Those severed parcels 20 acres or larger are assumed to remain in agricultural use and are not depicted on the map

DRAFT — DECEMBER 19, 2016



-  Project Footprint
-  Remnant Parcel: Viable
-  Parcel Boundary

Remnant Parcel Viability - SR 152 (North) to Road 19 Wye Alternative

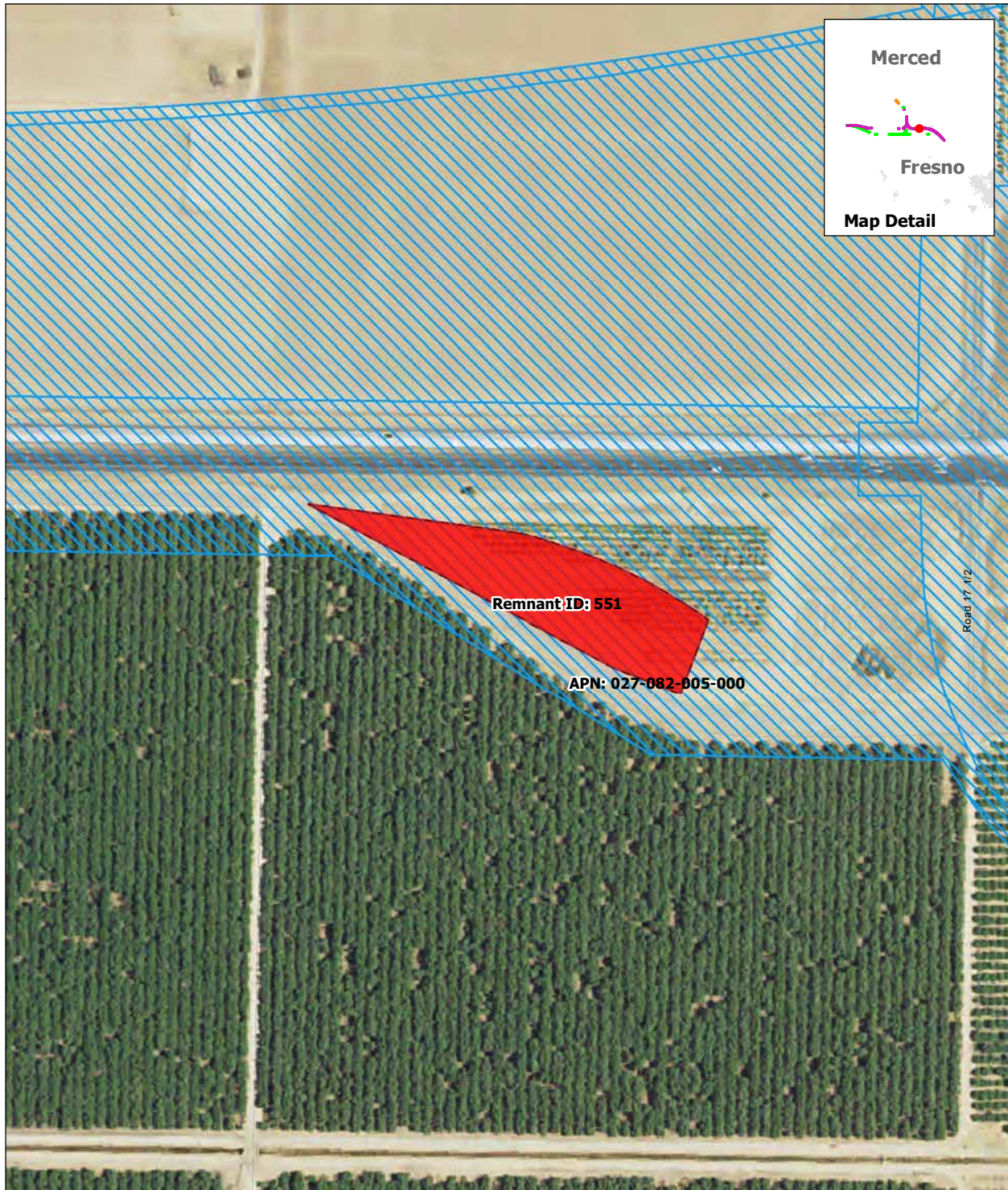

SOURCE: Department of Conservation, State of California, 2014; ARWS 2016a, 2016b, 2016c
NOTE: Only severed parcels smaller than 20 acres (referred to as remnant parcels) are identified. Those severed parcels 20 acres or larger are assumed to remain in agricultural use and are not depicted on the map

DRAFT — DECEMBER 19, 2016

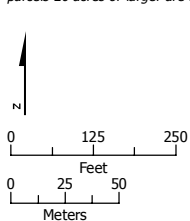

- Project Footprint
- Remnant Parcel: Not Viable
- Parcel Boundary

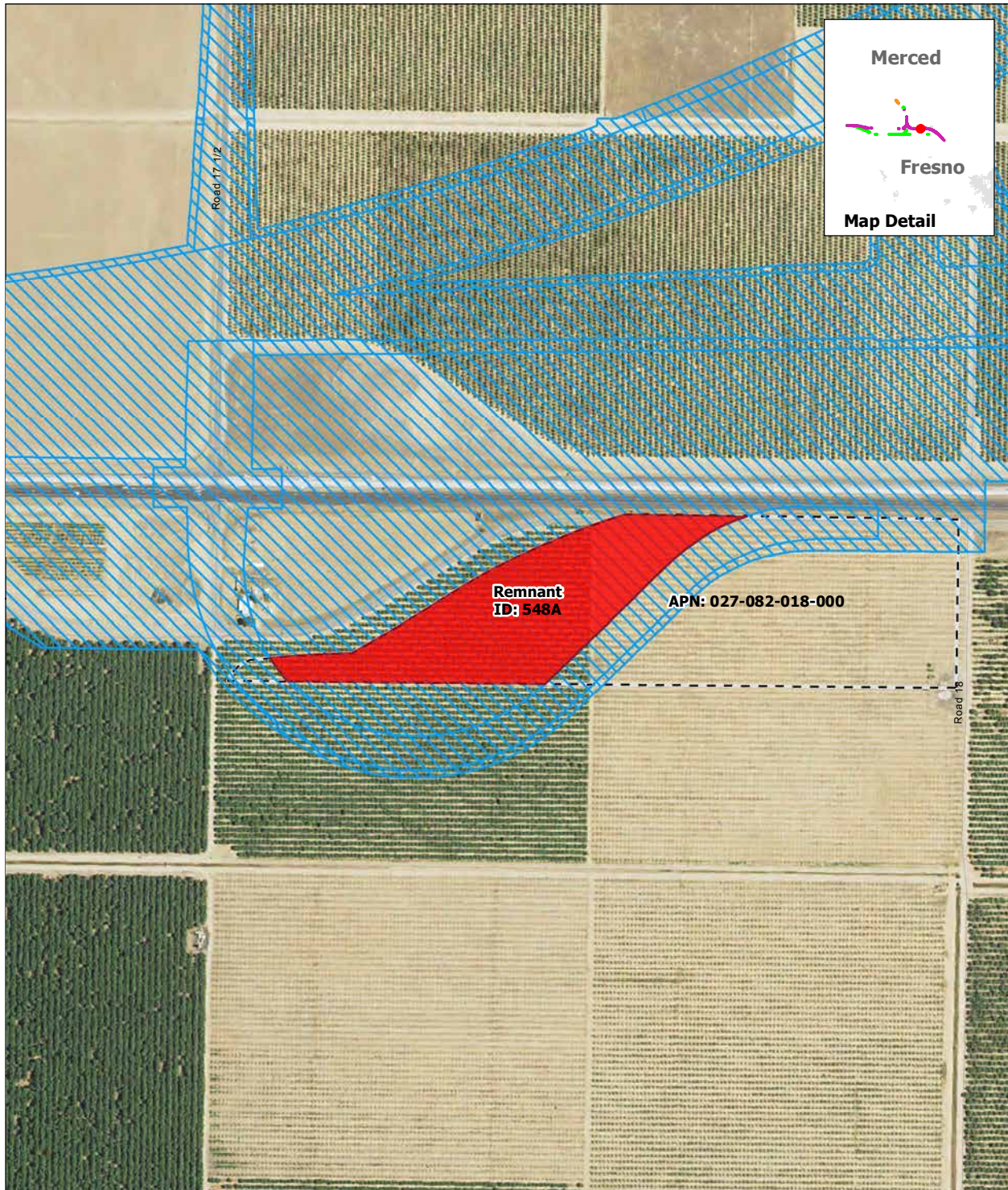

Remnant Parcel Viability - SR 152 (North) to Road 19 Wye Alternative

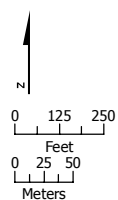

SOURCE: Department of Conservation, State of California, 2014; ARWS 2016a, 2016b, 2016c
NOTE: Only severed parcels smaller than 20 acres (referred to as remnant parcels) are identified. Those severed parcels 20 acres or larger are assumed to remain in agricultural use and are not depicted on the map

DRAFT — DECEMBER 19, 2016



-  Project Footprint
-  Remnant Parcel: Not Viable
-  Parcel Boundary

Remnant Parcel Viability - SR 152 (North) to Road 19 Wye Alternative

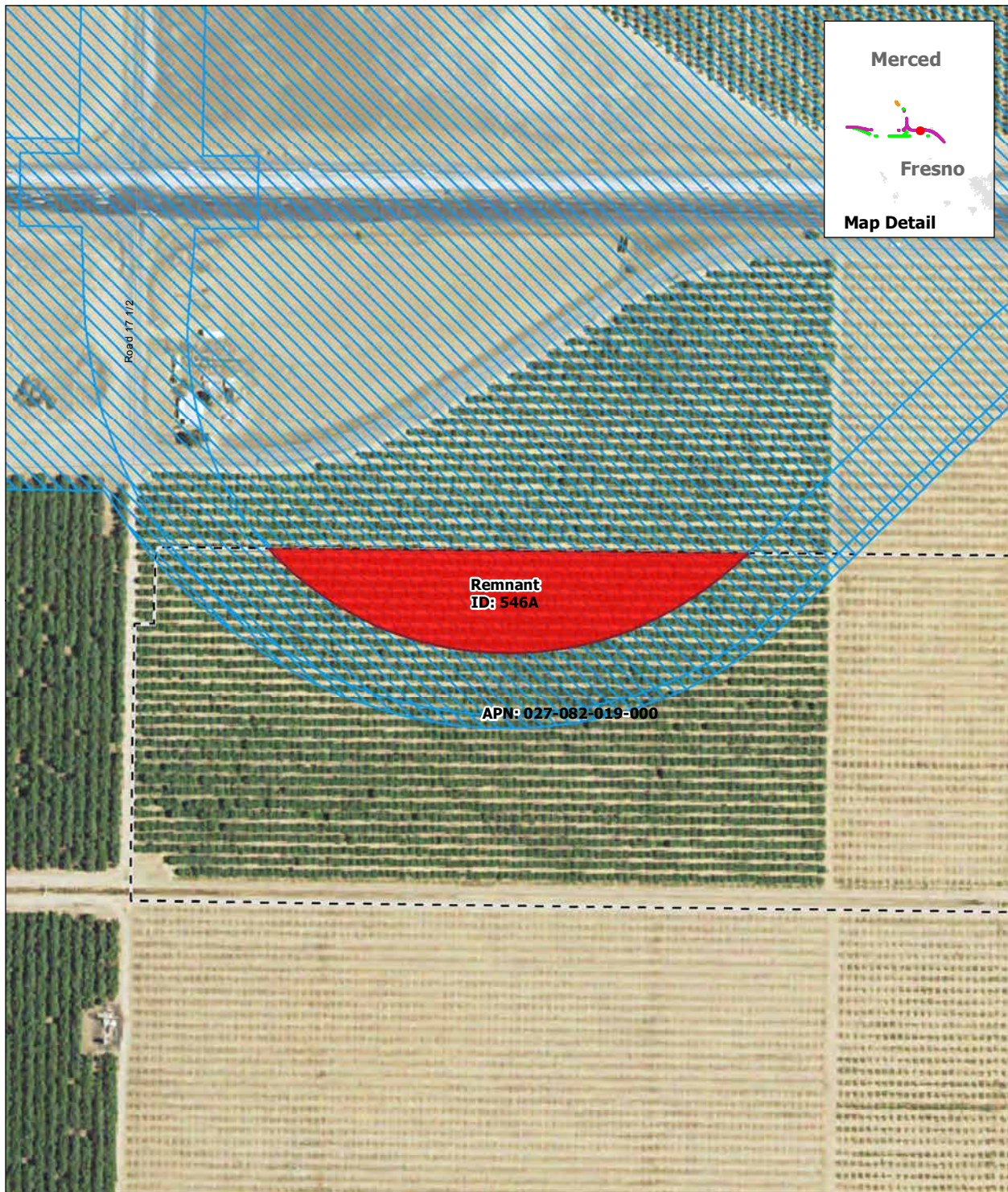

SOURCE: Department of Conservation, State of California, 2014; ARWS 2016a, 2016b, 2016c
NOTE: Only severed parcels smaller than 20 acres (referred to as remnant parcels) are identified. Those severed parcels 20 acres or larger are assumed to remain in agricultural use and are not depicted on the map

DRAFT — DECEMBER 19, 2016



Remnant Parcel Viability - SR 152 (North) to Road 19 Wye Alternative

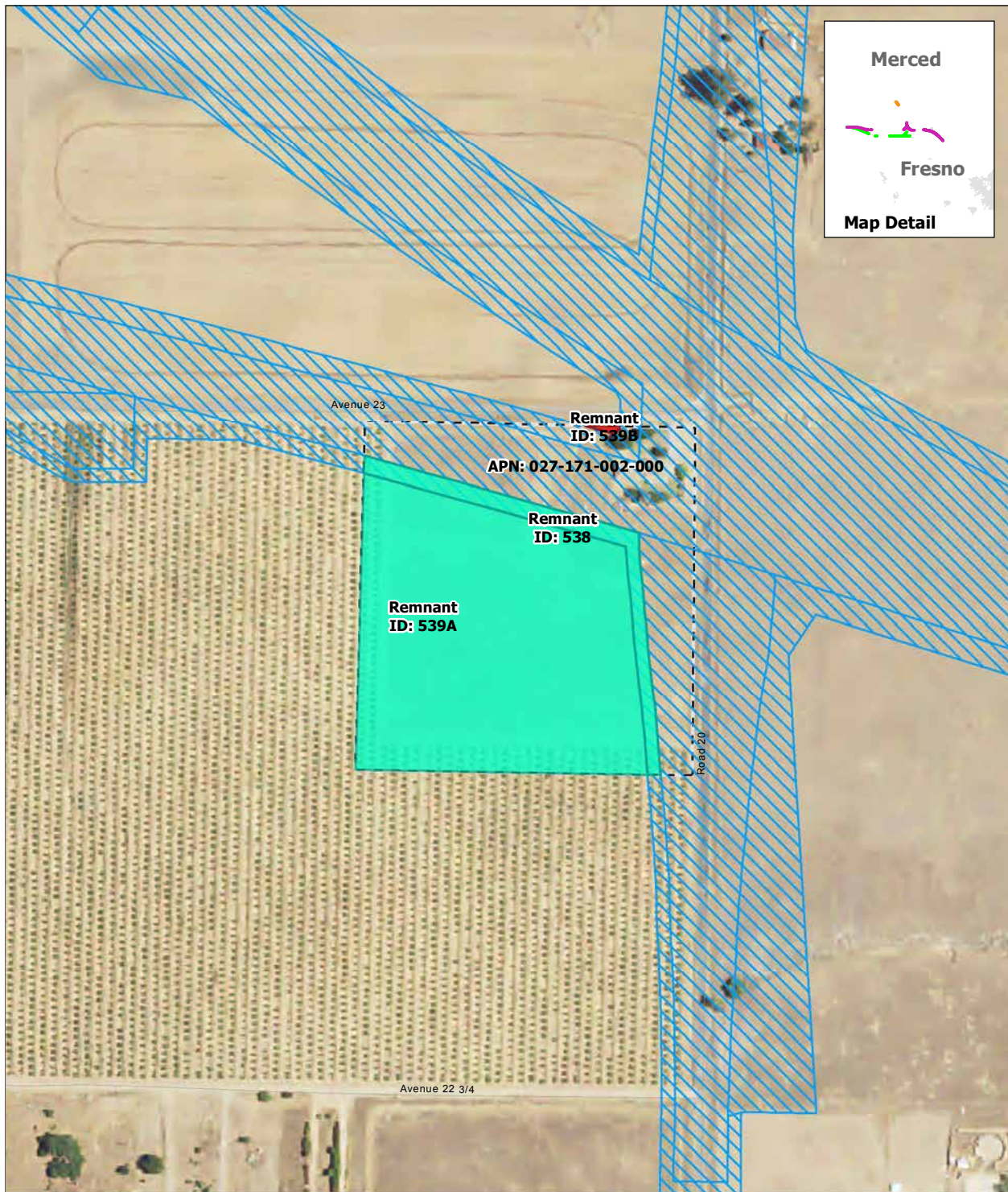

SOURCE: Department of Conservation, State of California, 2014; ARWS 2016a, 2016b, 2016c
NOTE: Only severed parcels smaller than 20 acres (referred to as remnant parcels) are identified. Those severed parcels 20 acres or larger are assumed to remain in agricultural use and are not depicted on the map

DRAFT — DECEMBER 19, 2016

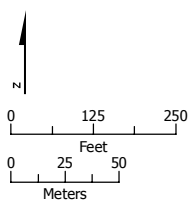

- Project Footprint
- Remnant Parcel: Viable
- Remnant Parcel: Not Viable
- Parcel Boundary

Remnant Parcel Viability - SR 152 (North) to Road 19 Wye Alternative

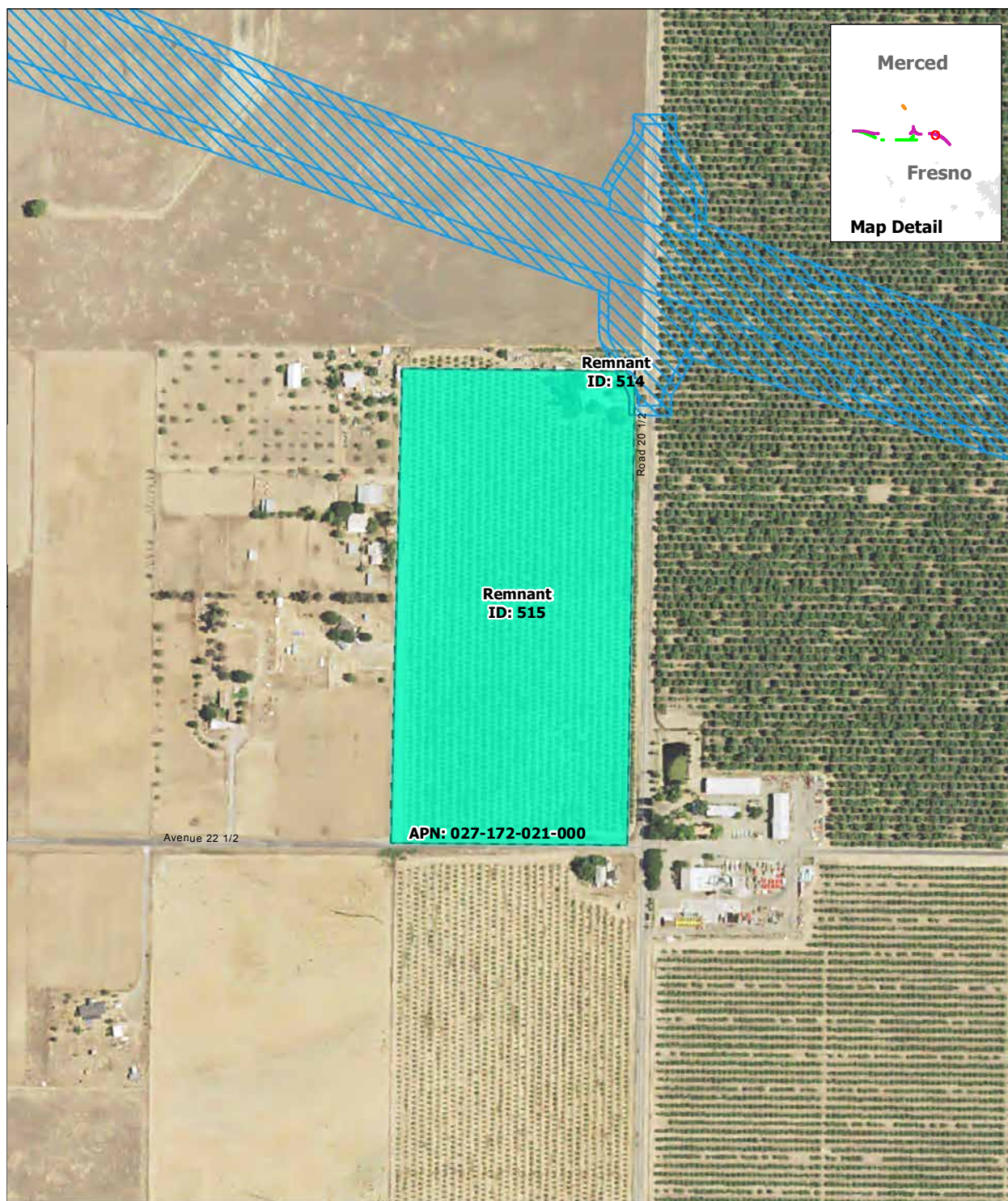

SOURCE: Department of Conservation, State of California, 2014; ARWS 2016a, 2016b, 2016c
NOTE: Only severed parcels smaller than 20 acres (referred to as remnant parcels) are identified. Those severed parcels 20 acres or larger are assumed to remain in agricultural use and are not depicted on the map

DRAFT — DECEMBER 19, 2016

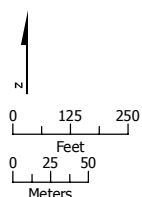

- Project Footprint
- Remnant Parcel: Viable
- Parcel Boundary

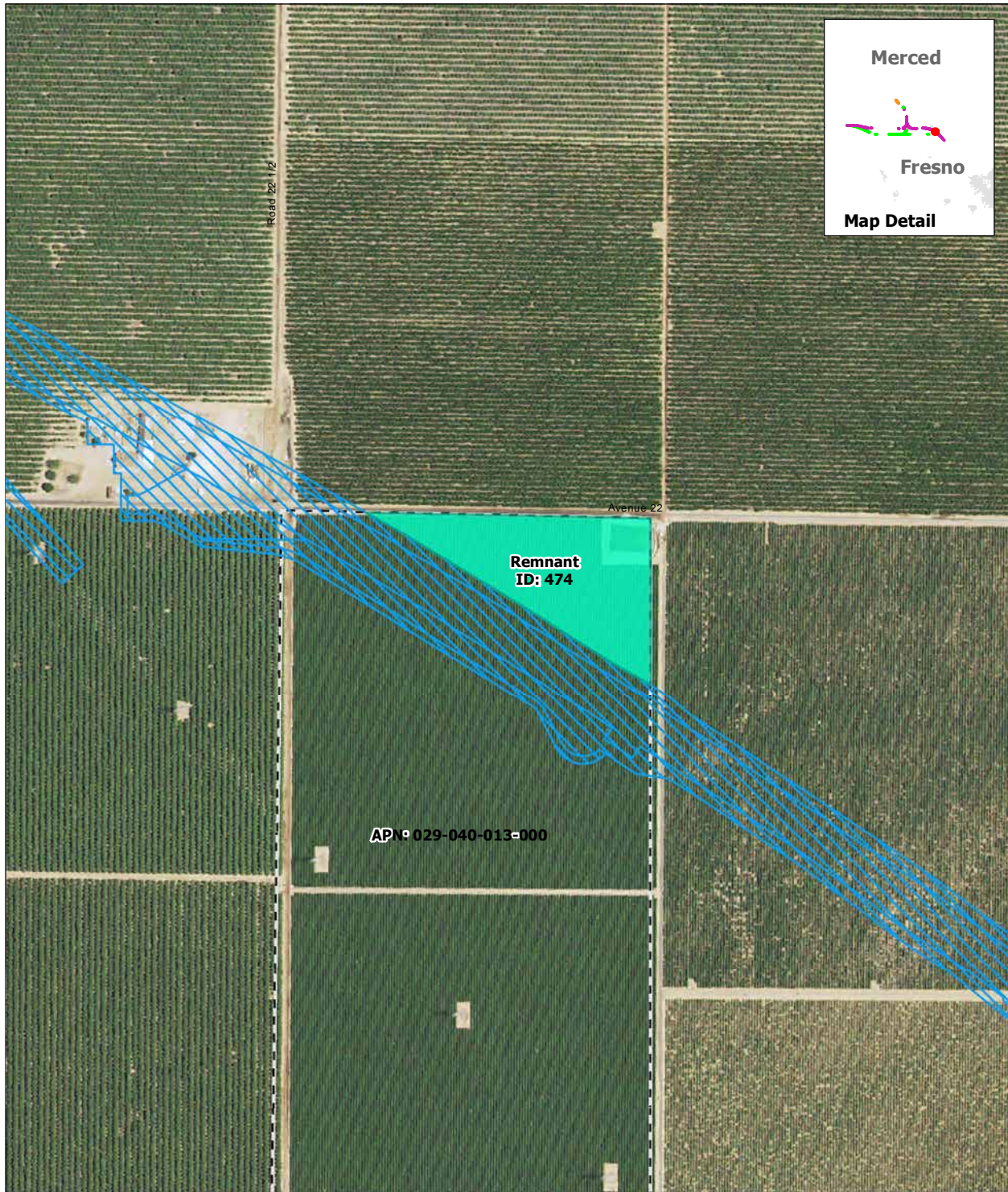

Remnant Parcel Viability - SR 152 (North) to Road 19 Wye Alternative

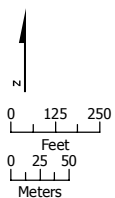

SOURCE: Department of Conservation, State of California, 2014; ARWS 2016a, 2016b, 2016c
NOTE: Only severed parcels smaller than 20 acres (referred to as remnant parcels) are identified. Those severed parcels 20 acres or larger are assumed to remain in agricultural use and are not depicted on the map

DRAFT — DECEMBER 19, 2016



-  Project Footprint
-  Remnant Parcel: Viable
-  Parcel Boundary

Remnant Parcel Viability - SR 152 (North) to Road 19 Wye Alternative

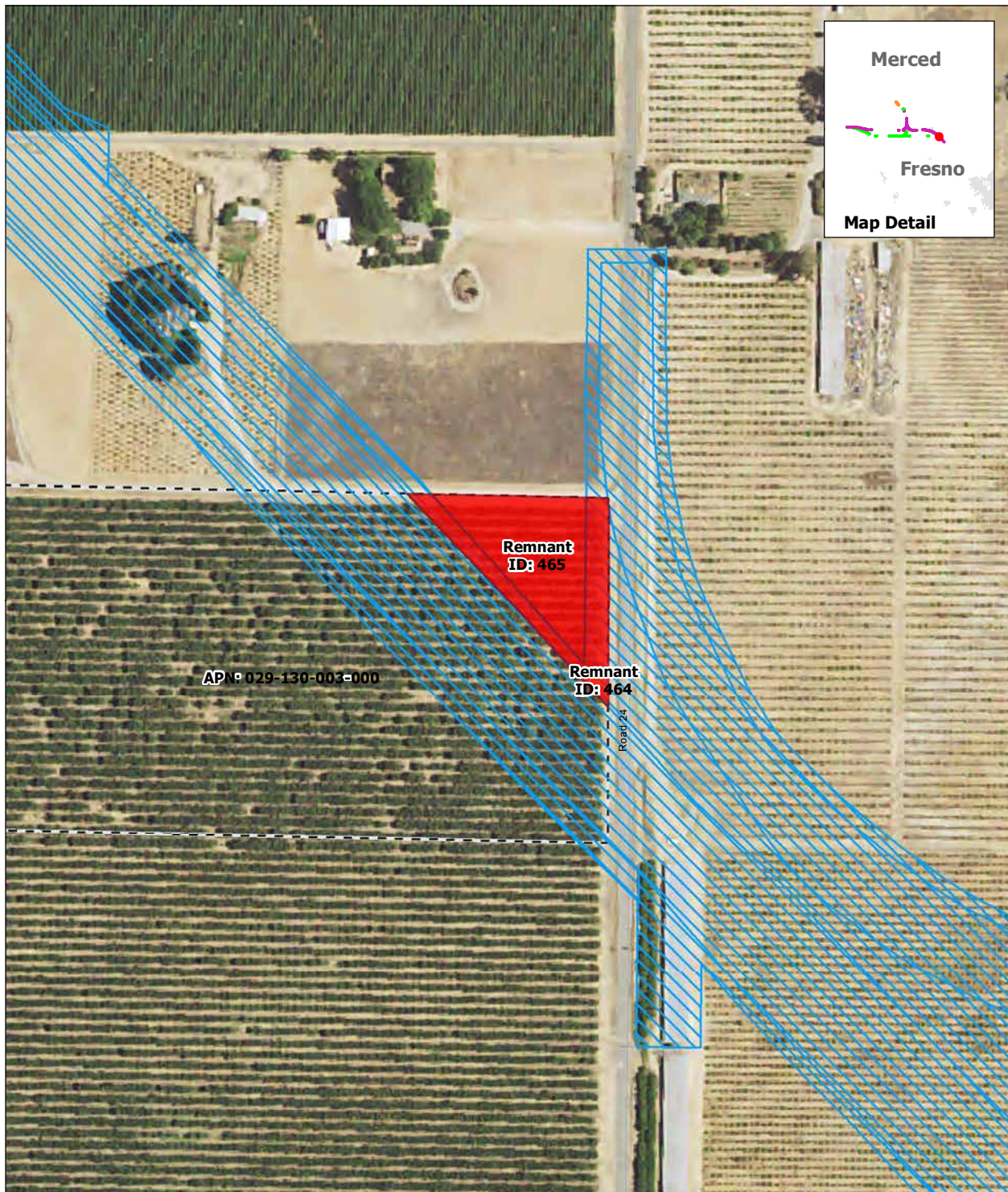

SOURCE: Department of Conservation, State of California, 2014; ARWS 2016a, 2016b, 2016c
NOTE: Only severed parcels smaller than 20 acres (referred to as remnant parcels) are identified. Those severed parcels 20 acres or larger are assumed to remain in agricultural use and are not depicted on the map

DRAFT — DECEMBER 19, 2016

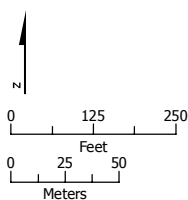

- Project Footprint
- Remnant Parcel: Not Viable
- Parcel Boundary



Remnant Parcel Viability - SR 152 (North) to Road 19 Wye Alternative



SOURCE: Department of Conservation, State of California, 2014; ARWS 2016a, 2016b, 2016c
NOTE: Only severed parcels smaller than 20 acres (referred to as remnant parcels) are identified. Those severed parcels 20 acres or larger are assumed to remain in agricultural use and are not depicted on the map

DRAFT — DECEMBER 19, 2016



-  Project Footprint
-  Remnant Parcel: Viable
-  Parcel Boundary

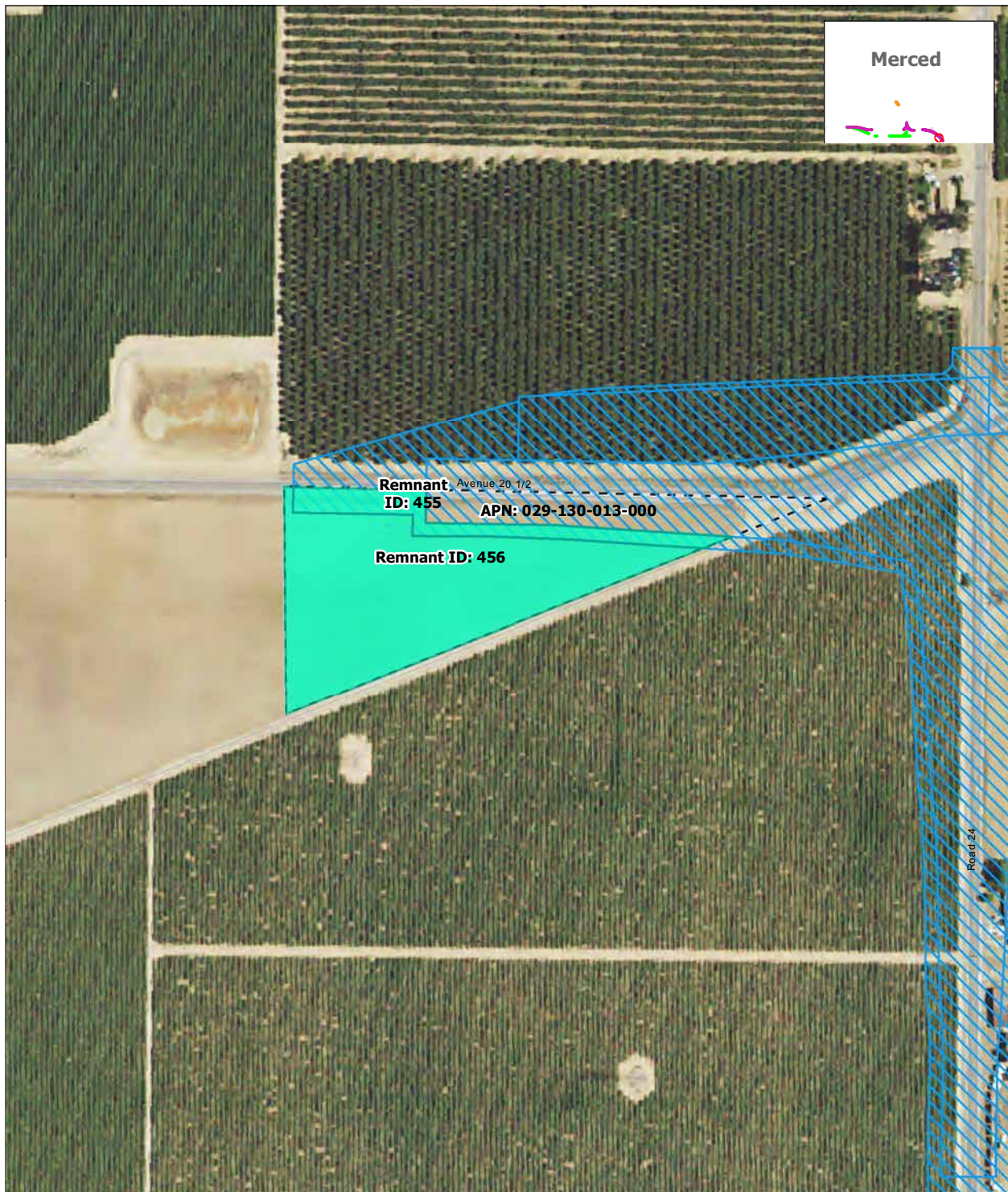

Remnant Parcel Viability - SR 152 (North) to Road 19 Wye Alternative

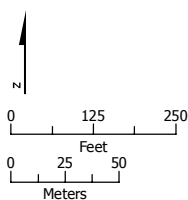

SOURCE: Department of Conservation, State of California, 2014; ARWS 2016a, 2016b, 2016c
NOTE: Only severed parcels smaller than 20 acres (referred to as remnant parcels) are identified. Those severed parcels 20 acres or larger are assumed to remain in agricultural use and are not depicted on the map

DRAFT — DECEMBER 19, 2016



-  Project Footprint
-  Remnant Parcel: Viable
-  Parcel Boundary

Remnant Parcel Viability - SR 152 (North) to Road 19 Wye Alternative

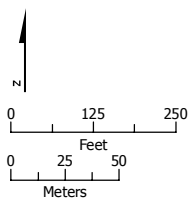
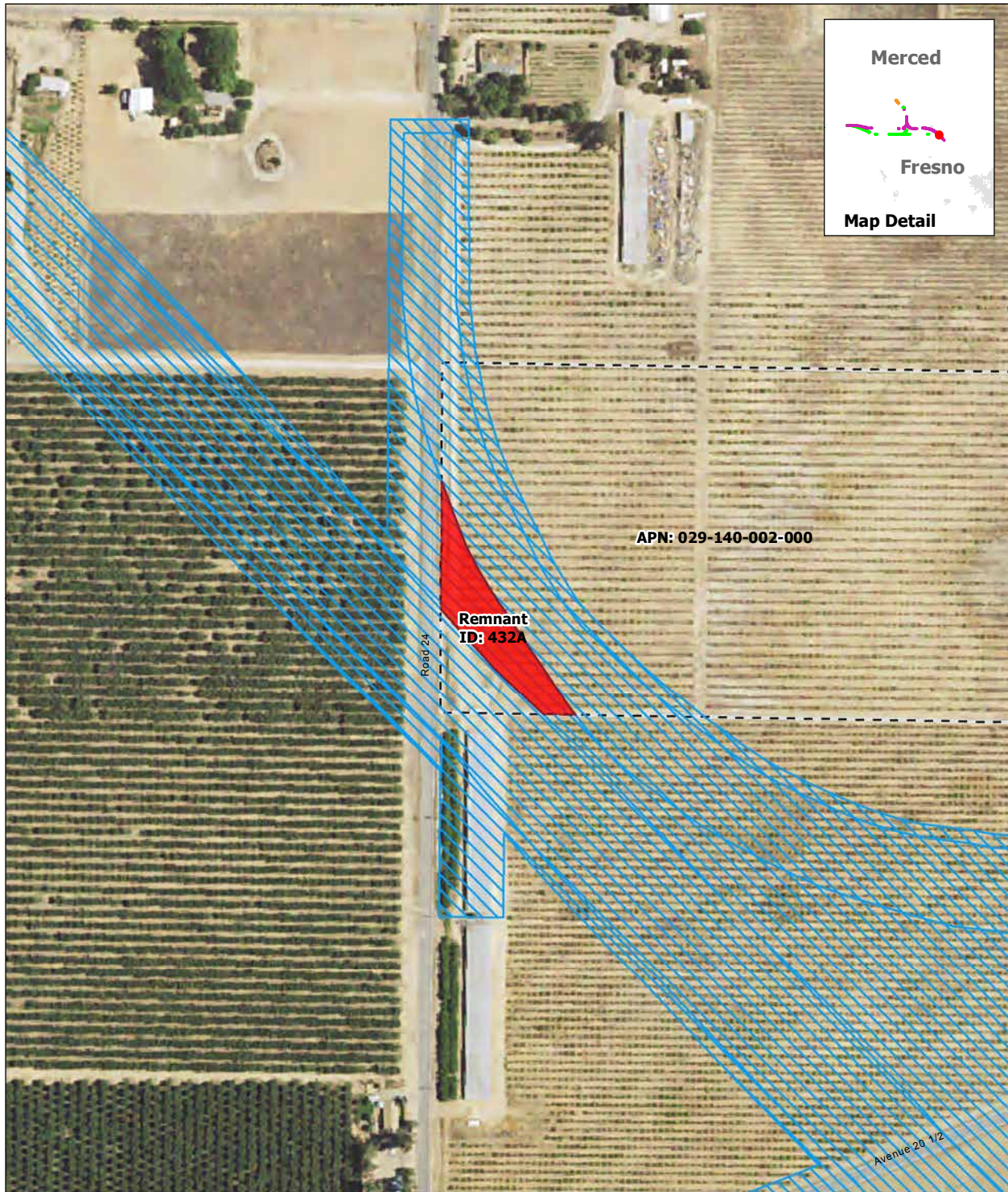

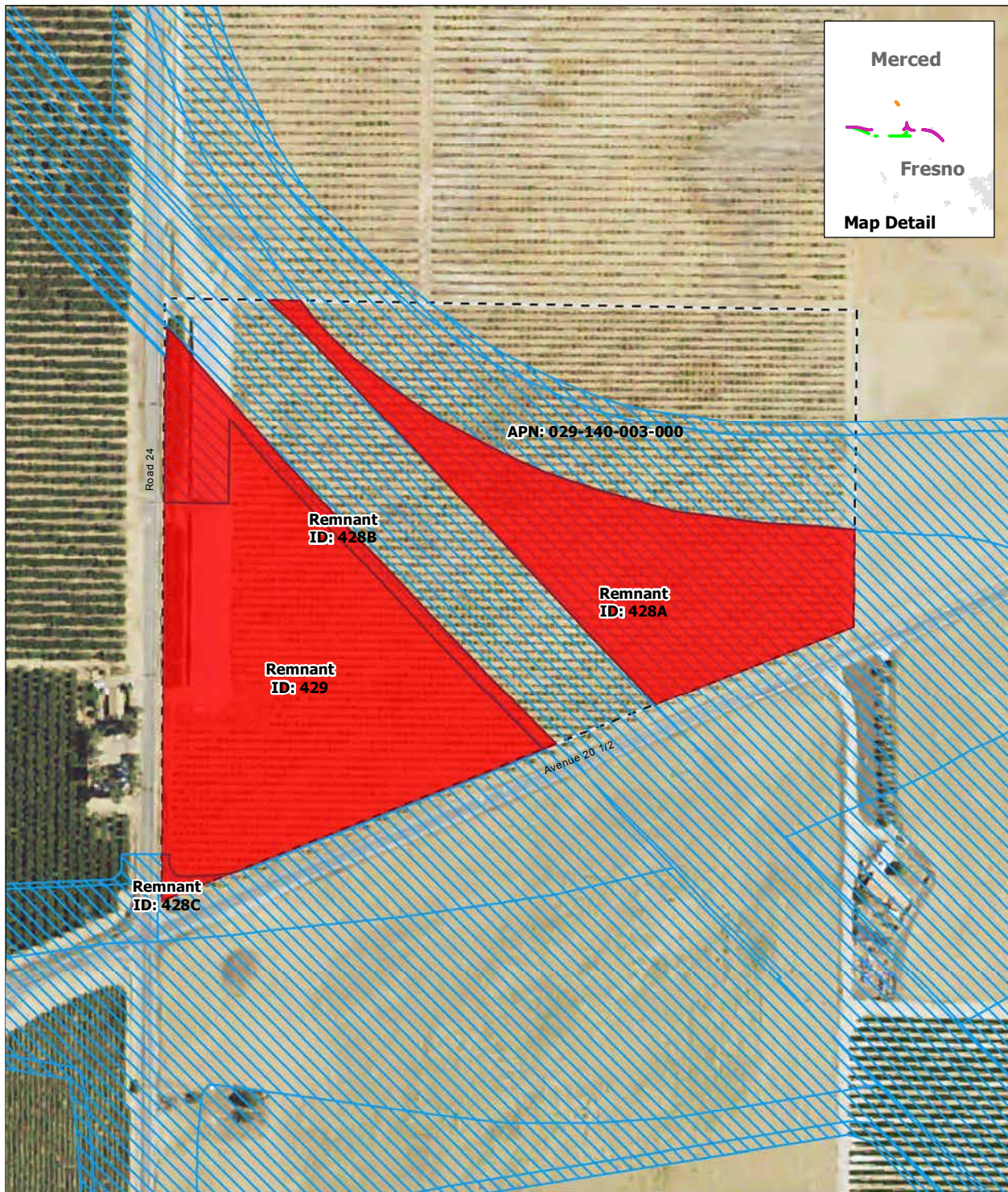

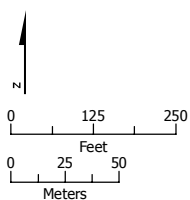

SOURCE: Department of Conservation, State of California, 2014; ARWS 2016a, 2016b, 2016c
NOTE: Only severed parcels smaller than 20 acres (referred to as remnant parcels) are identified. Those severed parcels 20 acres or larger are assumed to remain in agricultural use and are not depicted on the map

DRAFT — DECEMBER 19, 2016



-  Project Footprint
-  Remnant Parcel: Not Viable
-  Parcel Boundary

Remnant Parcel Viability - SR 152 (North) to Road 19 Wye Alternative

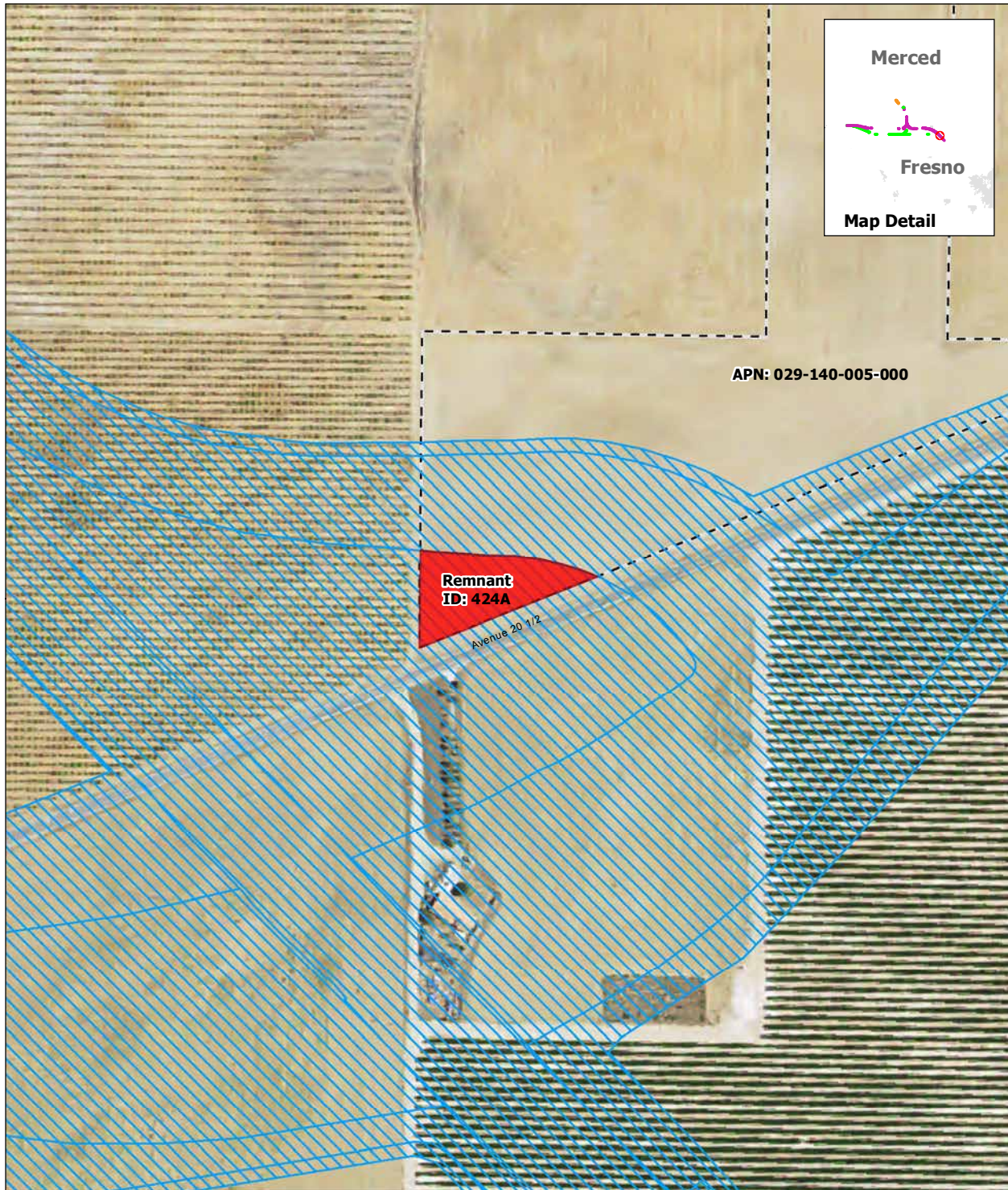

SOURCE: Department of Conservation, State of California, 2014; ARWS 2016a, 2016b, 2016c
NOTE: Only severed parcels smaller than 20 acres (referred to as remnant parcels) are identified. Those severed parcels 20 acres or larger are assumed to remain in agricultural use and are not depicted on the map

DRAFT — DECEMBER 19, 2016

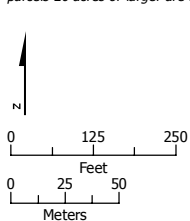

- Project Footprint
- Remnant Parcel: Not Viable
- Parcel Boundary

Remnant Parcel Viability - SR 152 (North) to Road 19 Wye Alternative

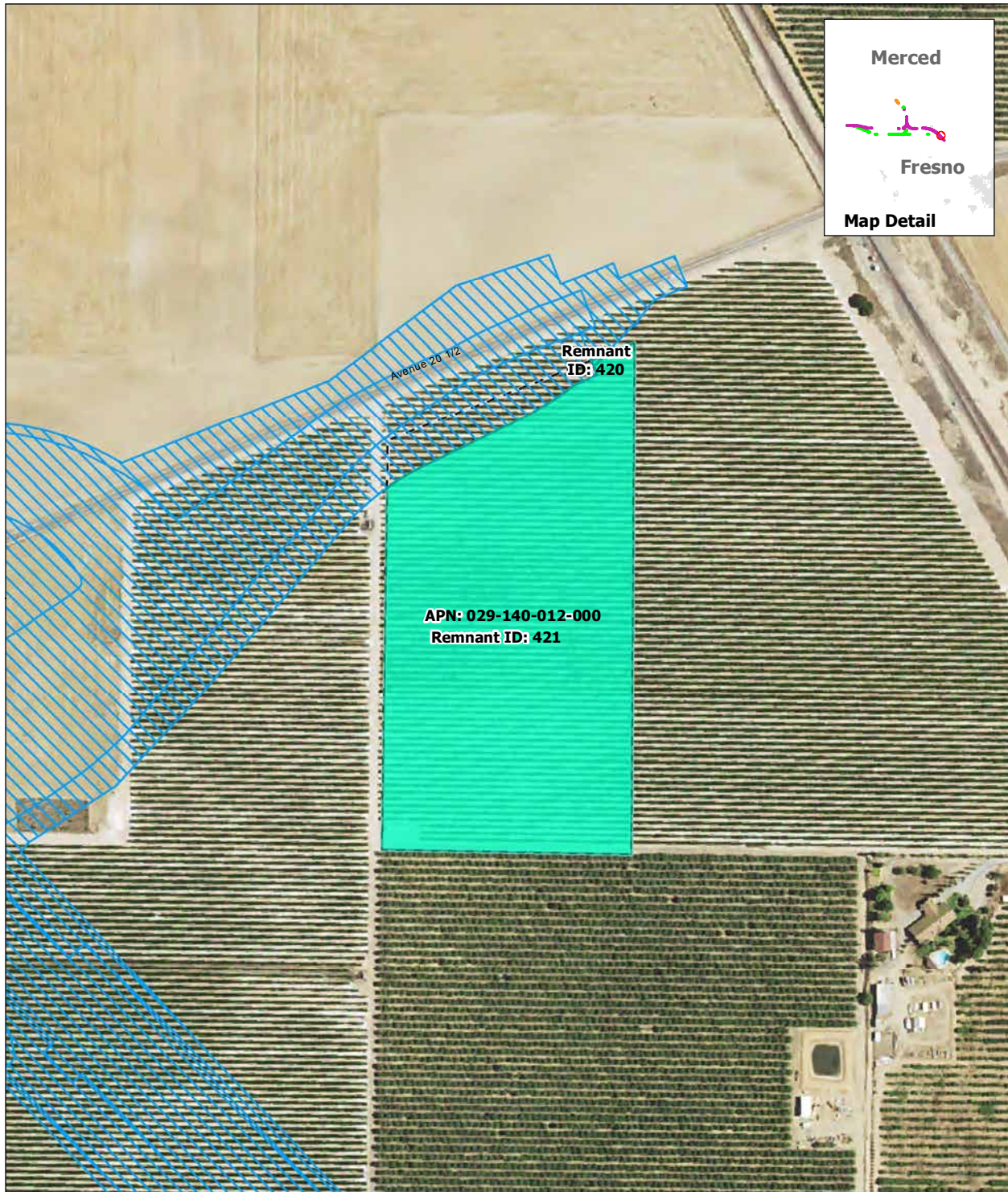

SOURCE: Department of Conservation, State of California, 2014; ARWS 2016a, 2016b, 2016c
NOTE: Only severed parcels smaller than 20 acres (referred to as remnant parcels) are identified. Those severed parcels 20 acres or larger are assumed to remain in agricultural use and are not depicted on the map

DRAFT — DECEMBER 19, 2016

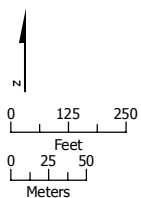

- Project Footprint
- Remnant Parcel: Viable
- Parcel Boundary

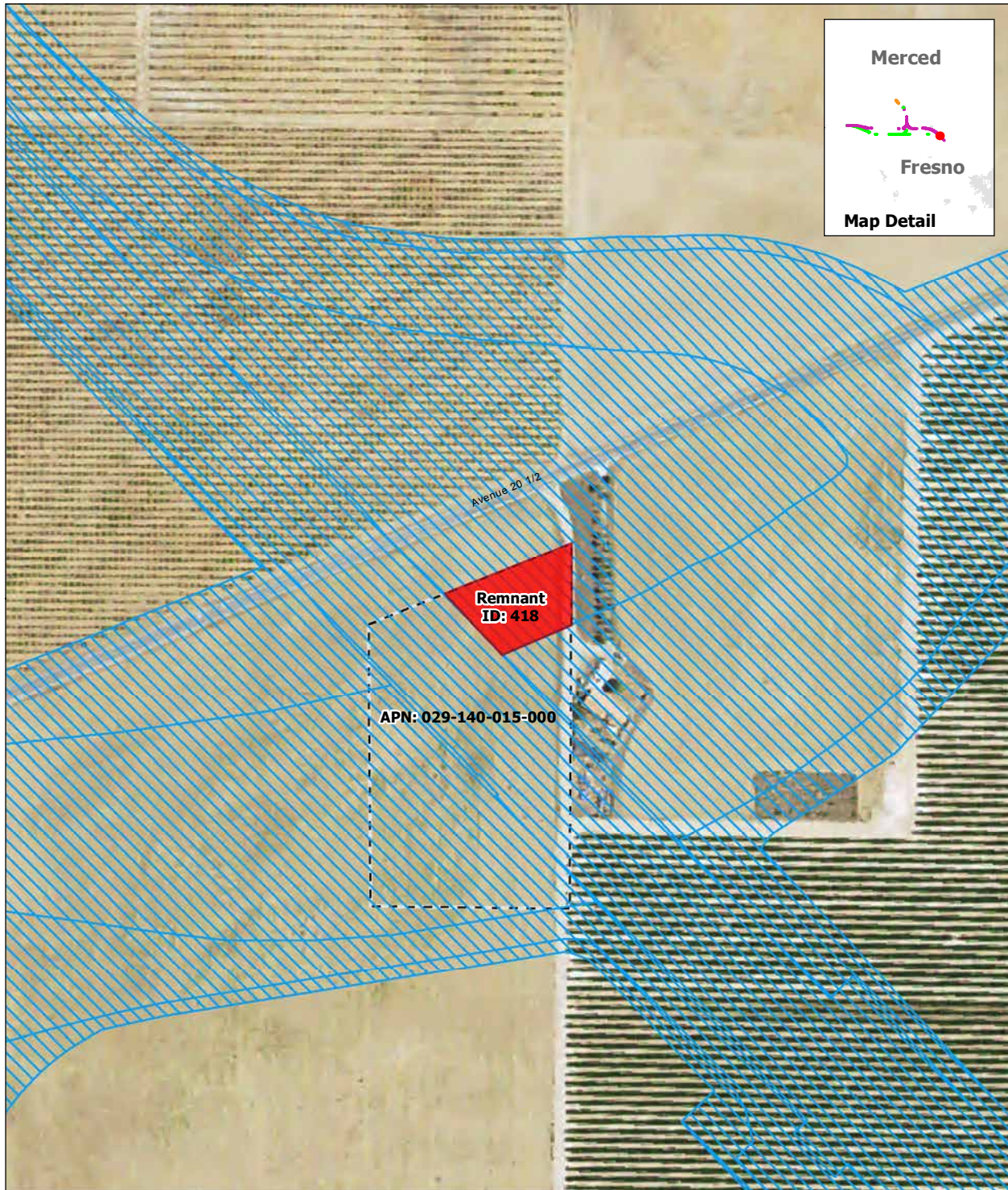

Remnant Parcel Viability - SR 152 (North) to Road 19 Wye Alternative

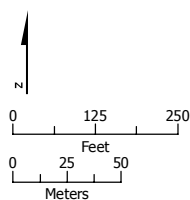

SOURCE: Department of Conservation, State of California, 2014; ARWS 2016a, 2016b, 2016c
NOTE: Only severed parcels smaller than 20 acres (referred to as remnant parcels) are identified. Those severed parcels 20 acres or larger are assumed to remain in agricultural use and are not depicted on the map

DRAFT — DECEMBER 19, 2016



-  Project Footprint
-  Remnant Parcel: Not Viable
-  Parcel Boundary

Remnant Parcel Viability - SR 152 (North) to Road 19 Wye Alternative

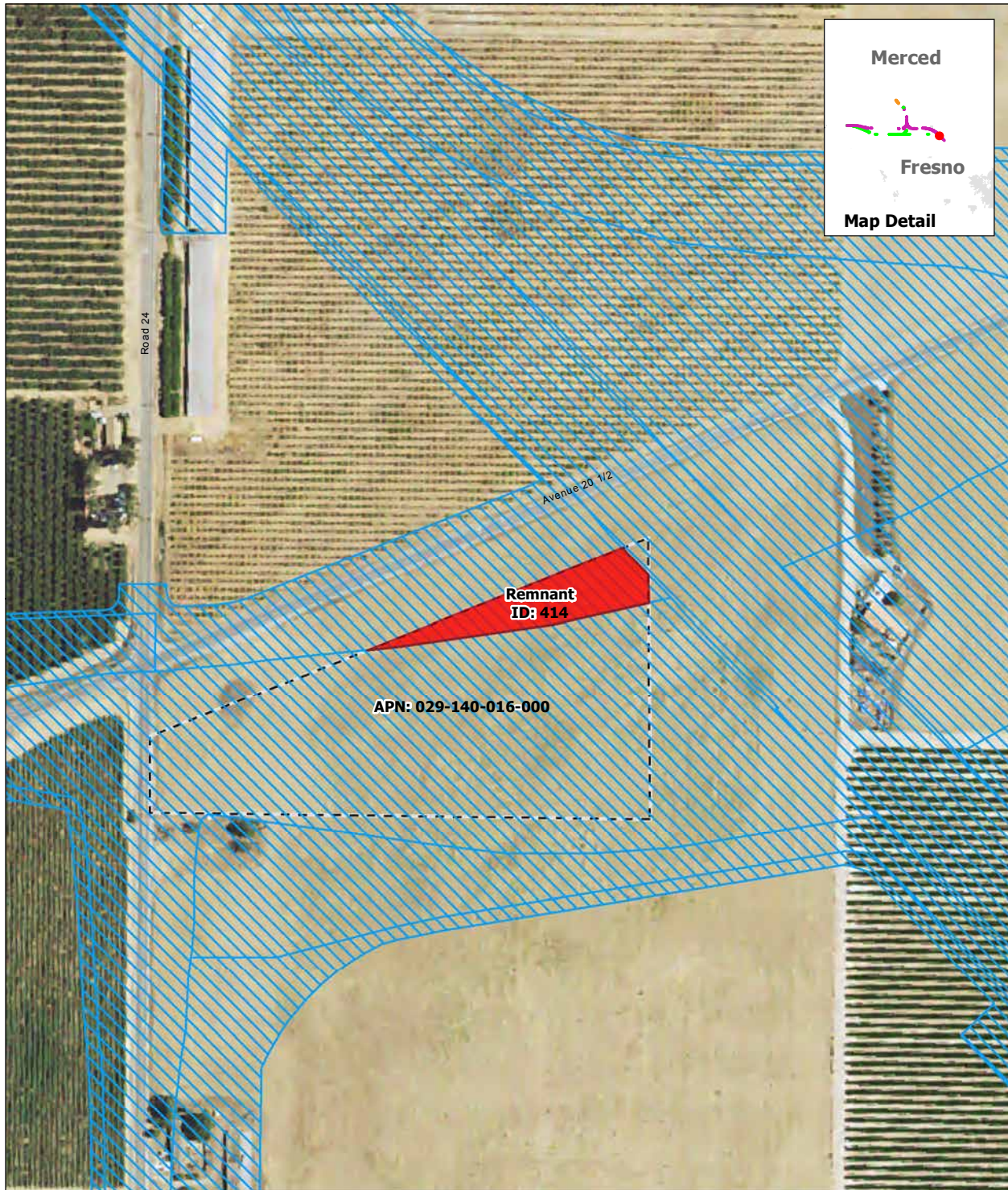

SOURCE: Department of Conservation, State of California, 2014; ARWS 2016a, 2016b, 2016c
NOTE: Only severed parcels smaller than 20 acres (referred to as remnant parcels) are identified. Those severed parcels 20 acres or larger are assumed to remain in agricultural use and are not depicted on the map

DRAFT — DECEMBER 19, 2016



Remnant Parcel Viability - SR 152 (North) to Road 19 Wye Alternative

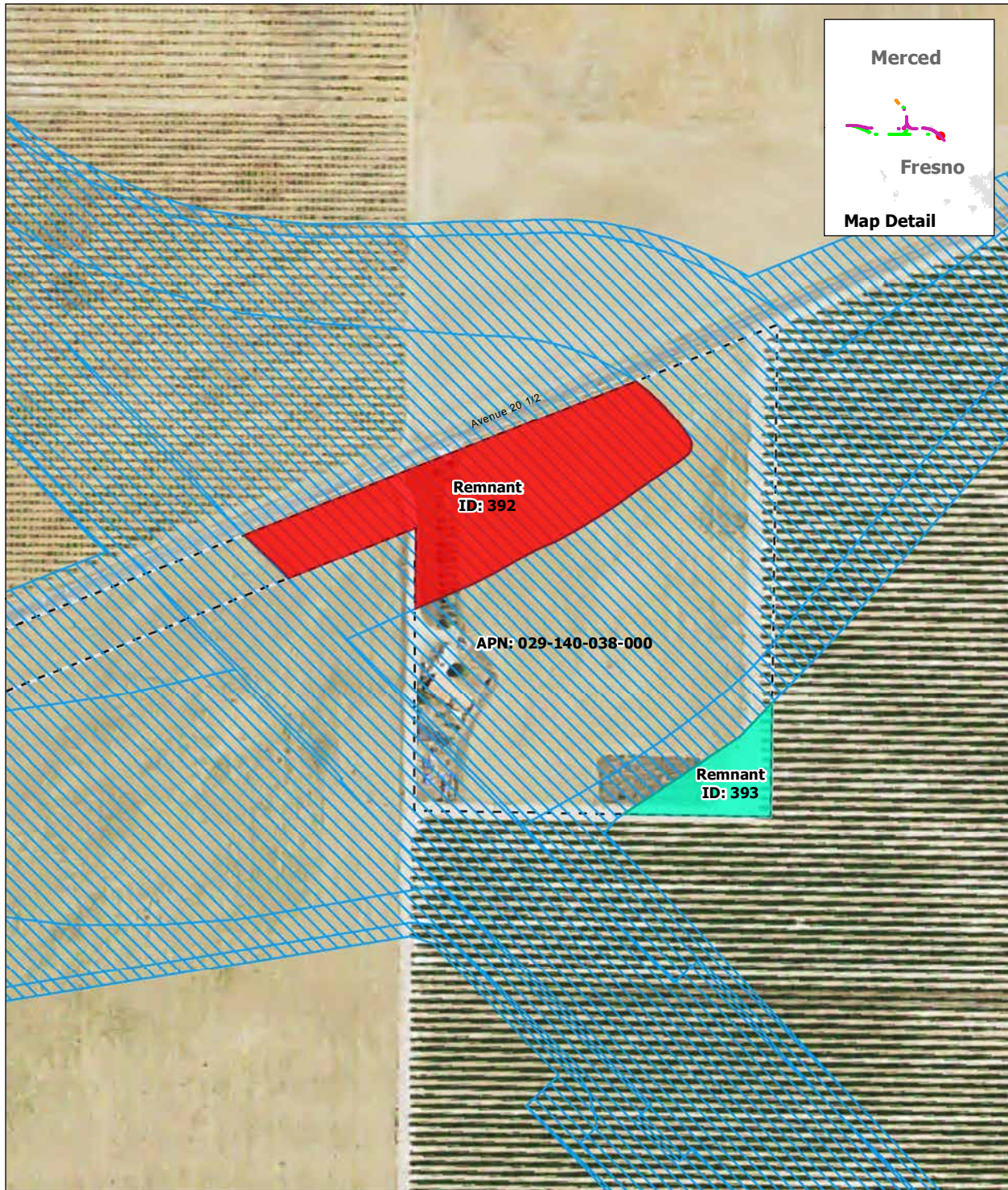

SOURCE: Department of Conservation, State of California, 2014; ARWS 2016a, 2016b, 2016c
NOTE: Only severed parcels smaller than 20 acres (referred to as remnant parcels) are identified. Those severed parcels 20 acres or larger are assumed to remain in agricultural use and are not depicted on the map

DRAFT — DECEMBER 19, 2016

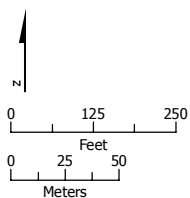

- Project Footprint
- Remnant Parcel: Viable
- Remnant Parcel: Not Viable
- Parcel Boundary

Remnant Parcel Viability - SR 152 (North) to Road 19 Wye Alternative

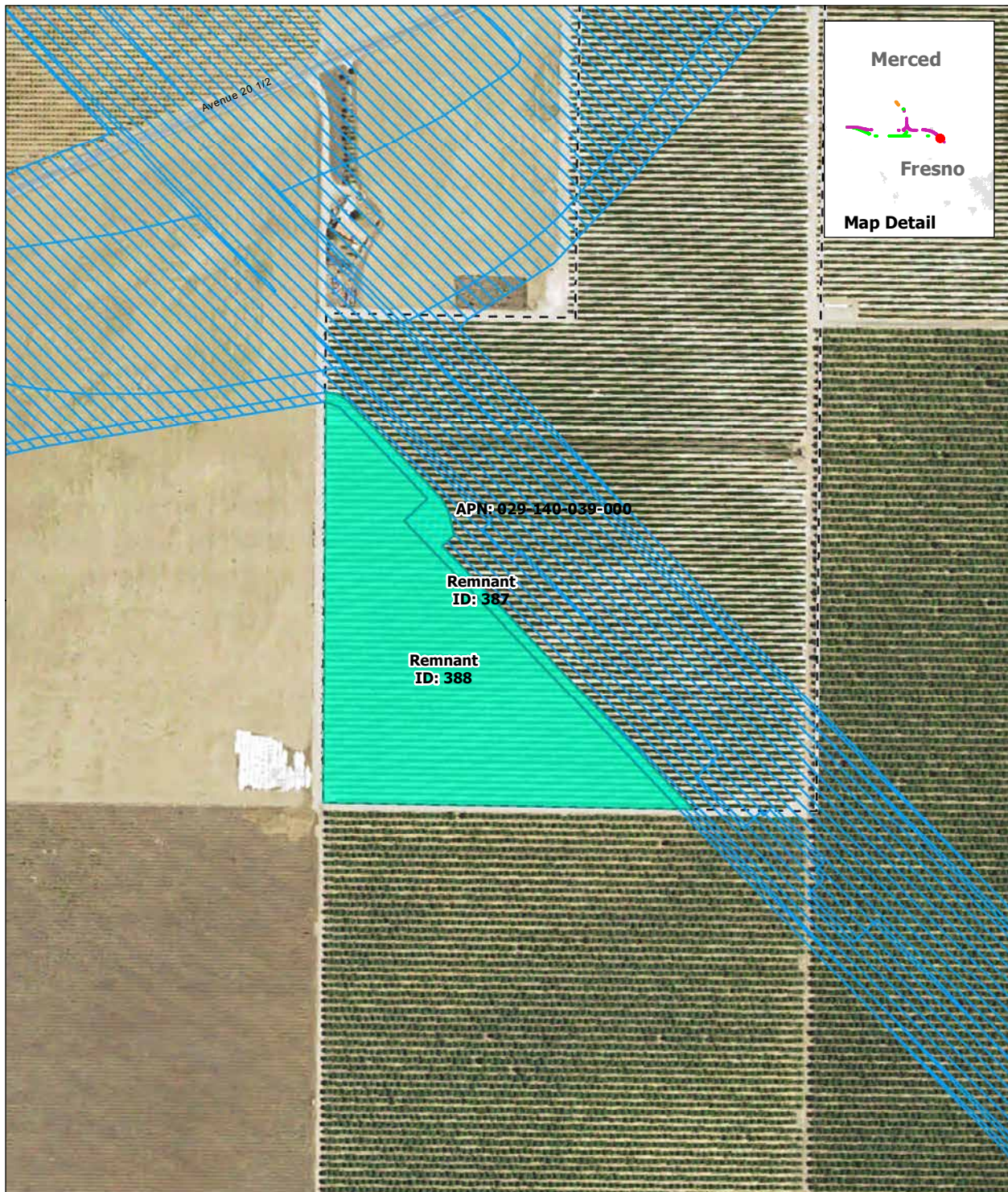

SOURCE: Department of Conservation, State of California, 2014; ARWS 2016a, 2016b, 2016c
NOTE: Only severed parcels smaller than 20 acres (referred to as remnant parcels) are identified. Those severed parcels 20 acres or larger are assumed to remain in agricultural use and are not depicted on the map

DRAFT — DECEMBER 19, 2016

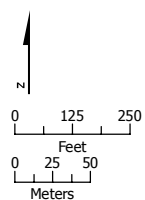

- Project Footprint
- Remnant Parcel: Viable
- Parcel Boundary

Remnant Parcel Viability - SR 152 (North) to Road 19 Wye Alternative



SOURCE: Department of Conservation, State of California, 2014; ARWS 2016a, 2016b, 2016c
NOTE: Only severed parcels smaller than 20 acres (referred to as remnant parcels) are identified. Those severed parcels 20 acres or larger are assumed to remain in agricultural use and are not depicted on the map

DRAFT — DECEMBER 19, 2016

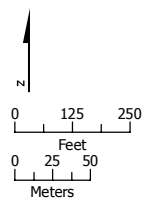

- Project Footprint
- Remnant Parcel: Viable
- Parcel Boundary

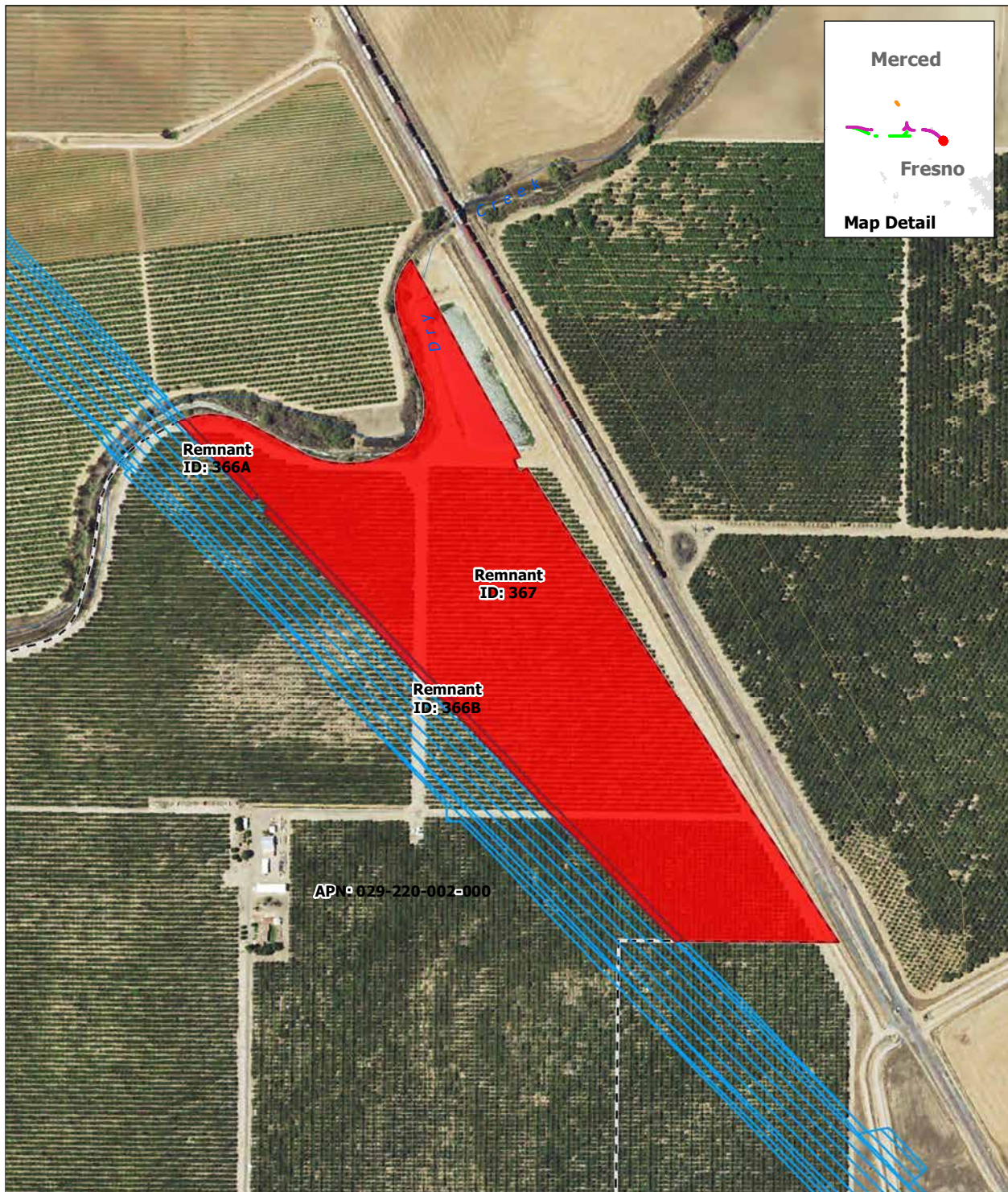

Remnant Parcel Viability - SR 152 (North) to Road 19 Wye Alternative

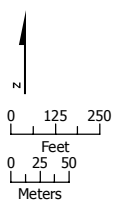

SOURCE: Department of Conservation, State of California, 2014; ARWS 2016a, 2016b, 2016c
NOTE: Only severed parcels smaller than 20 acres (referred to as remnant parcels) are identified. Those severed parcels 20 acres or larger are assumed to remain in agricultural use and are not depicted on the map

DRAFT — DECEMBER 19, 2016



-  Project Footprint
-  Remnant Parcel: Not Viable
-  Parcel Boundary

Remnant Parcel Viability - SR 152 (North) to Road 19 Wye Alternative



SOURCE: Department of Conservation, State of California, 2014; ARWS 2016a, 2016b, 2016c
NOTE: Only severed parcels smaller than 20 acres (referred to as remnant parcels) are identified. Those severed parcels 20 acres or larger are assumed to remain in agricultural use and are not depicted on the map

DRAFT — DECEMBER 19, 2016

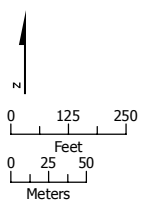

- Project Footprint
- Remnant Parcel: Not Viable
- Parcel Boundary

Remnant Parcel Viability - SR 152 (North) to Road 19 Wye Alternative



SOURCE: Department of Conservation, State of California, 2014; ARWS 2016a, 2016b, 2016c
NOTE: Only severed parcels smaller than 20 acres (referred to as remnant parcels) are identified. Those severed parcels 20 acres or larger are assumed to remain in agricultural use and are not depicted on the map

DRAFT — DECEMBER 19, 2016

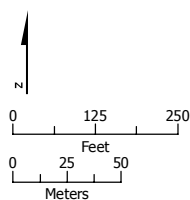

- Project Footprint
- Remnant Parcel: Not Viable
- Parcel Boundary

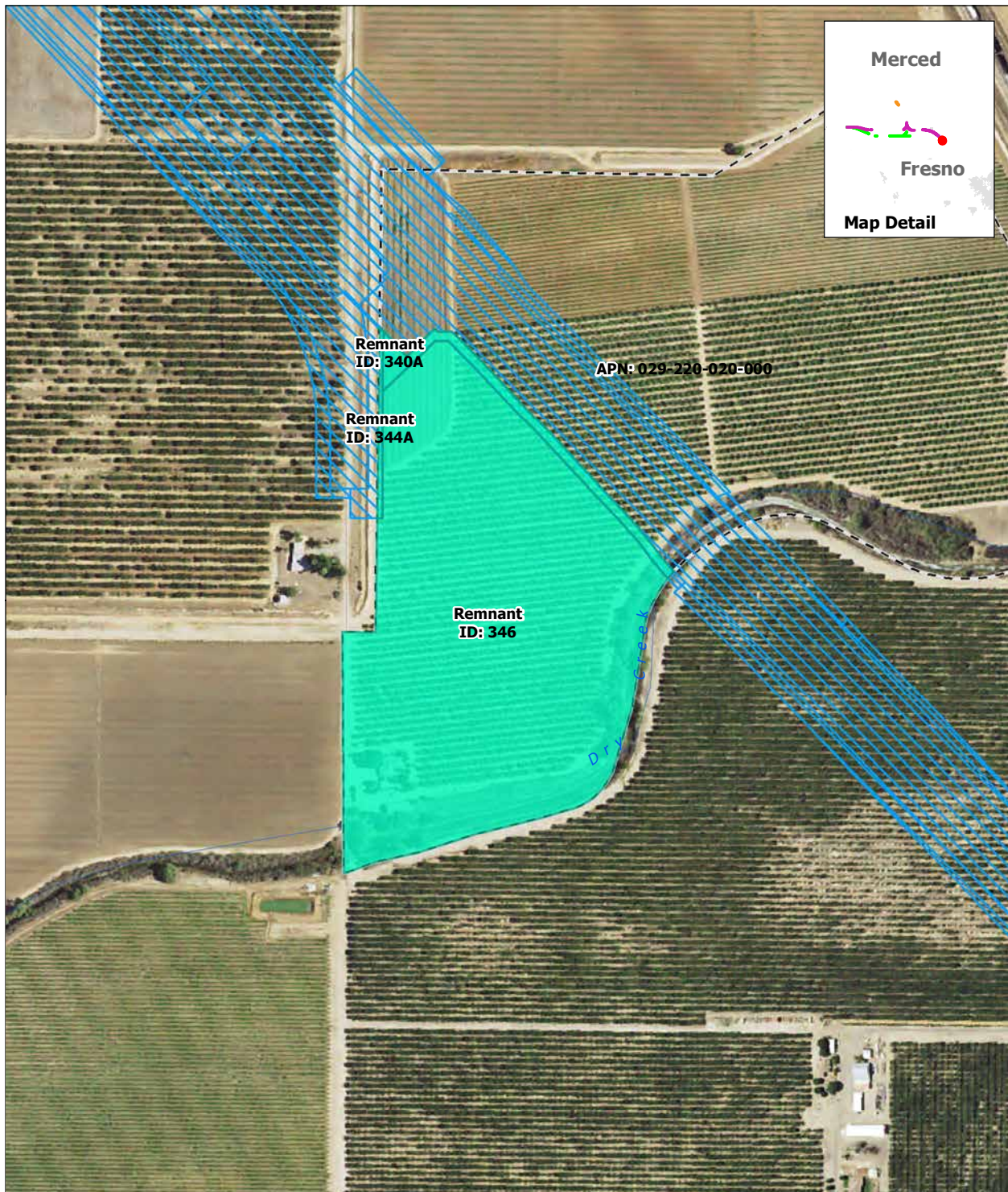

Remnant Parcel Viability - SR 152 (North) to Road 19 Wye Alternative

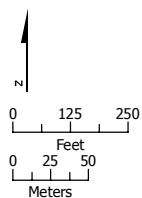

SOURCE: Department of Conservation, State of California, 2014; ARWS 2016a, 2016b, 2016c
NOTE: Only severed parcels smaller than 20 acres (referred to as remnant parcels) are identified. Those severed parcels 20 acres or larger are assumed to remain in agricultural use and are not depicted on the map

DRAFT — DECEMBER 19, 2016



-  Project Footprint
-  Remnant Parcel: Viable
-  Parcel Boundary

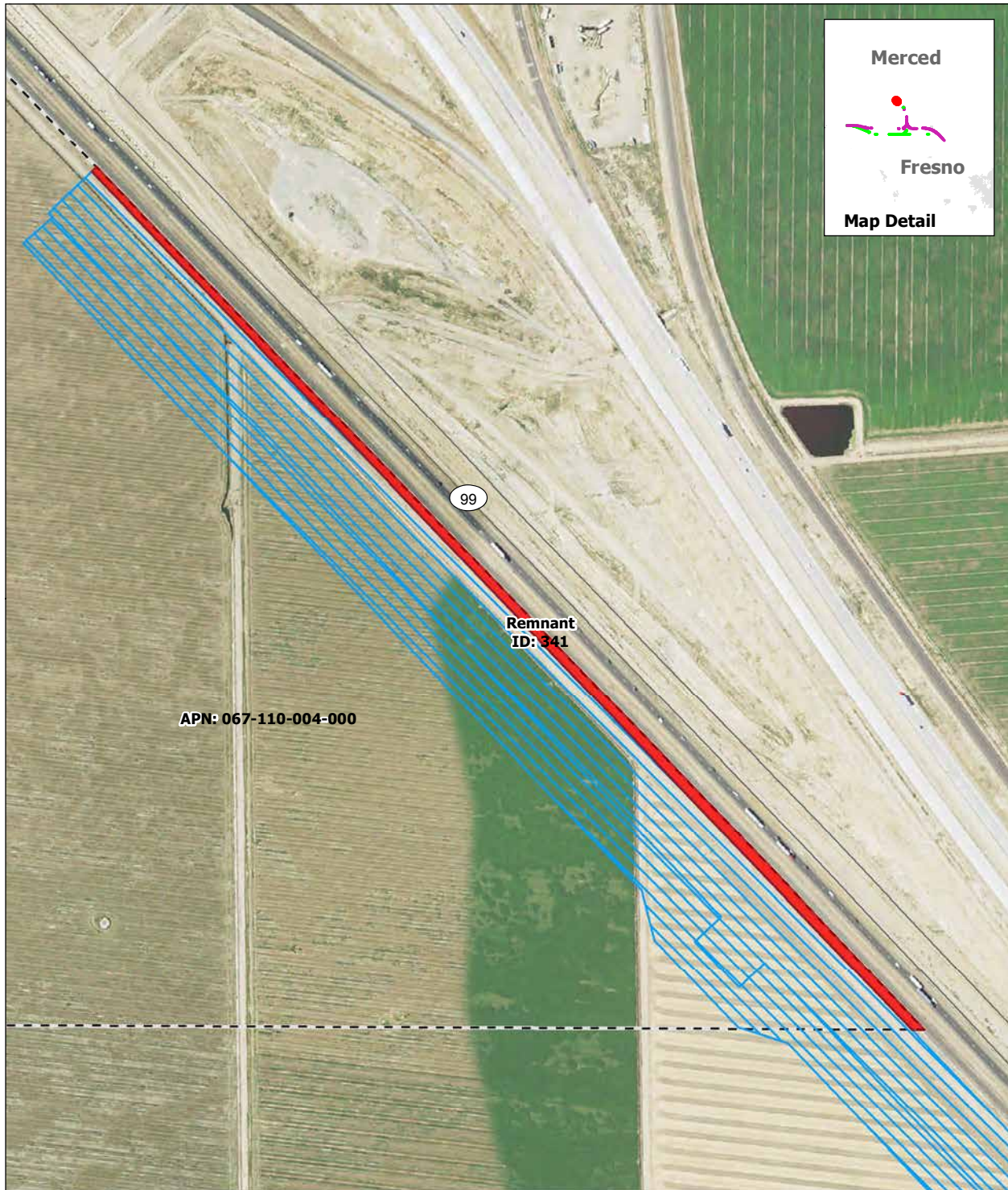

Remnant Parcel Viability - SR 152 (North) to Road 19 Wye Alternative

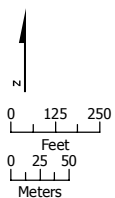

SOURCE: Department of Conservation, State of California, 2014; ARWS 2016a, 2016b, 2016c
NOTE: Only severed parcels smaller than 20 acres (referred to as remnant parcels) are identified. Those severed parcels 20 acres or larger are assumed to remain in agricultural use and are not depicted on the map

DRAFT — DECEMBER 19, 2016



-  Project Footprint
-  Remnant Parcel: Not Viable
-  Parcel Boundary

Remnant Parcel Viability - SR 152 (North) to Road 19 Wye Alternative

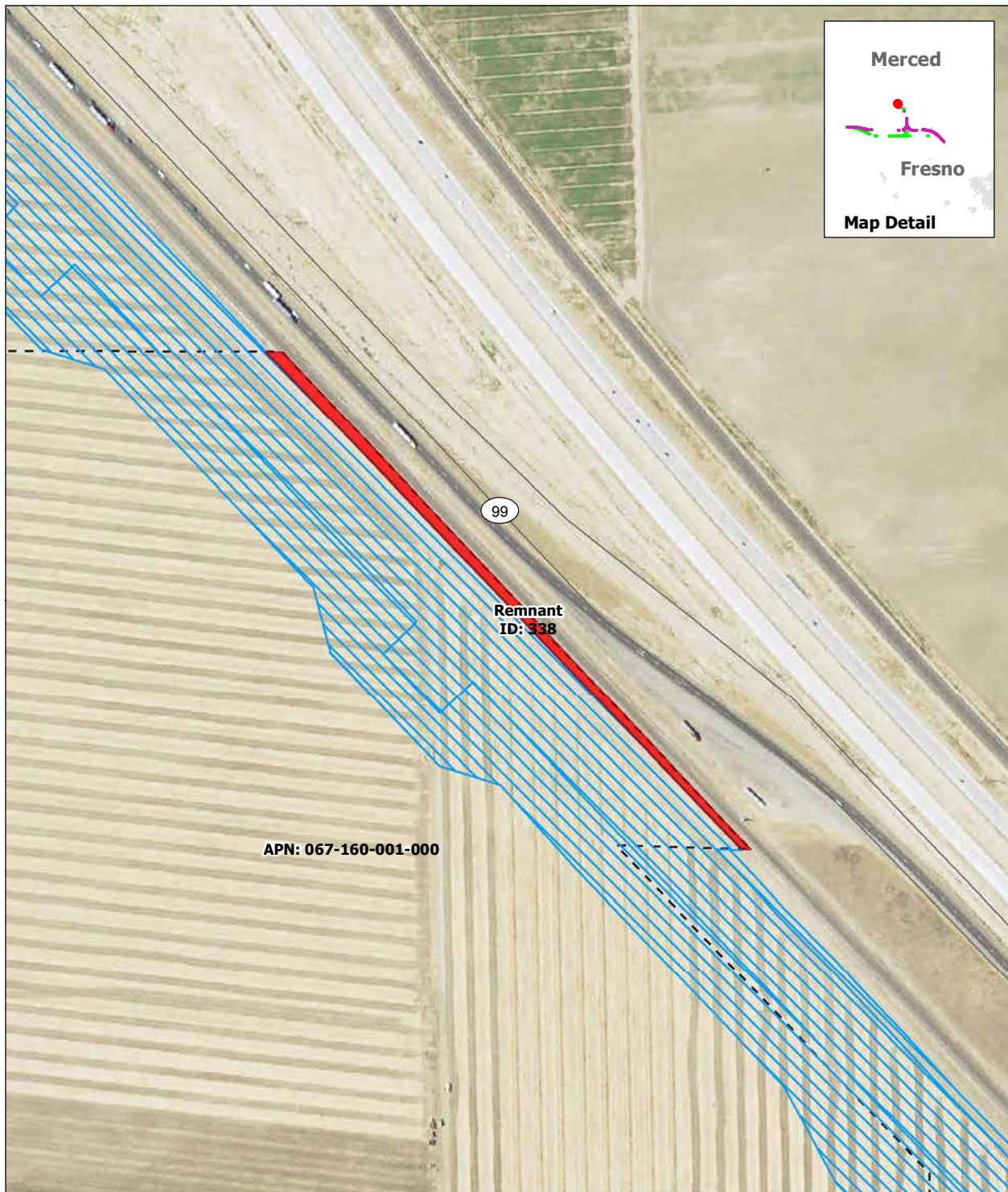

SOURCE: Department of Conservation, State of California, 2014; ARWS 2016a, 2016b, 2016c
NOTE: Only severed parcels smaller than 20 acres (referred to as remnant parcels) are identified. Those severed parcels 20 acres or larger are assumed to remain in agricultural use and are not depicted on the map

DRAFT — DECEMBER 19, 2016

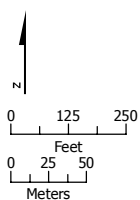

- Project Footprint
- Remnant Parcel: Not Viable
- Parcel Boundary

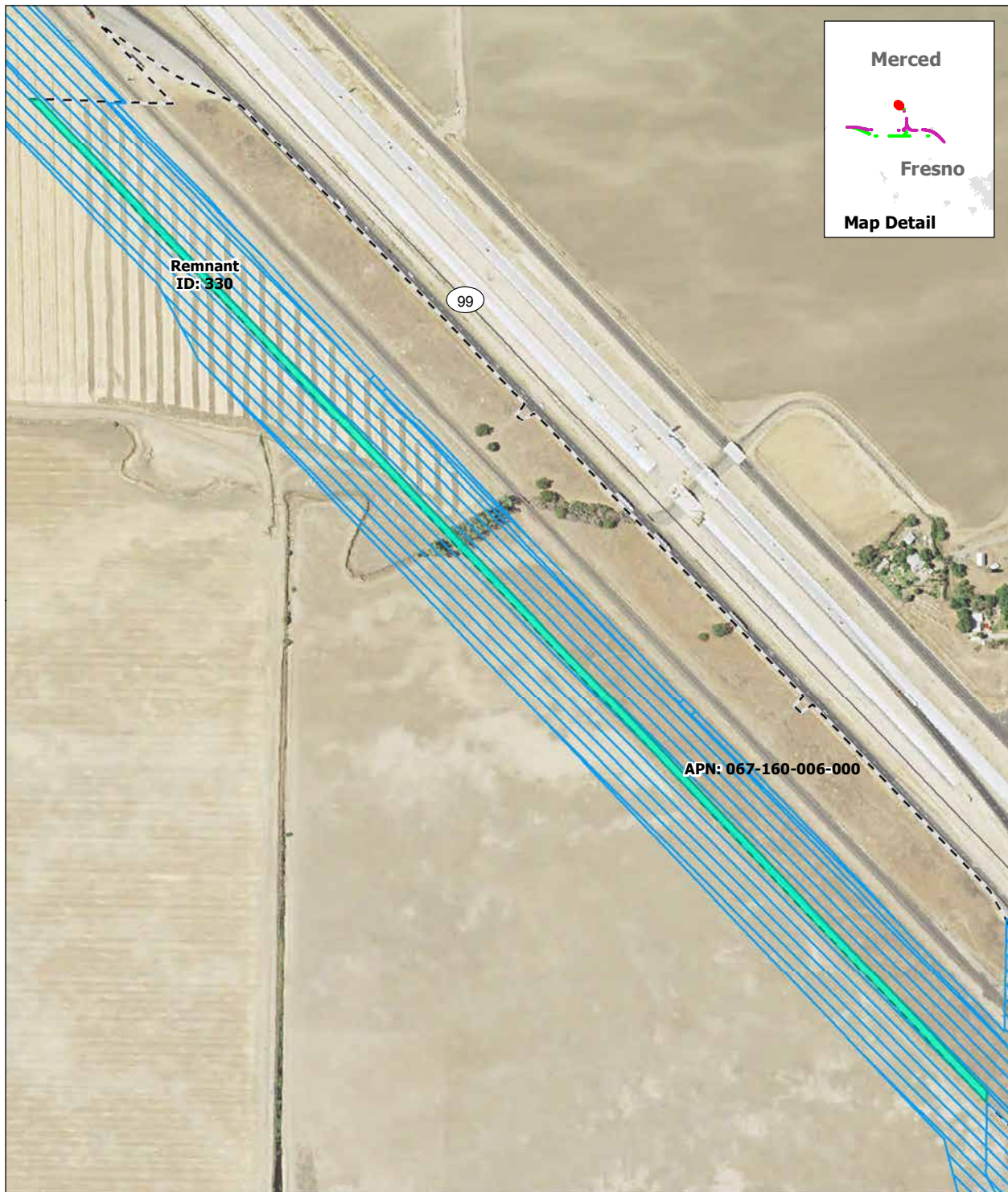

Remnant Parcel Viability - SR 152 (North) to Road 19 Wye Alternative

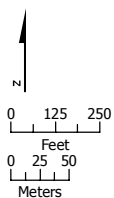

SOURCE: Department of Conservation, State of California, 2014; ARWS 2016a, 2016b, 2016c
NOTE: Only severed parcels smaller than 20 acres (referred to as remnant parcels) are identified. Those severed parcels 20 acres or larger are assumed to remain in agricultural use and are not depicted on the map

DRAFT — DECEMBER 19, 2016



-  Project Footprint
-  Remnant Parcel: Viable
-  Parcel Boundary

Remnant Parcel Viability - SR 152 (North) to Road 19 Wye Alternative

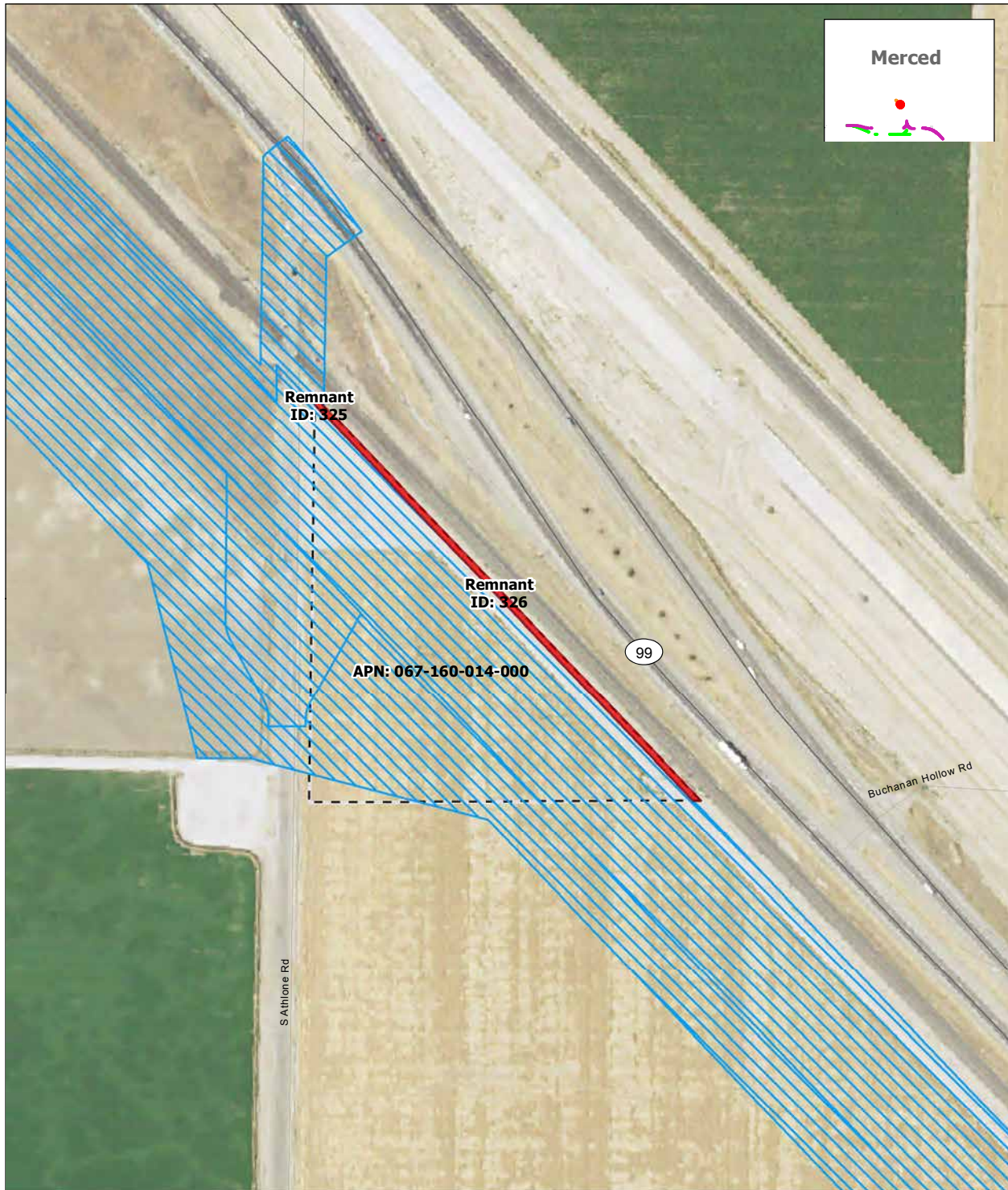

SOURCE: Department of Conservation, State of California, 2014; ARWS 2016a, 2016b, 2016c
NOTE: Only severed parcels smaller than 20 acres (referred to as remnant parcels) are identified. Those severed parcels 20 acres or larger are assumed to remain in agricultural use and are not depicted on the map

DRAFT — DECEMBER 19, 2016

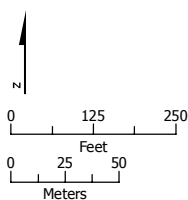

- Project Footprint
- Remnant Parcel: Not Viable
- Parcel Boundary

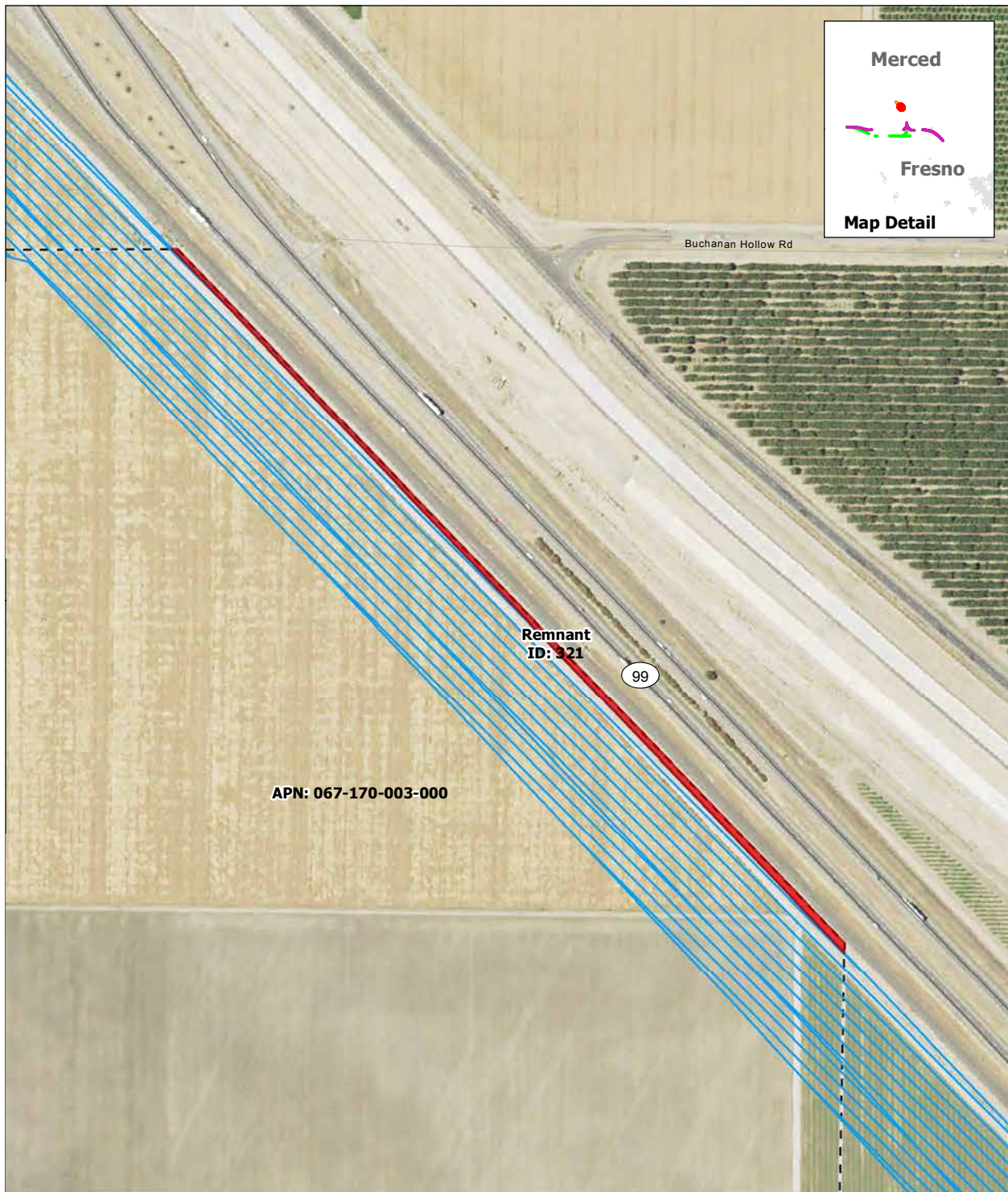

Remnant Parcel Viability - SR 152 (North) to Road 19 Wye Alternative

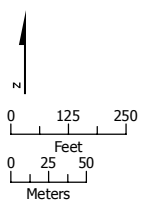

SOURCE: Department of Conservation, State of California, 2014; ARWS 2016a, 2016b, 2016c
NOTE: Only severed parcels smaller than 20 acres (referred to as remnant parcels) are identified. Those severed parcels 20 acres or larger are assumed to remain in agricultural use and are not depicted on the map

DRAFT — DECEMBER 19, 2016



-  Project Footprint
-  Remnant Parcel: Not Viable
-  Parcel Boundary

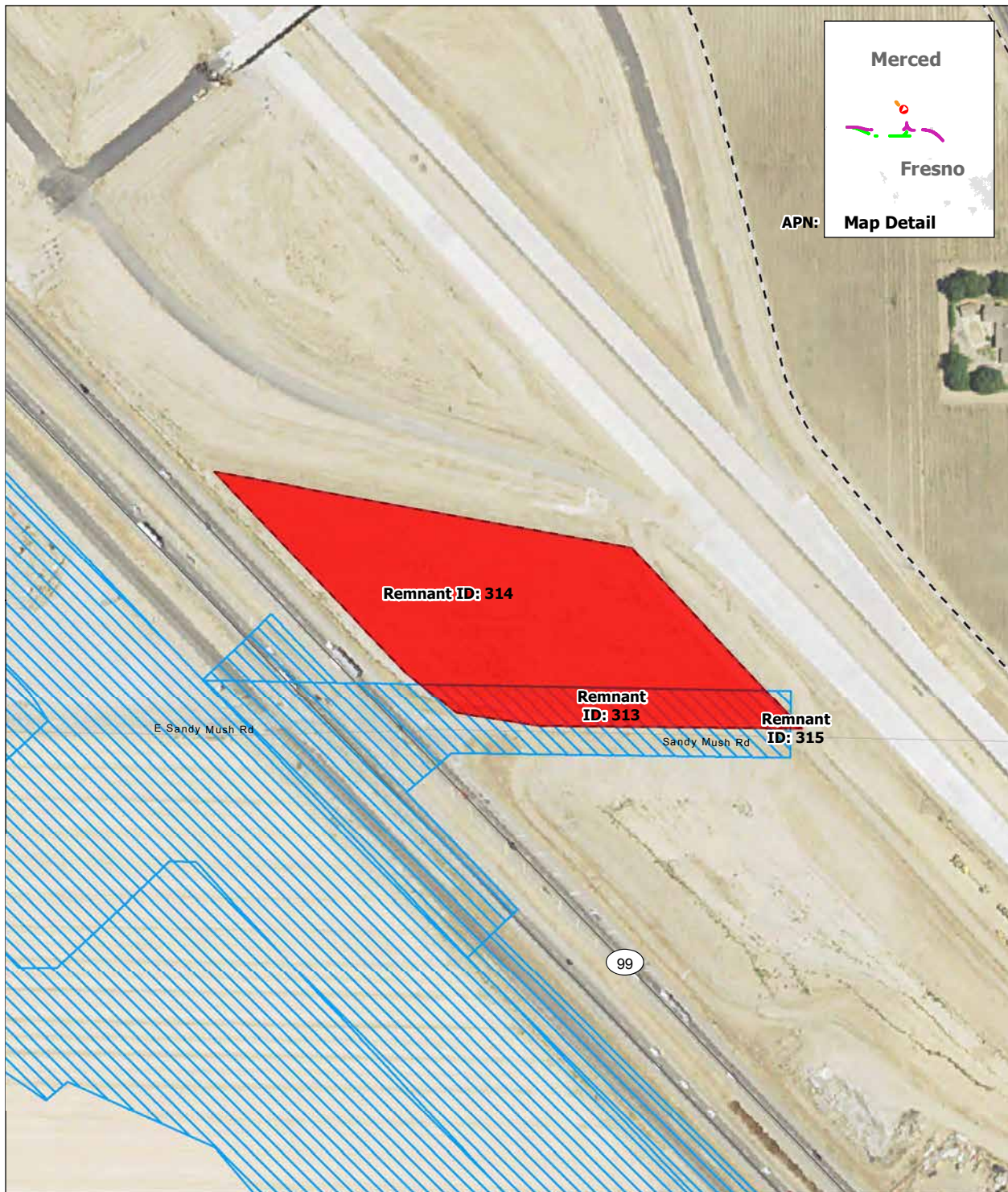

Remnant Parcel Viability - SR 152 (North) to Road 19 Wye Alternative

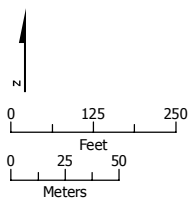

SOURCE: Department of Conservation, State of California, 2014; ARWS 2016a, 2016b, 2016c
NOTE: Only severed parcels smaller than 20 acres (referred to as remnant parcels) are identified. Those severed parcels 20 acres or larger are assumed to remain in agricultural use and are not depicted on the map

DRAFT — DECEMBER 19, 2016



-  Project Footprint
-  Remnant Parcel: Not Viable
-  Parcel Boundary

Remnant Parcel Viability - SR 152 (North) to Road 19 Wye Alternative

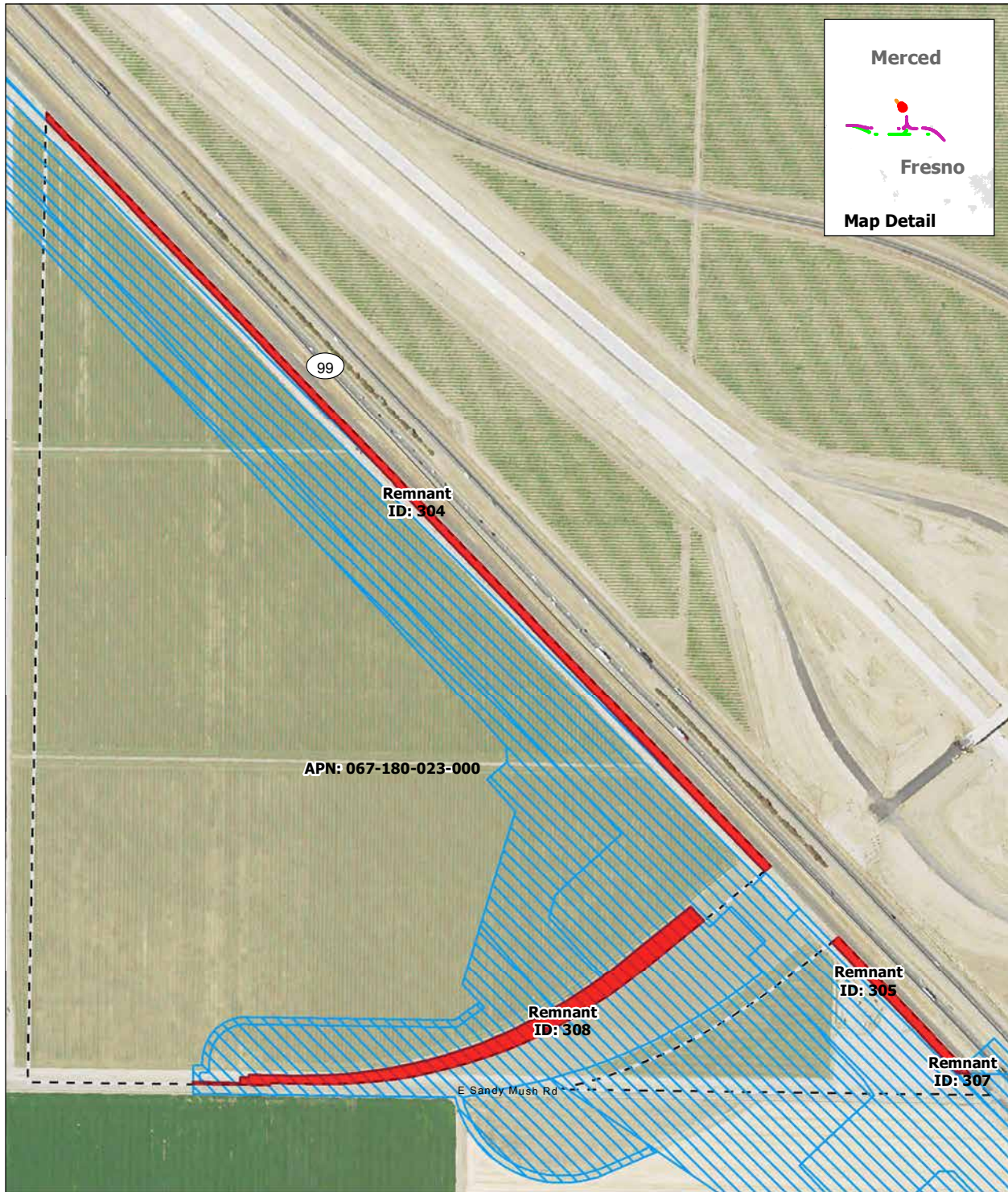

SOURCE: Department of Conservation, State of California, 2014; ARWS 2016a, 2016b, 2016c
NOTE: Only severed parcels smaller than 20 acres (referred to as remnant parcels) are identified. Those severed parcels 20 acres or larger are assumed to remain in agricultural use and are not depicted on the map

DRAFT — DECEMBER 19, 2016

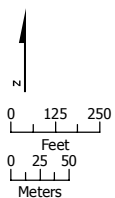

- Project Footprint
- Remnant Parcel: Not Viable
- Parcel Boundary

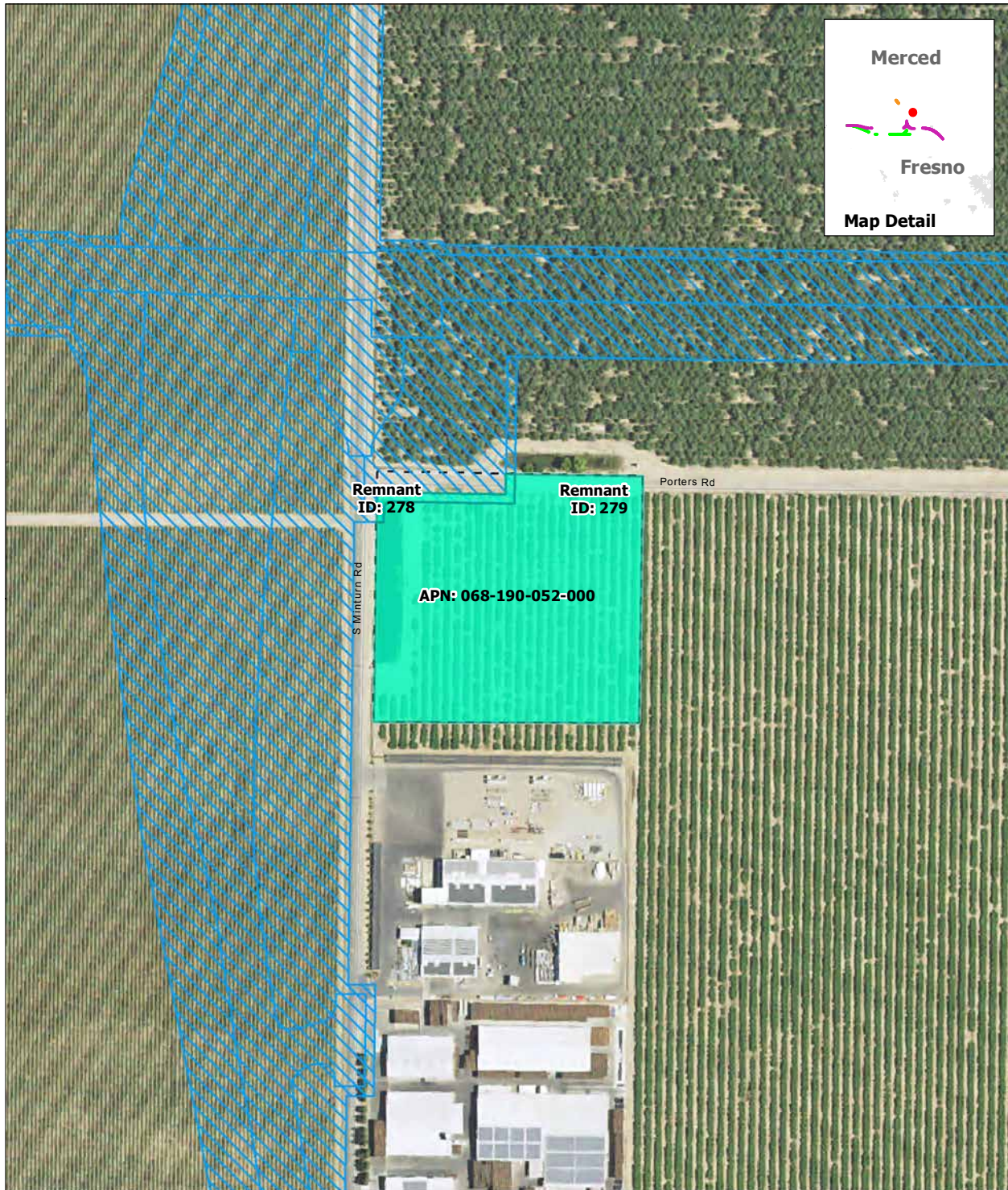

Remnant Parcel Viability - SR 152 (North) to Road 19 Wye Alternative

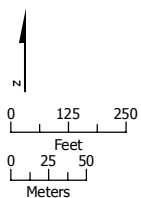

SOURCE: Department of Conservation, State of California, 2014; ARWS 2016a, 2016b, 2016c
NOTE: Only severed parcels smaller than 20 acres (referred to as remnant parcels) are identified. Those severed parcels 20 acres or larger are assumed to remain in agricultural use and are not depicted on the map

DRAFT — DECEMBER 19, 2016



-  Project Footprint
-  Remnant Parcel: Viable
-  Parcel Boundary

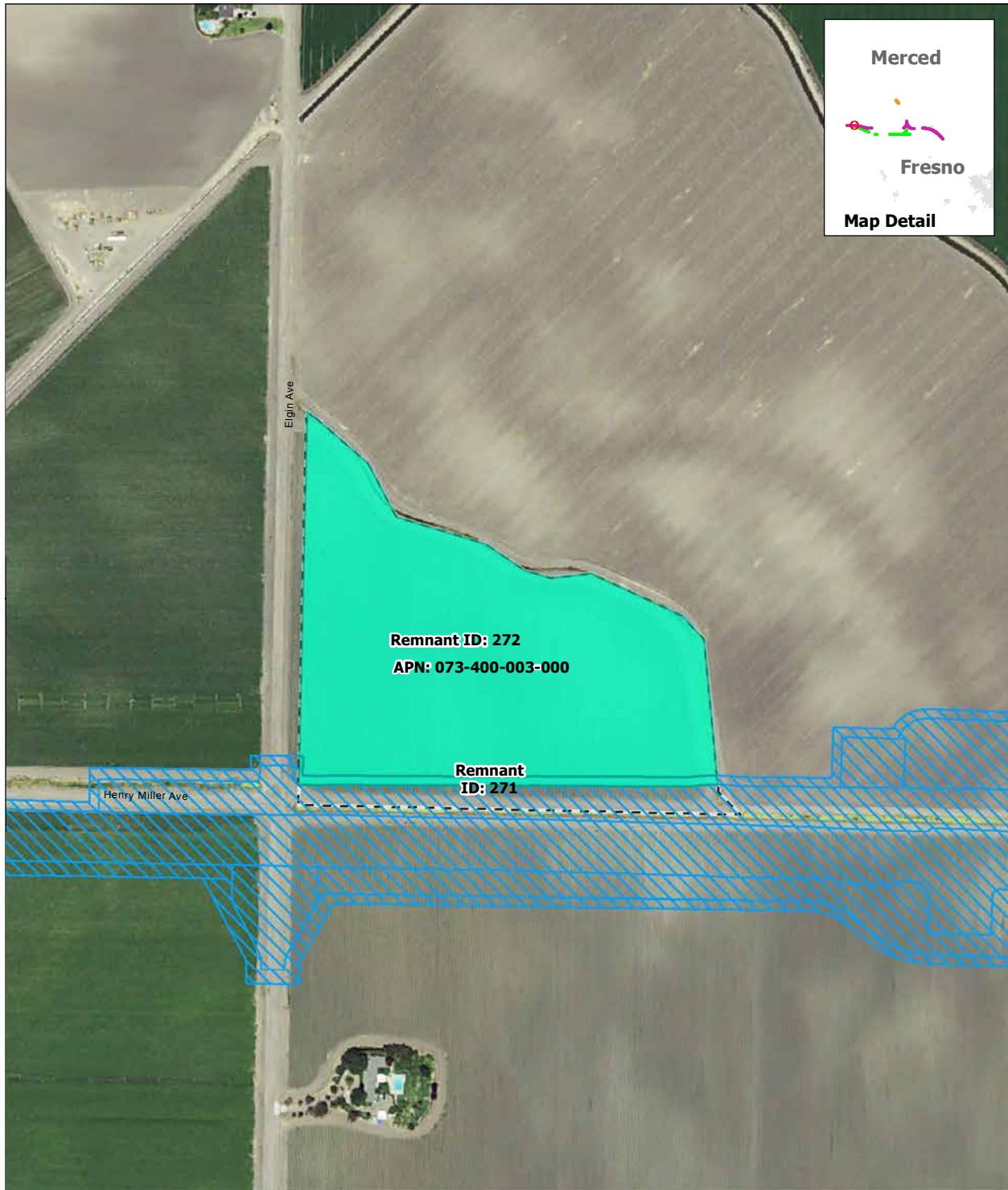

Remnant Parcel Viability - SR 152 (North) to Road 19 Wye Alternative



SOURCE: Department of Conservation, State of California, 2014; ARWS 2016a, 2016b, 2016c
NOTE: Only severed parcels smaller than 20 acres (referred to as remnant parcels) are identified. Those severed parcels 20 acres or larger are assumed to remain in agricultural use and are not depicted on the map

DRAFT — DECEMBER 19, 2016



-  Project Footprint
-  Remnant Parcel: Viable
-  Parcel Boundary

Remnant Parcel Viability - SR 152 (North) to Road 19 Wye Alternative



SOURCE: Department of Conservation, State of California, 2014; ARWS 2016a, 2016b, 2016c
NOTE: Only severed parcels smaller than 20 acres (referred to as remnant parcels) are identified. Those severed parcels 20 acres or larger are assumed to remain in agricultural use and are not depicted on the map

DRAFT — DECEMBER 19, 2016

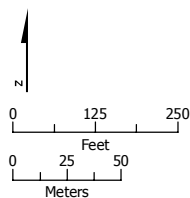

- Project Footprint
- Remnant Parcel: Not Viable
- Parcel Boundary

Remnant Parcel Viability - SR 152 (North) to Road 19 Wye Alternative



SOURCE: Department of Conservation, State of California, 2014; ARWS 2016a, 2016b, 2016c
NOTE: Only severed parcels smaller than 20 acres (referred to as remnant parcels) are identified. Those severed parcels 20 acres or larger are assumed to remain in agricultural use and are not depicted on the map

DRAFT — DECEMBER 19, 2016

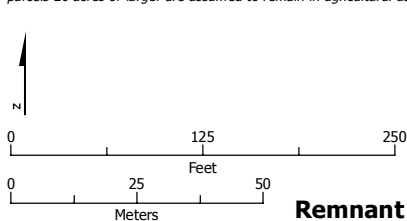

- Project Footprint
- Remnant Parcel: Not Viable
- Parcel Boundary

Remnant Parcel Viability - SR 152 (North) to Road 19 Wye Alternative

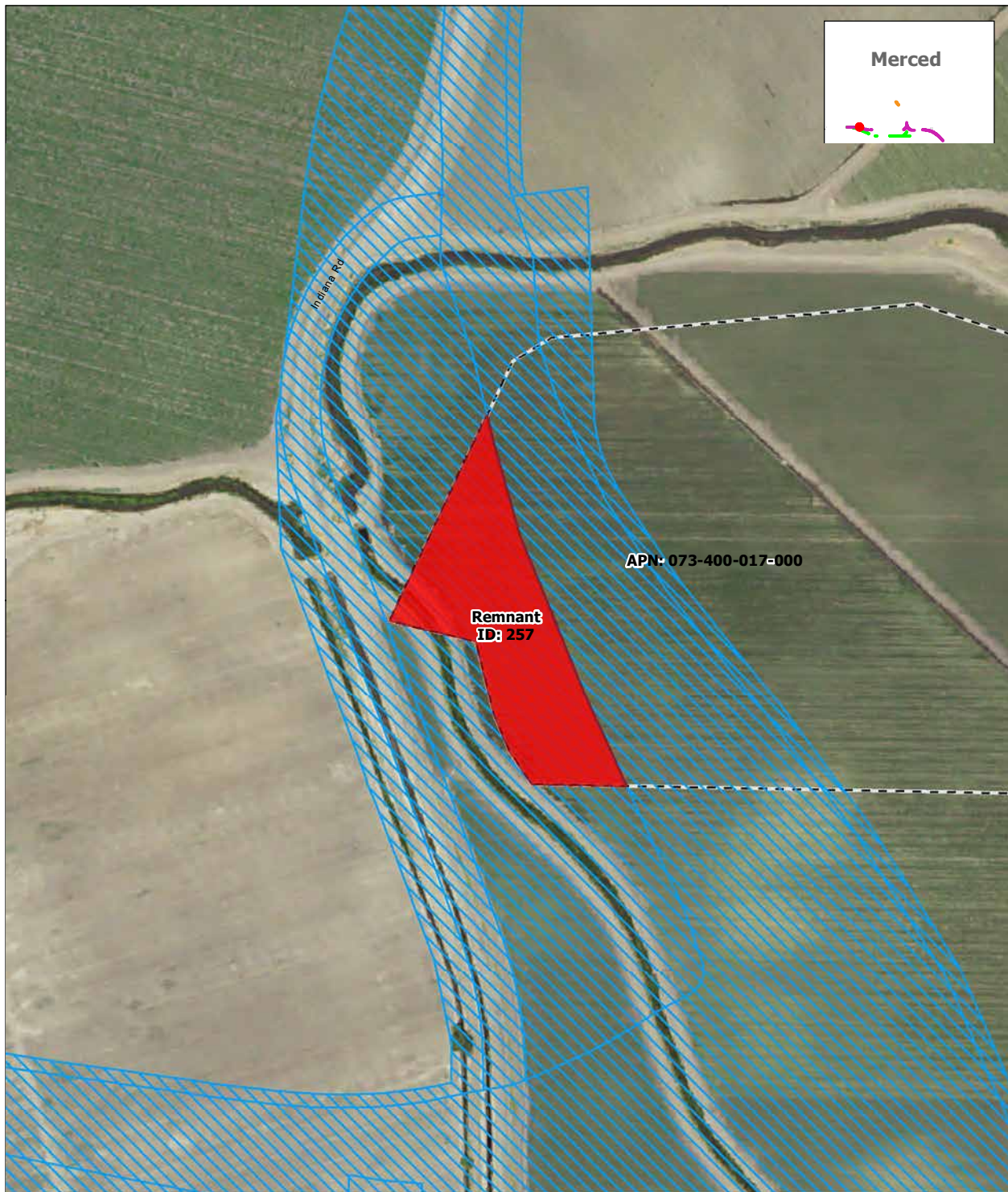

SOURCE: Department of Conservation, State of California, 2014; ARWS 2016a, 2016b, 2016c
NOTE: Only severed parcels smaller than 20 acres (referred to as remnant parcels) are identified. Those severed parcels 20 acres or larger are assumed to remain in agricultural use and are not depicted on the map

DRAFT — DECEMBER 19, 2016

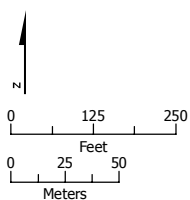

- Project Footprint
- Remnant Parcel: Not Viable
- Parcel Boundary

Remnant Parcel Viability - SR 152 (North) to Road 19 Wye Alternative

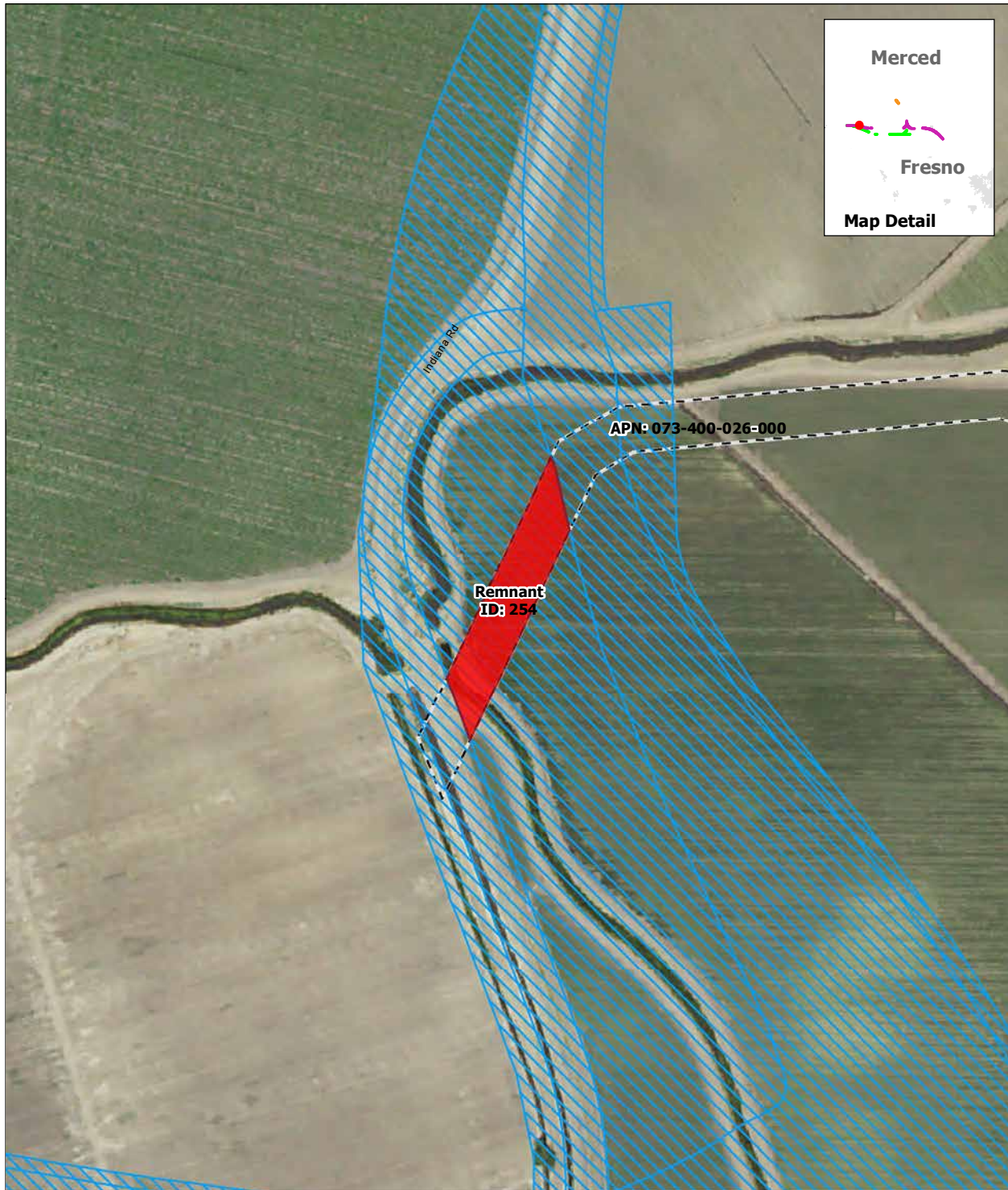

SOURCE: Department of Conservation, State of California, 2014; ARWS 2016a, 2016b, 2016c
NOTE: Only severed parcels smaller than 20 acres (referred to as remnant parcels) are identified. Those severed parcels 20 acres or larger are assumed to remain in agricultural use and are not depicted on the map

DRAFT — DECEMBER 19, 2016

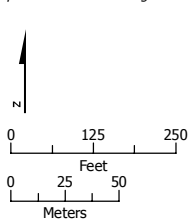

- Project Footprint
- Remnant Parcel: Not Viable
- Parcel Boundary

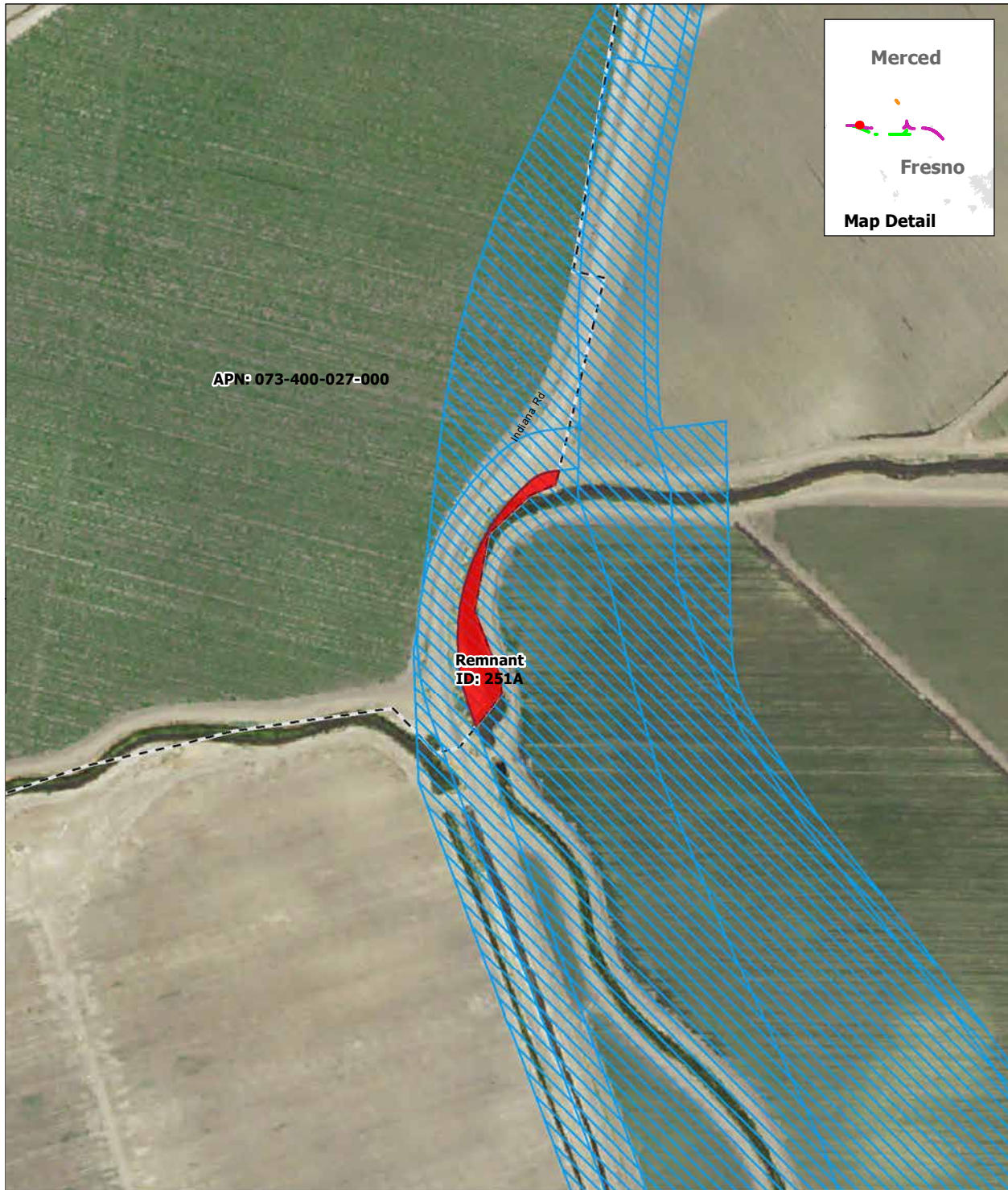

Remnant Parcel Viability - SR 152 (North) to Road 19 Wye Alternative

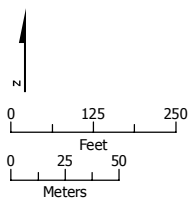

SOURCE: Department of Conservation, State of California, 2014; ARWS 2016a, 2016b, 2016c
NOTE: Only severed parcels smaller than 20 acres (referred to as remnant parcels) are identified. Those severed parcels 20 acres or larger are assumed to remain in agricultural use and are not depicted on the map

DRAFT — DECEMBER 19, 2016



-  Project Footprint
-  Remnant Parcel: Not Viable
-  Parcel Boundary

Remnant Parcel Viability - SR 152 (North) to Road 19 Wye Alternative



SOURCE: Department of Conservation, State of California, 2014; ARWS 2016a, 2016b, 2016c
NOTE: Only severed parcels smaller than 20 acres (referred to as remnant parcels) are identified. Those severed parcels 20 acres or larger are assumed to remain in agricultural use and are not depicted on the map

DRAFT — DECEMBER 19, 2016

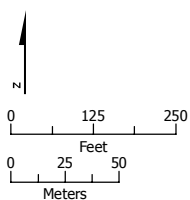

- Project Footprint
- Remnant Parcel: Not Viable
- Parcel Boundary

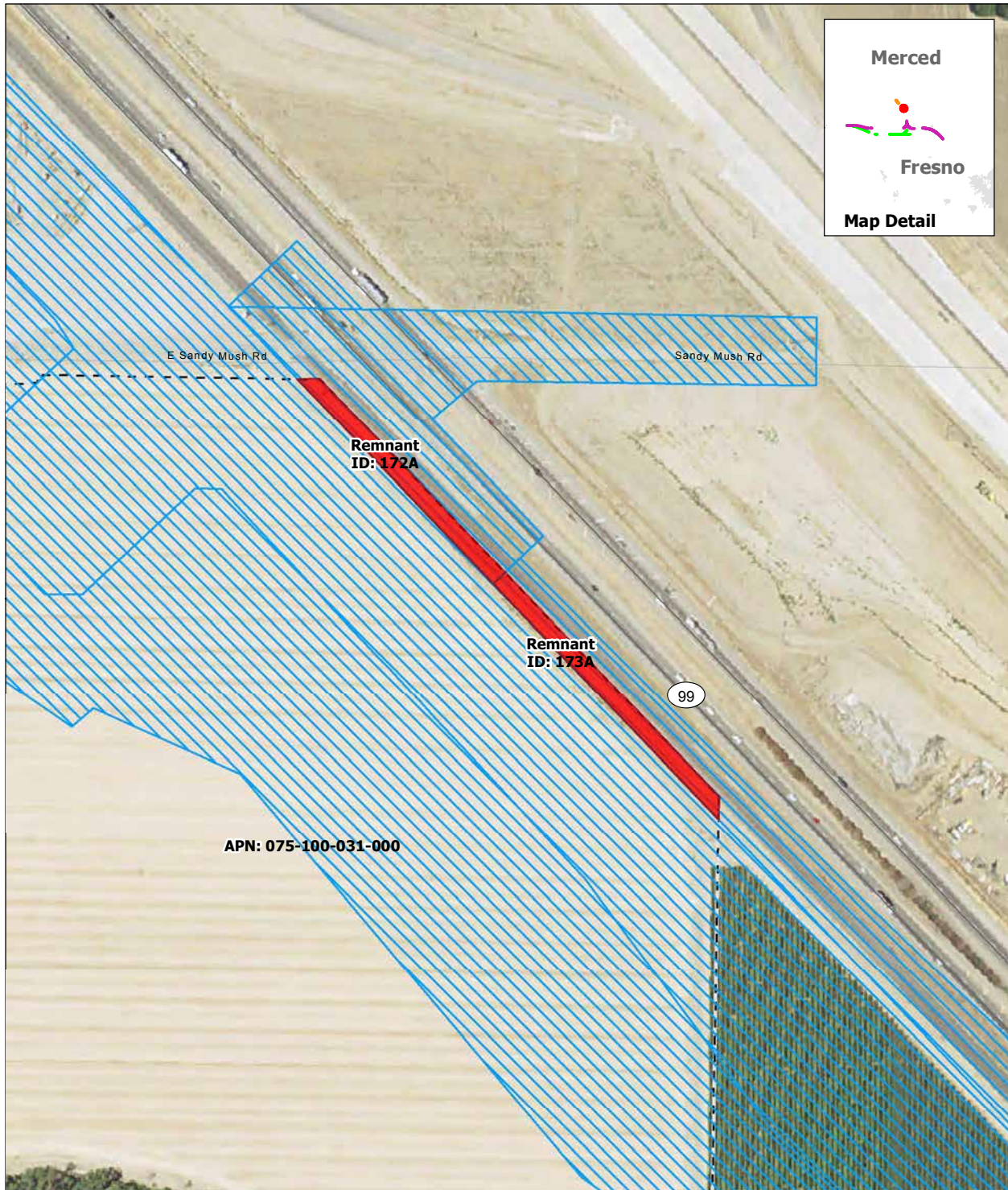

Remnant Parcel Viability - SR 152 (North) to Road 19 Wye Alternative

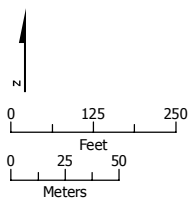

SOURCE: Department of Conservation, State of California, 2014; ARWS 2016a, 2016b, 2016c
NOTE: Only severed parcels smaller than 20 acres (referred to as remnant parcels) are identified. Those severed parcels 20 acres or larger are assumed to remain in agricultural use and are not depicted on the map

DRAFT — DECEMBER 19, 2016



-  Project Footprint
-  Remnant Parcel: Not Viable
-  Parcel Boundary

Remnant Parcel Viability - SR 152 (North) to Road 19 Wye Alternative

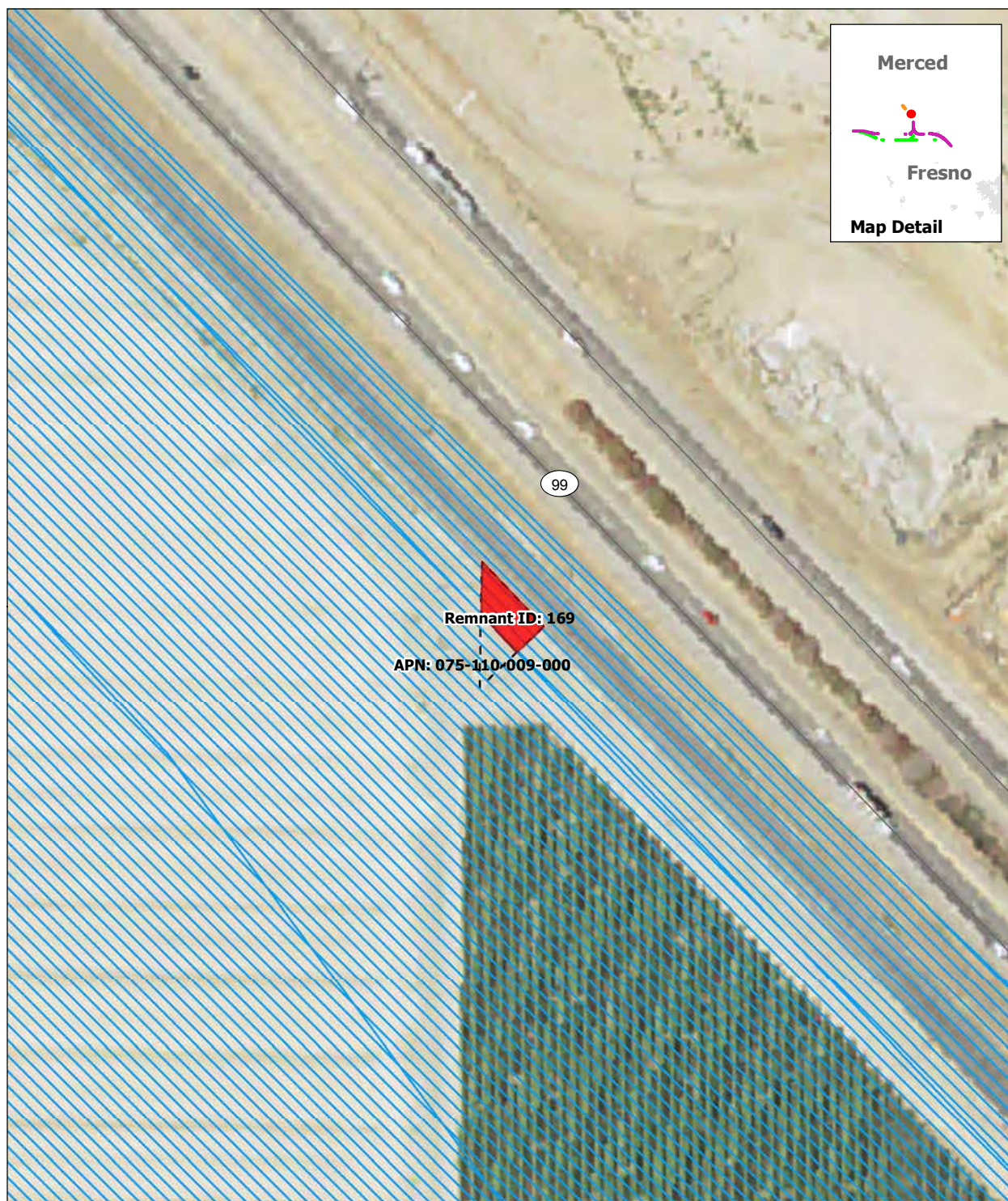

SOURCE: Department of Conservation, State of California, 2014; ARWS 2016a, 2016b, 2016c
NOTE: Only severed parcels smaller than 20 acres (referred to as remnant parcels) are identified. Those severed parcels 20 acres or larger are assumed to remain in agricultural use and are not depicted on the map

DRAFT — DECEMBER 19, 2016

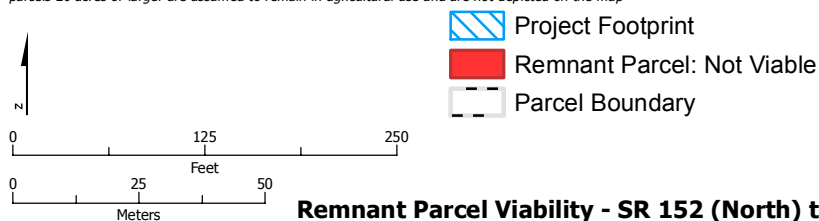

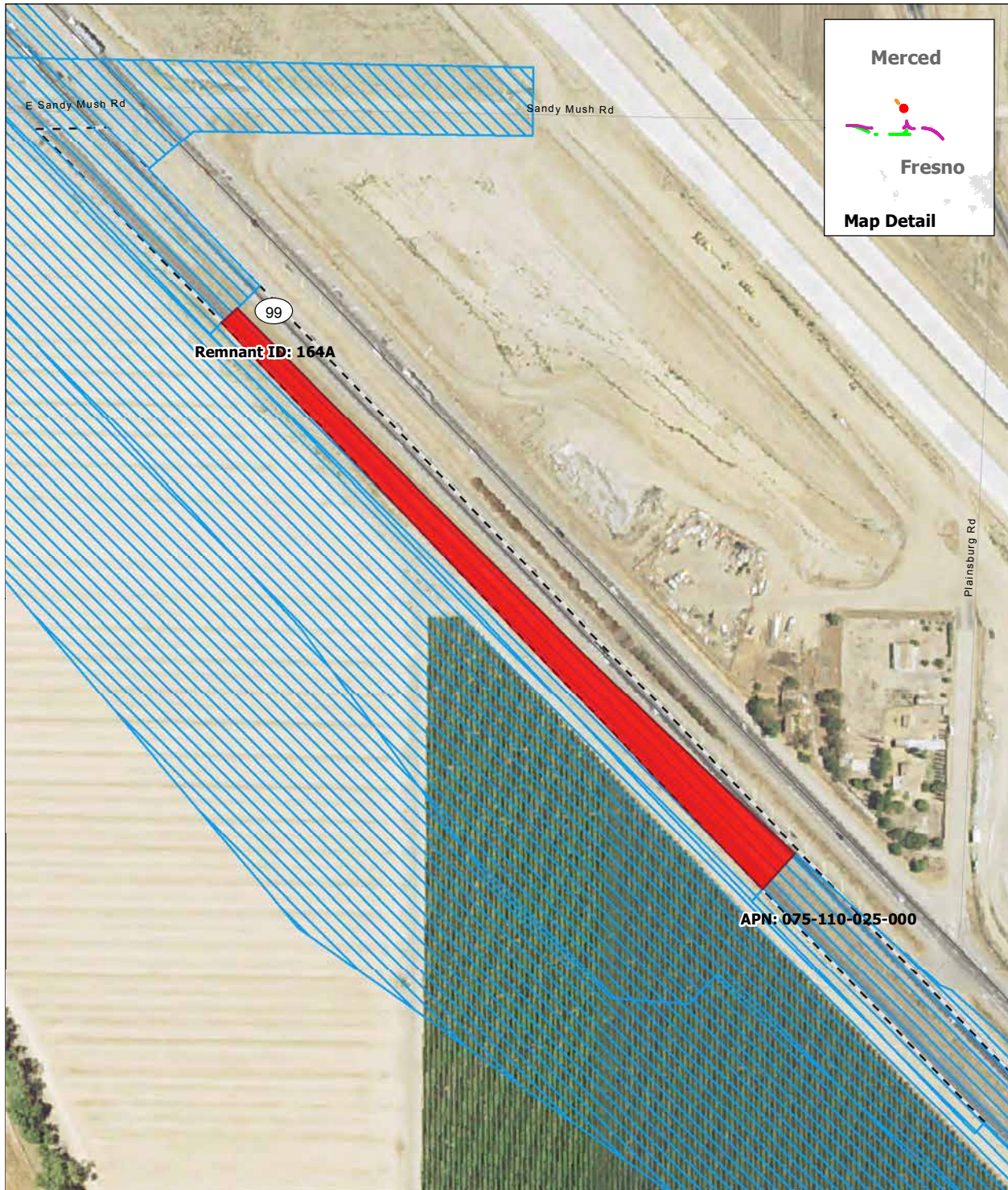

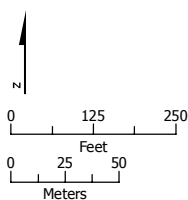

SOURCE: Department of Conservation, State of California, 2014; ARWS 2016a, 2016b, 2016c
NOTE: Only severed parcels smaller than 20 acres (referred to as remnant parcels) are identified. Those severed parcels 20 acres or larger are assumed to remain in agricultural use and are not depicted on the map

DRAFT — DECEMBER 19, 2016



-  Project Footprint
-  Remnant Parcel: Not Viable
-  Parcel Boundary

Remnant Parcel Viability - SR 152 (North) to Road 19 Wye Alternative

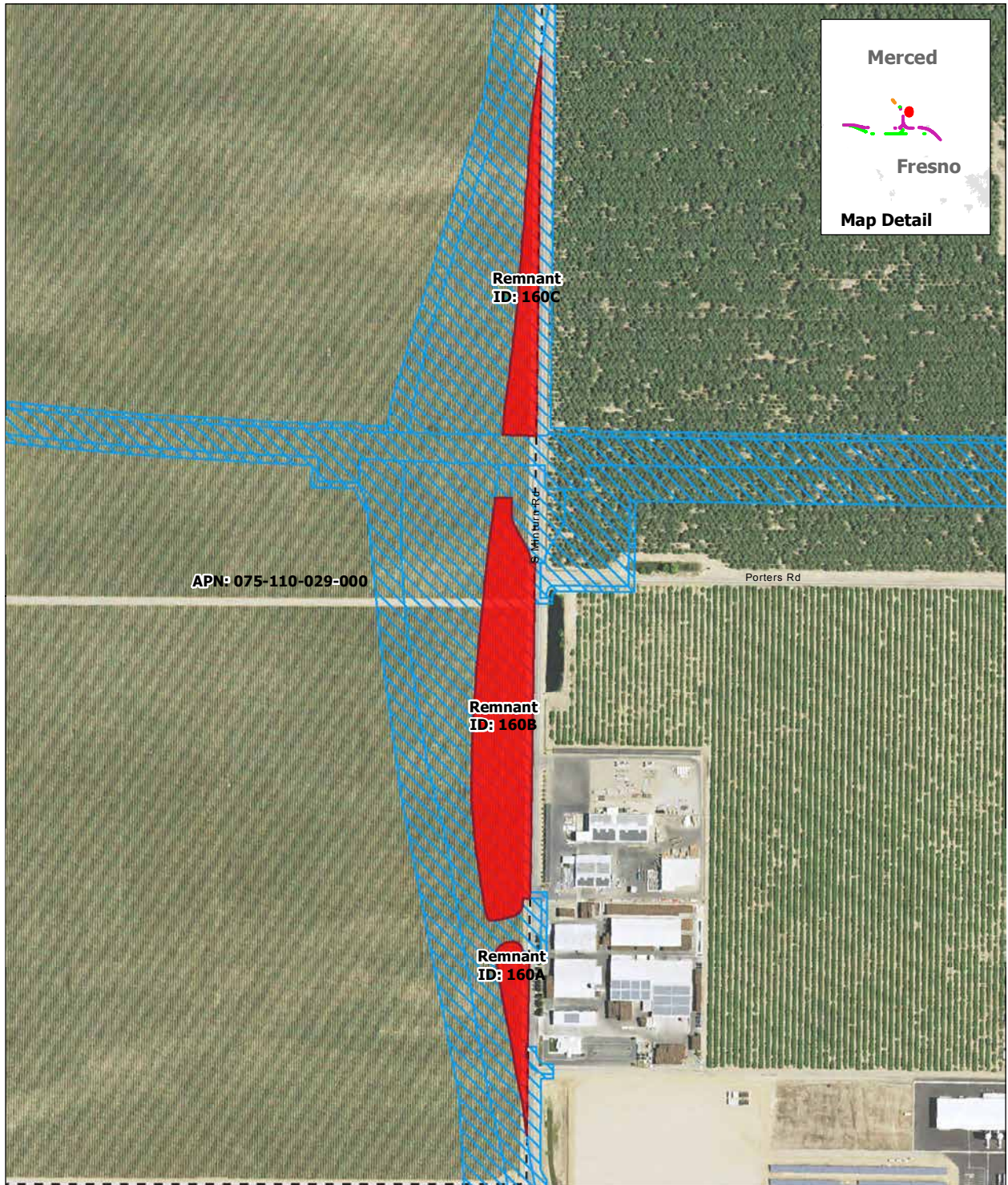

SOURCE: Department of Conservation, State of California, 2014; ARWS 2016a, 2016b, 2016c
NOTE: Only severed parcels smaller than 20 acres (referred to as remnant parcels) are identified. Those severed parcels 20 acres or larger are assumed to remain in agricultural use and are not depicted on the map

DRAFT — DECEMBER 19, 2016

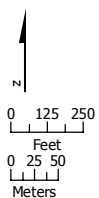

- Project Footprint
- Remnant Parcel: Not Viable
- Parcel Boundary

Remnant Parcel Viability - SR 152 (North) to Road 19 Wye Alternative

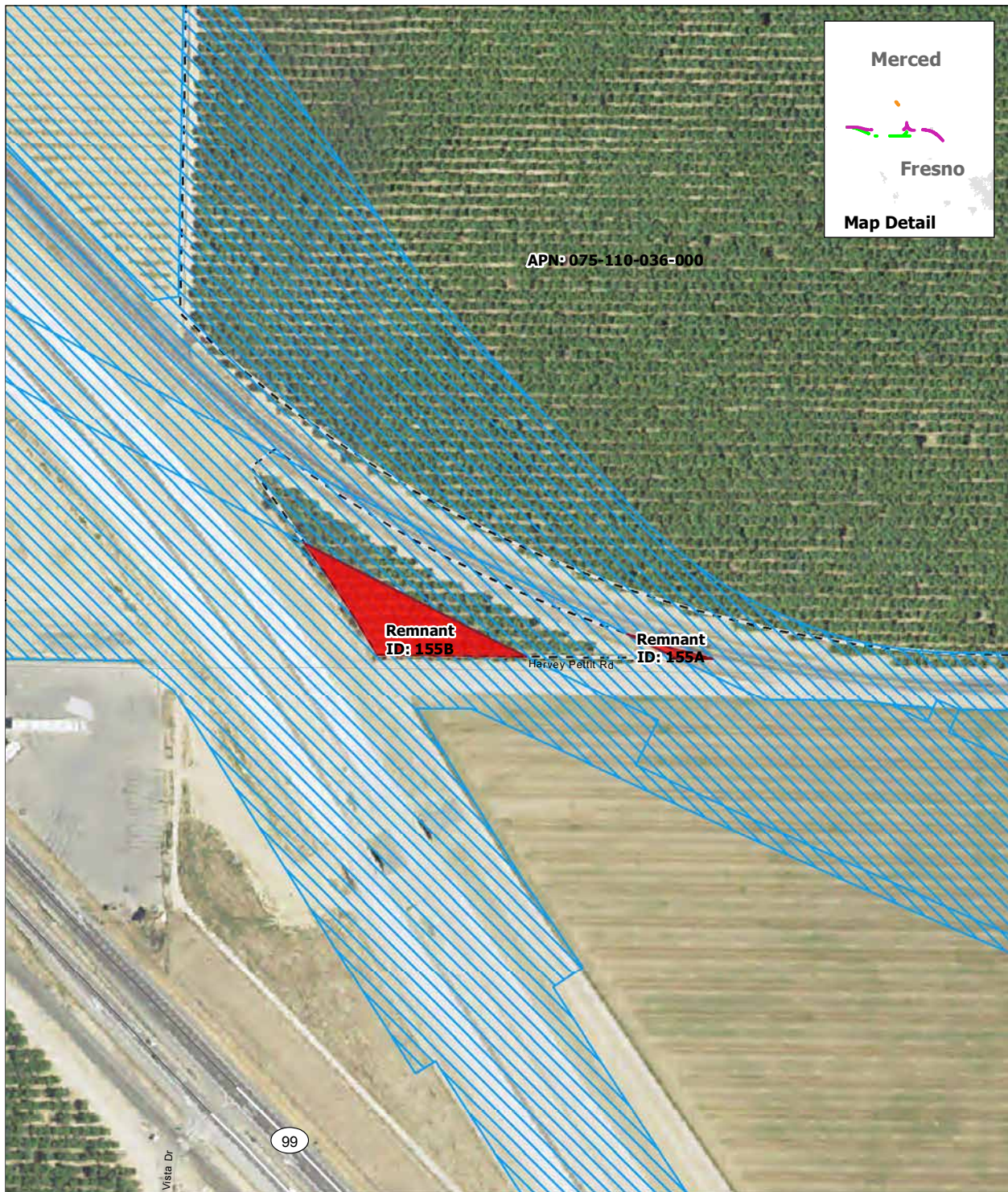

SOURCE: Department of Conservation, State of California, 2014; ARWS 2016a, 2016b, 2016c
NOTE: Only severed parcels smaller than 20 acres (referred to as remnant parcels) are identified. Those severed parcels 20 acres or larger are assumed to remain in agricultural use and are not depicted on the map

DRAFT — DECEMBER 19, 2016

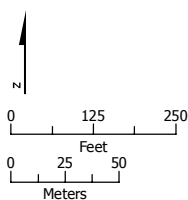

- Project Footprint
- Remnant Parcel: Not Viable
- Parcel Boundary

Remnant Parcel Viability - SR 152 (North) to Road 19 Wye Alternative

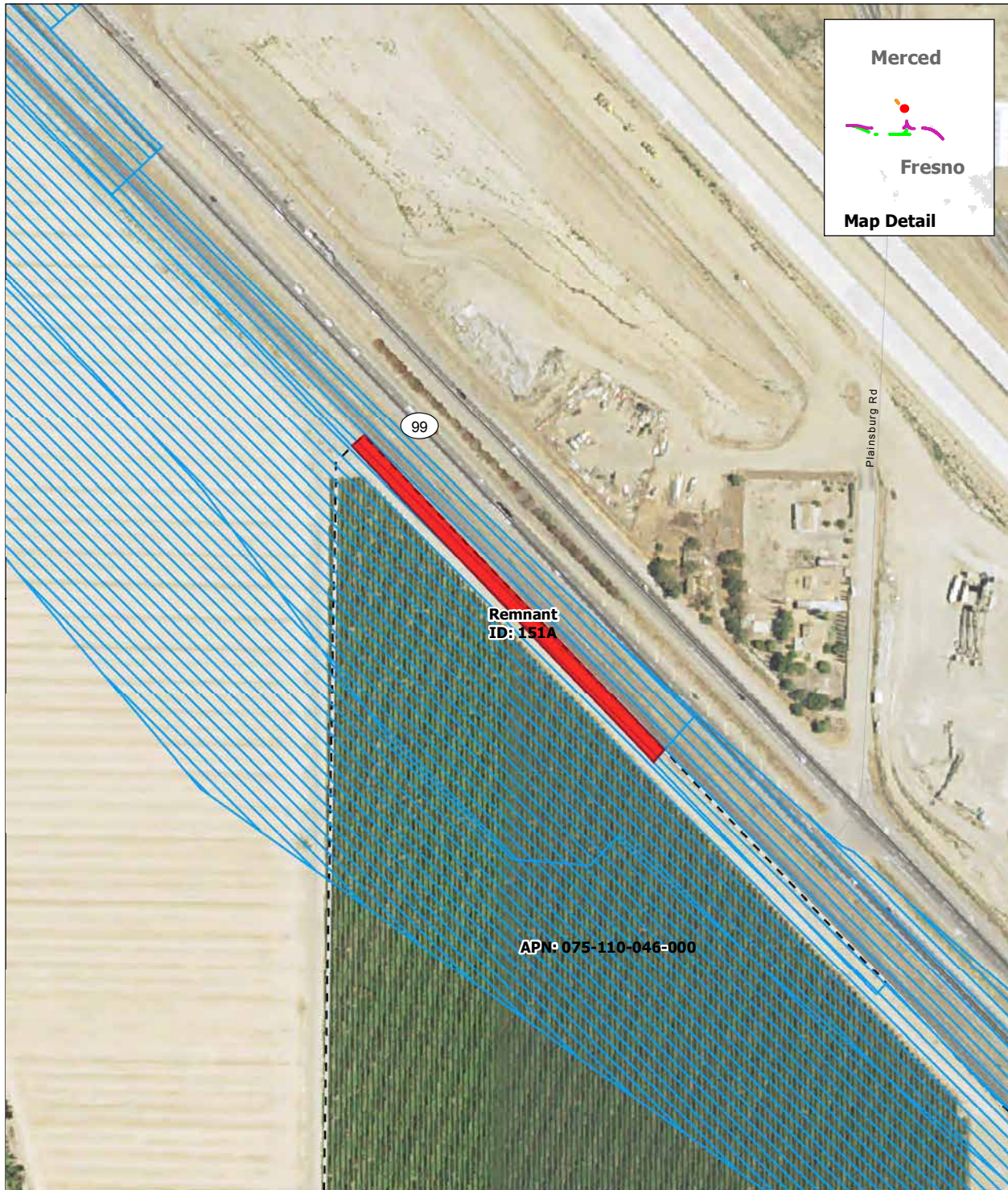

SOURCE: Department of Conservation, State of California, 2014; ARWS 2016a, 2016b, 2016c
NOTE: Only severed parcels smaller than 20 acres (referred to as remnant parcels) are identified. Those severed parcels 20 acres or larger are assumed to remain in agricultural use and are not depicted on the map

DRAFT — DECEMBER 19, 2016

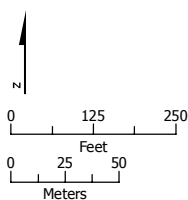

- Project Footprint
- Remnant Parcel: Not Viable
- Parcel Boundary

Remnant Parcel Viability - SR 152 (North) to Road 19 Wye Alternative

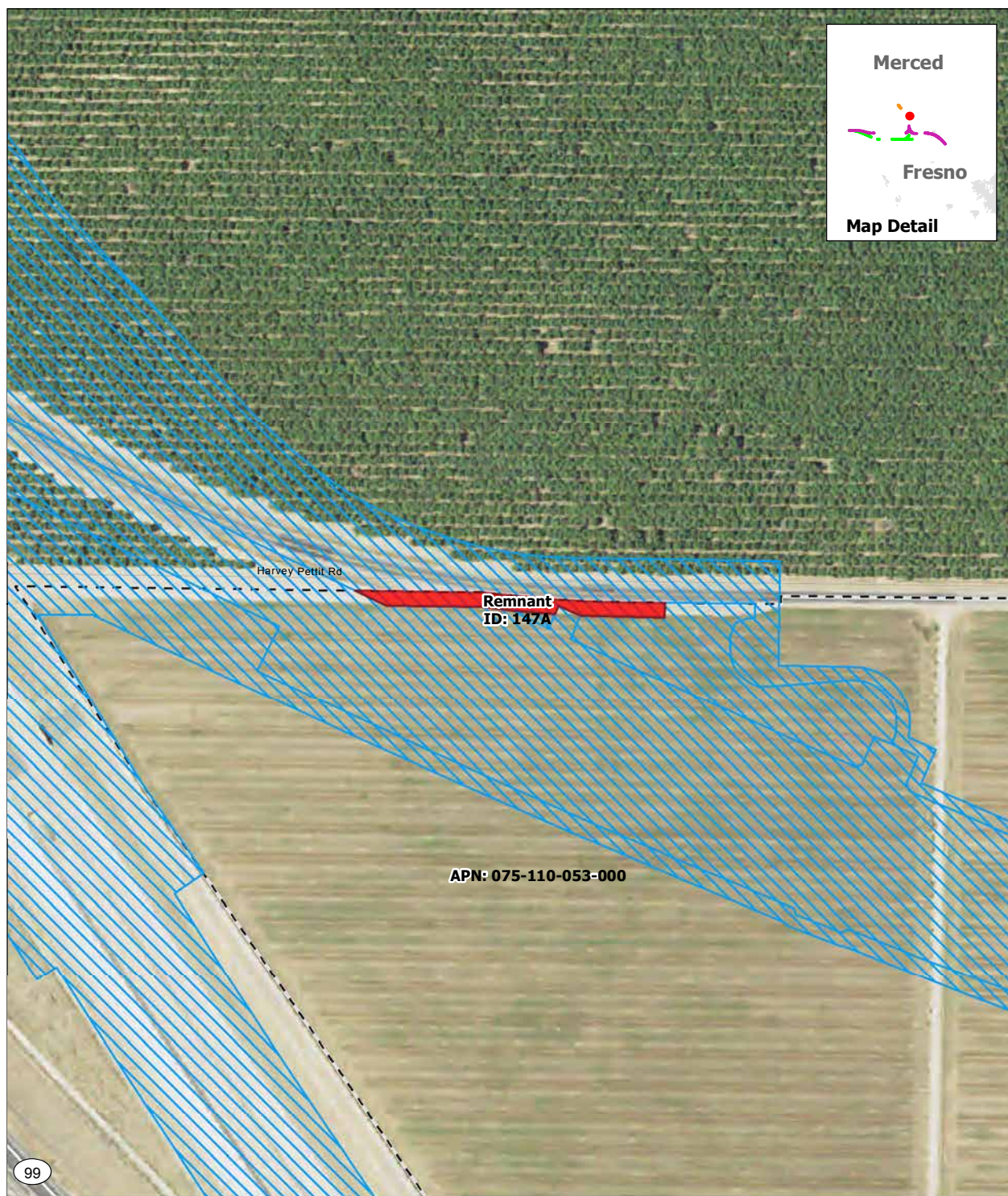

SOURCE: Department of Conservation, State of California, 2014; ARWS 2016a, 2016b, 2016c
NOTE: Only severed parcels smaller than 20 acres (referred to as remnant parcels) are identified. Those severed parcels 20 acres or larger are assumed to remain in agricultural use and are not depicted on the map

DRAFT — DECEMBER 19, 2016

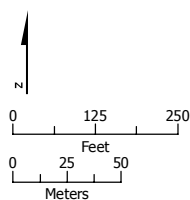

- Project Footprint
- Remnant Parcel: Not Viable
- Parcel Boundary

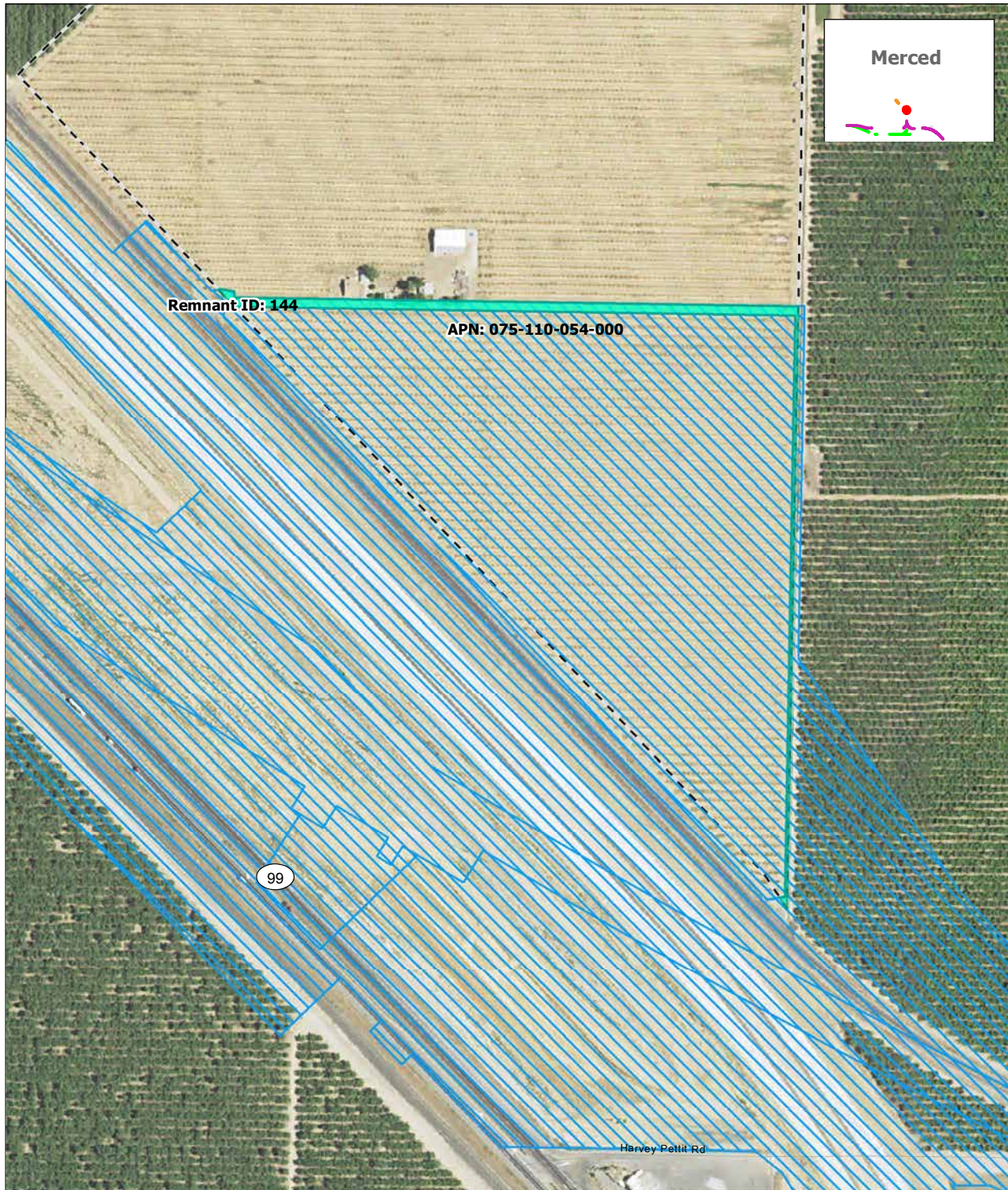

Remnant Parcel Viability - SR 152 (North) to Road 19 Wye Alternative

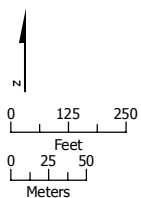

SOURCE: Department of Conservation, State of California, 2014; ARWS 2016a, 2016b, 2016c
NOTE: Only severed parcels smaller than 20 acres (referred to as remnant parcels) are identified. Those severed parcels 20 acres or larger are assumed to remain in agricultural use and are not depicted on the map

DRAFT — DECEMBER 19, 2016



-  Project Footprint
-  Remnant Parcel: Viable
-  Parcel Boundary

Remnant Parcel Viability - SR 152 (North) to Road 19 Wye Alternative

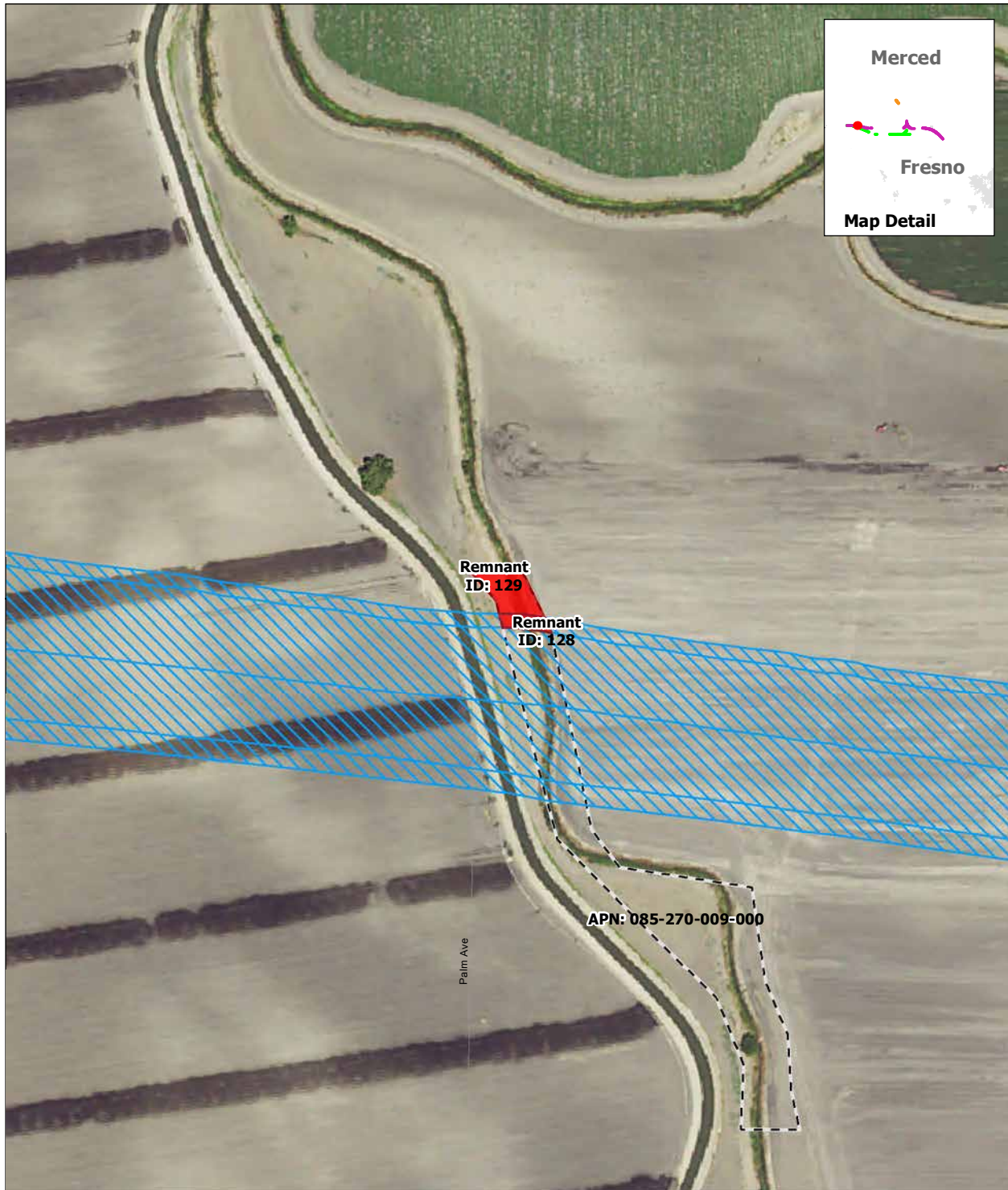

SOURCE: Department of Conservation, State of California, 2014; ARWS 2016a, 2016b, 2016c
NOTE: Only severed parcels smaller than 20 acres (referred to as remnant parcels) are identified. Those severed parcels 20 acres or larger are assumed to remain in agricultural use and are not depicted on the map

DRAFT — DECEMBER 19, 2016

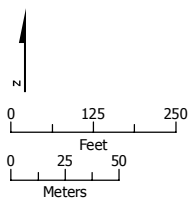

- Project Footprint
- Remnant Parcel: Not Viable
- Parcel Boundary

Remnant Parcel Viability - SR 152 (North) to Road 19 Wye Alternative

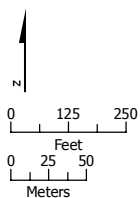
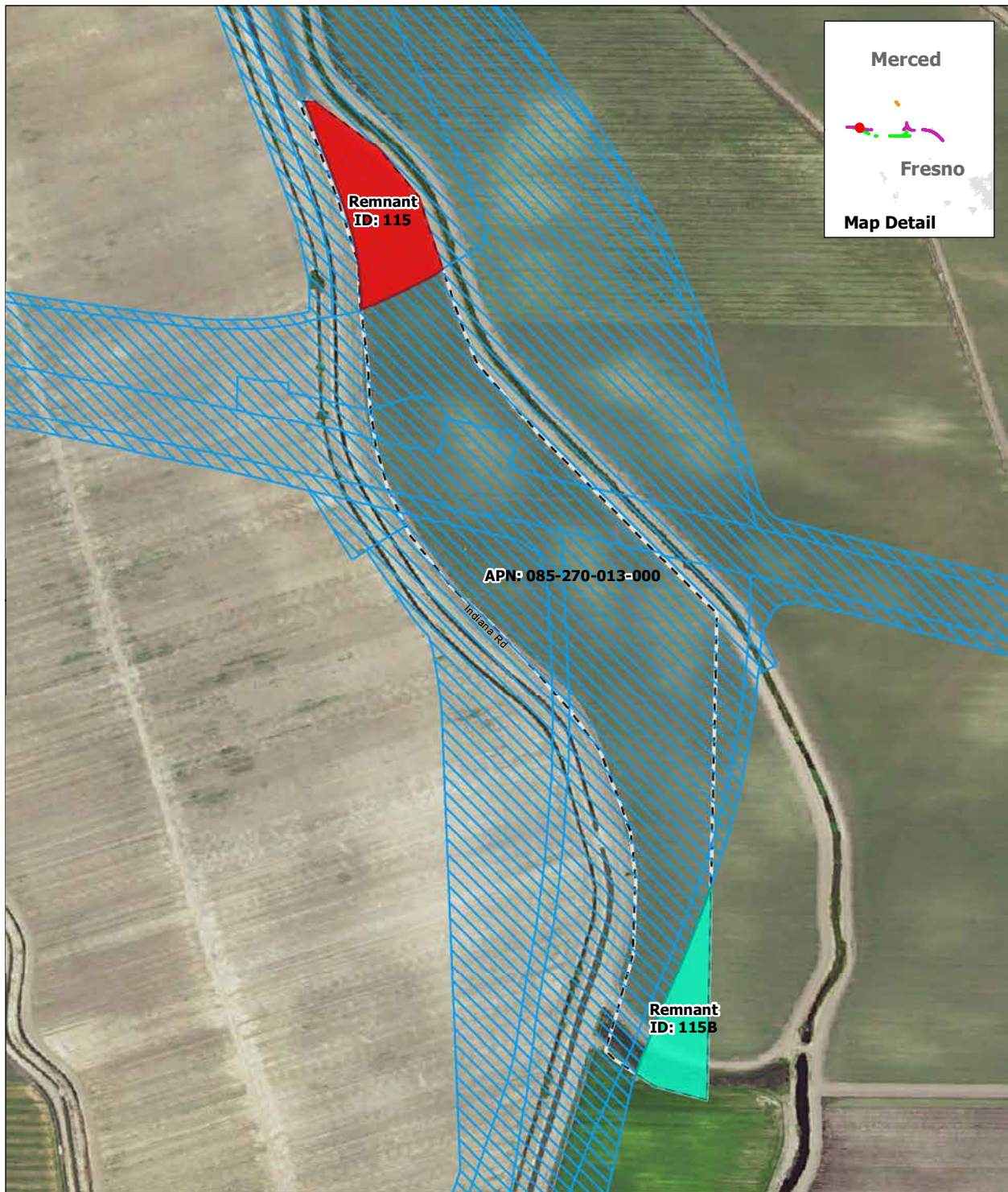



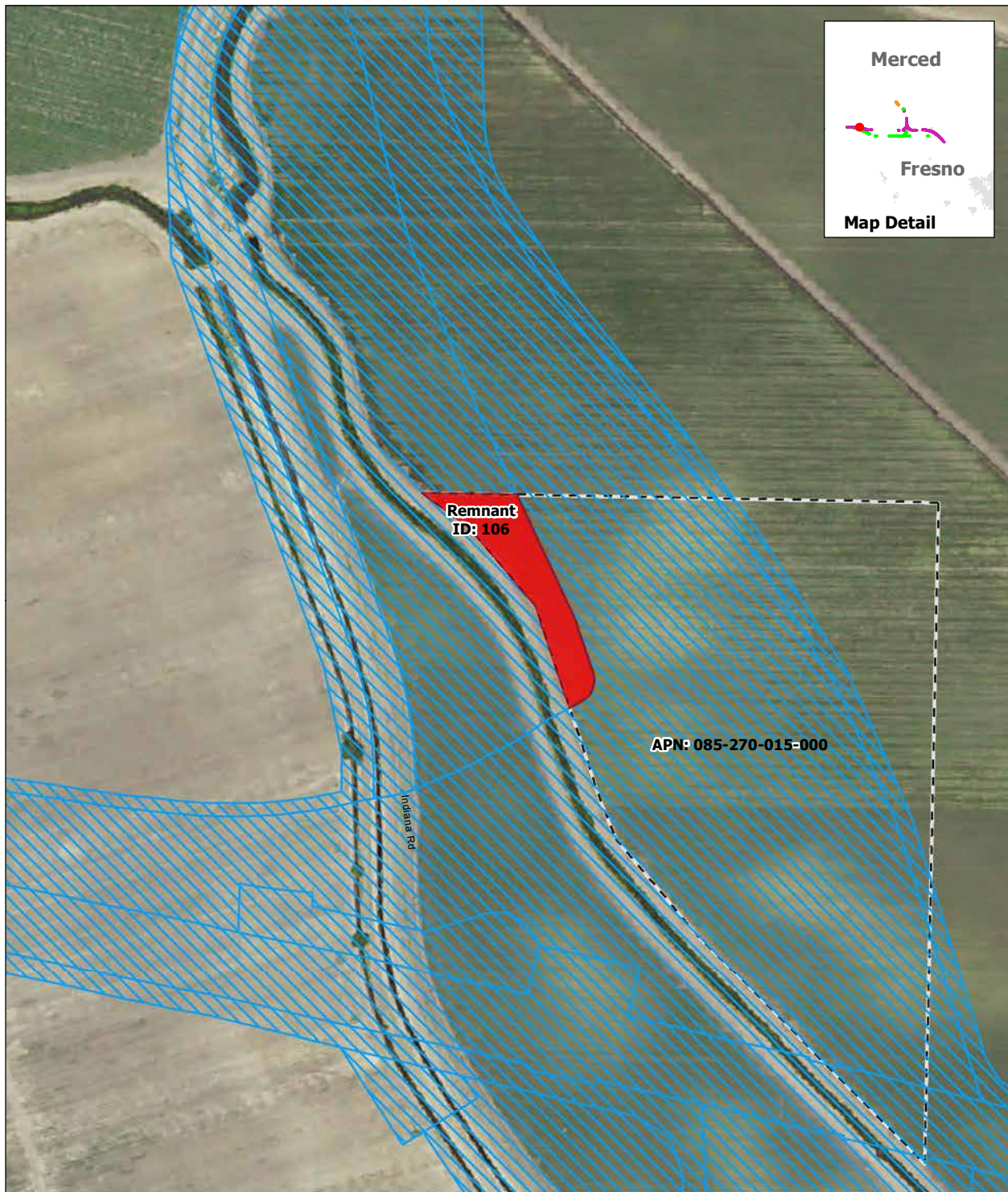

Remnant Parcel Viability - SR 152 (North) to Road 19 Wye Alternative

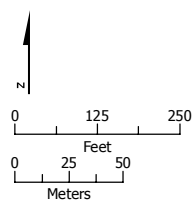

SOURCE: Department of Conservation, State of California, 2014; ARWS 2016a, 2016b, 2016c
NOTE: Only severed parcels smaller than 20 acres (referred to as remnant parcels) are identified. Those severed parcels 20 acres or larger are assumed to remain in agricultural use and are not depicted on the map

DRAFT — DECEMBER 19, 2016



-  Project Footprint
-  Remnant Parcel: Not Viable
-  Parcel Boundary

Remnant Parcel Viability - SR 152 (North) to Road 19 Wye Alternative



SOURCE: Department of Conservation, State of California, 2014; ARWS 2016a, 2016b, 2016c
NOTE: Only severed parcels smaller than 20 acres (referred to as remnant parcels) are identified. Those severed parcels 20 acres or larger are assumed to remain in agricultural use and are not depicted on the map

DRAFT — DECEMBER 19, 2016

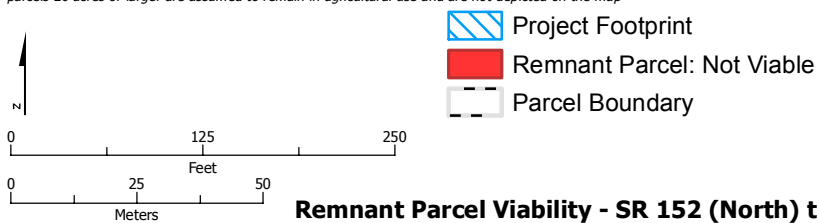







SOURCE: Department of Conservation, State of California, 2014; ARWS 2016a, 2016b, 2016c
NOTE: Only severed parcels smaller than 20 acres (referred to as remnant parcels) are identified. Those severed parcels 20 acres or larger are assumed to remain in agricultural use and are not depicted on the map

DRAFT — DECEMBER 19, 2016



-  Project Footprint
-  Remnant Parcel: Viable
-  Remnant Parcel: Not Viable
-  Parcel Boundary



Remnant Parcel Viability - SR 152 (North) to Road 19 Wye Alternative

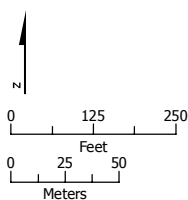

SOURCE: Department of Conservation, State of California, 2014; ARWS 2016a, 2016b, 2016c
NOTE: Only severed parcels smaller than 20 acres (referred to as remnant parcels) are identified. Those severed parcels 20 acres or larger are assumed to remain in agricultural use and are not depicted on the map

DRAFT — DECEMBER 19, 2016



-  Project Footprint
-  Remnant Parcel: Not Viable
-  Parcel Boundary

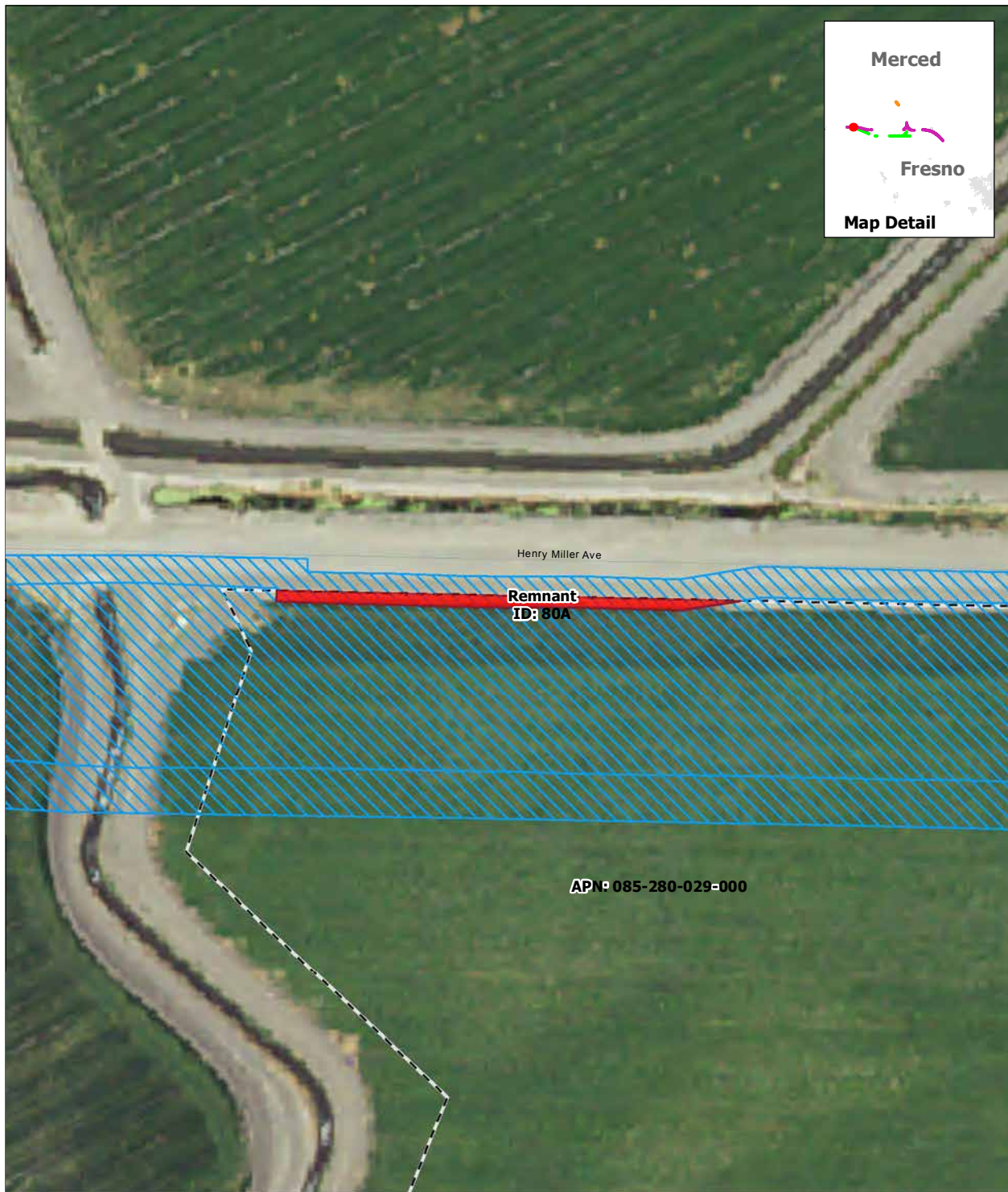

Remnant Parcel Viability - SR 152 (North) to Road 19 Wye Alternative

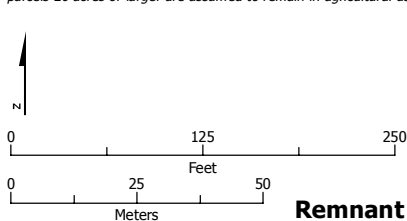

SOURCE: Department of Conservation, State of California, 2014; ARWS 2016a, 2016b, 2016c
NOTE: Only severed parcels smaller than 20 acres (referred to as remnant parcels) are identified. Those severed parcels 20 acres or larger are assumed to remain in agricultural use and are not depicted on the map

DRAFT — DECEMBER 19, 2016



-  Project Footprint
-  Remnant Parcel: Not Viable
-  Parcel Boundary

Remnant Parcel Viability - SR 152 (North) to Road 19 Wye Alternative

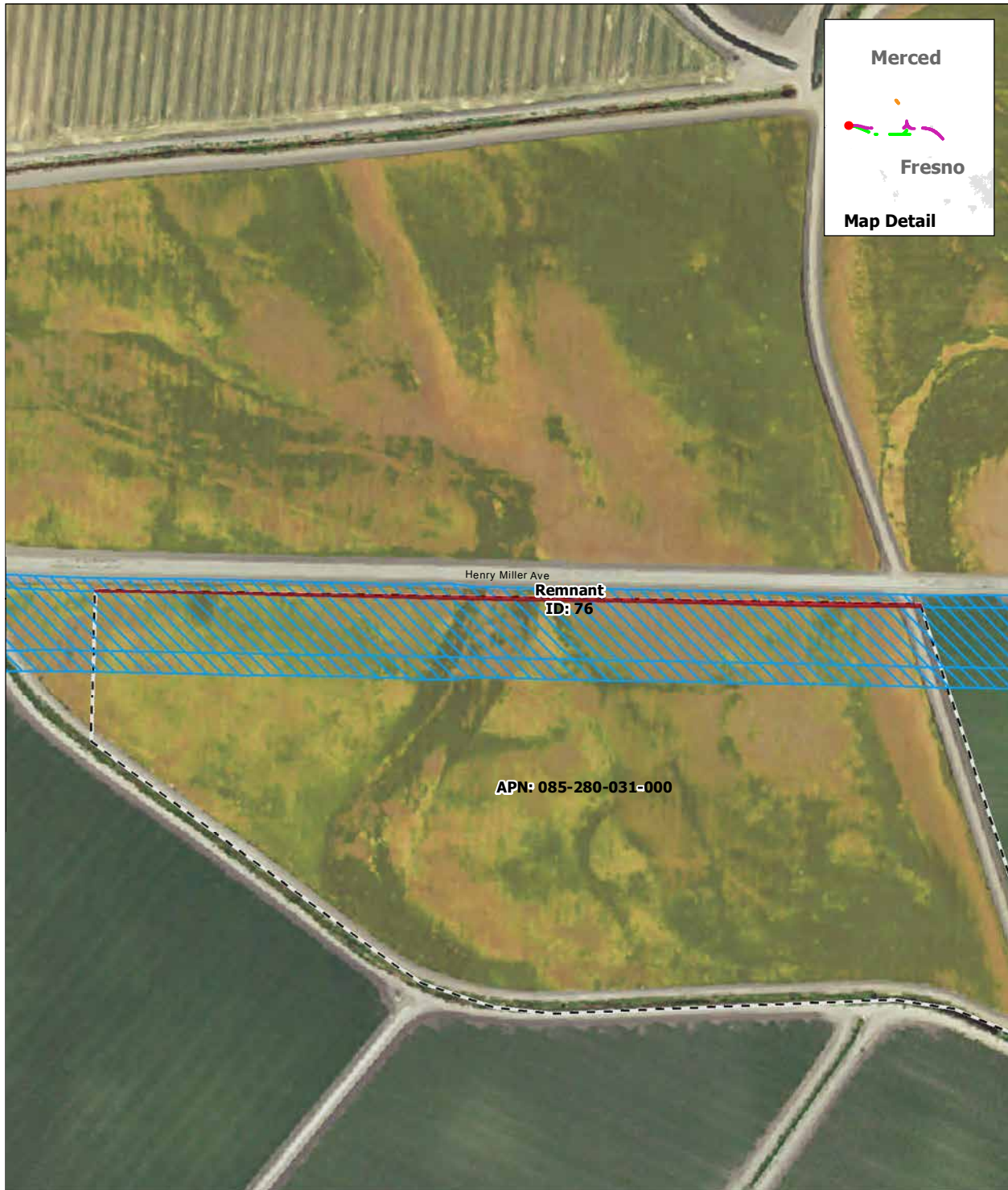

SOURCE: Department of Conservation, State of California, 2014; ARWS 2016a, 2016b, 2016c
NOTE: Only severed parcels smaller than 20 acres (referred to as remnant parcels) are identified. Those severed parcels 20 acres or larger are assumed to remain in agricultural use and are not depicted on the map

DRAFT — DECEMBER 19, 2016

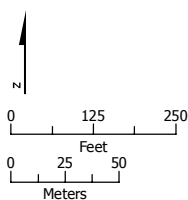

- Project Footprint
- Remnant Parcel: Not Viable
- Parcel Boundary

Remnant Parcel Viability - SR 152 (North) to Road 19 Wye Alternative



SOURCE: Department of Conservation, State of California, 2014; ARWS 2016a, 2016b, 2016c
NOTE: Only severed parcels smaller than 20 acres (referred to as remnant parcels) are identified. Those severed parcels 20 acres or larger are assumed to remain in agricultural use and are not depicted on the map

DRAFT — DECEMBER 19, 2016

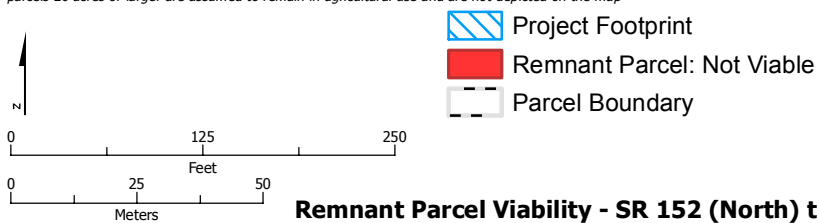



SOURCE: Department of Conservation, State of California, 2014; ARWS 2016a, 2016b, 2016c
NOTE: Only severed parcels smaller than 20 acres (referred to as remnant parcels) are identified. Those severed parcels 20 acres or larger are assumed to remain in agricultural use and are not depicted on the map

DRAFT — DECEMBER 19, 2016

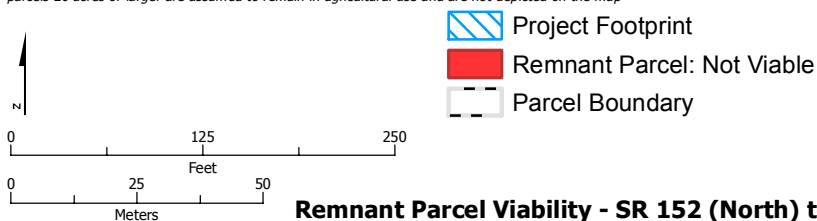



SOURCE: Department of Conservation, State of California, 2014; ARWS 2016a, 2016b, 2016c
NOTE: Only severed parcels smaller than 20 acres (referred to as remnant parcels) are identified. Those severed parcels 20 acres or larger are assumed to remain in agricultural use and are not depicted on the map

DRAFT — DECEMBER 19, 2016

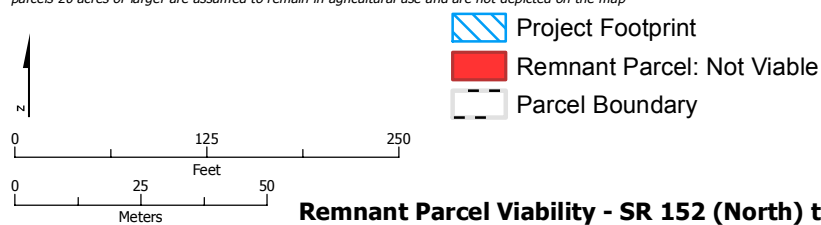

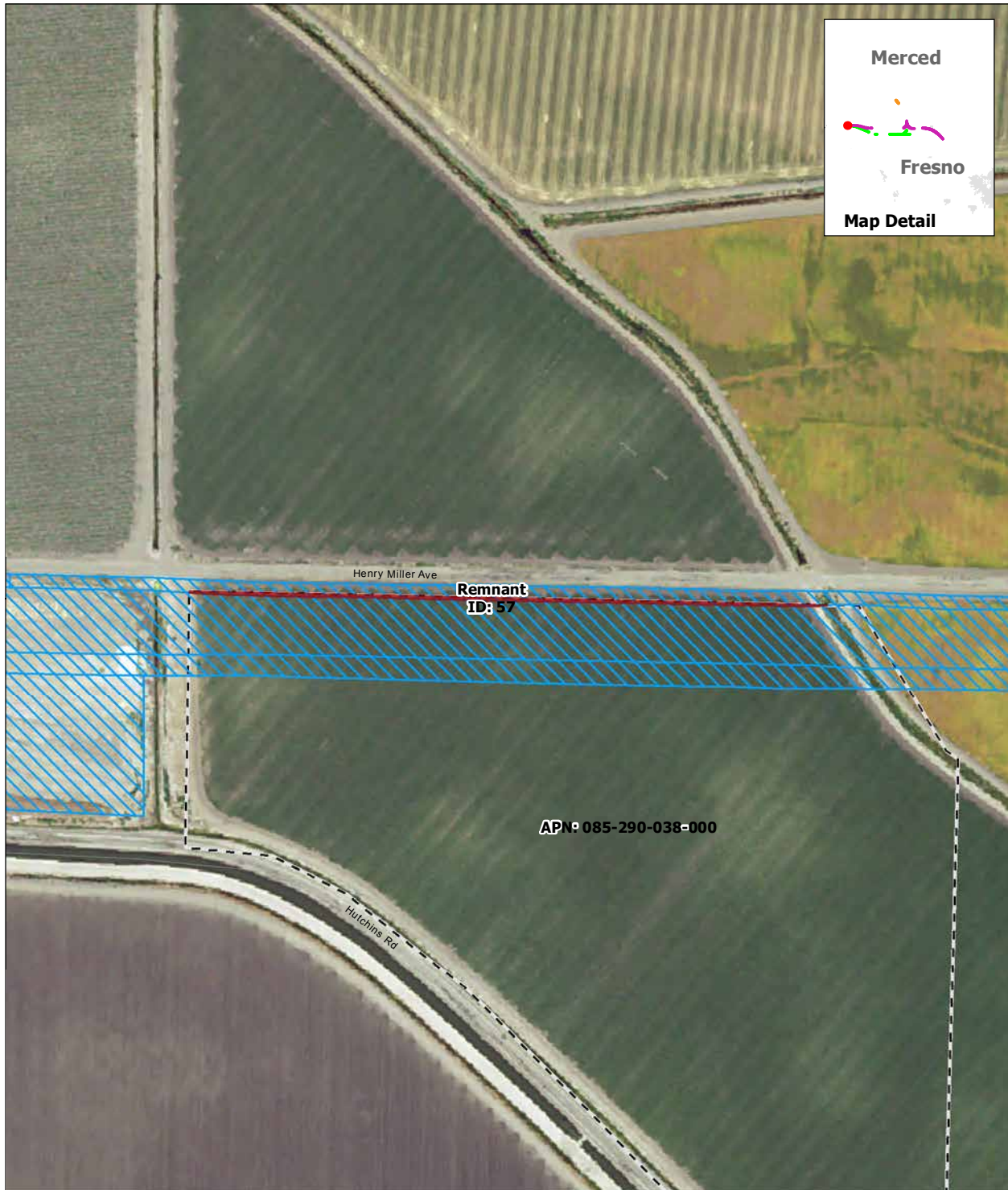

SOURCE: Department of Conservation, State of California, 2014; ARWS 2016a, 2016b, 2016c
NOTE: Only severed parcels smaller than 20 acres (referred to as remnant parcels) are identified. Those severed parcels 20 acres or larger are assumed to remain in agricultural use and are not depicted on the map

DRAFT — DECEMBER 19, 2016

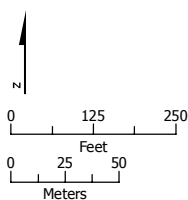

- Project Footprint
- Remnant Parcel: Not Viable
- Parcel Boundary

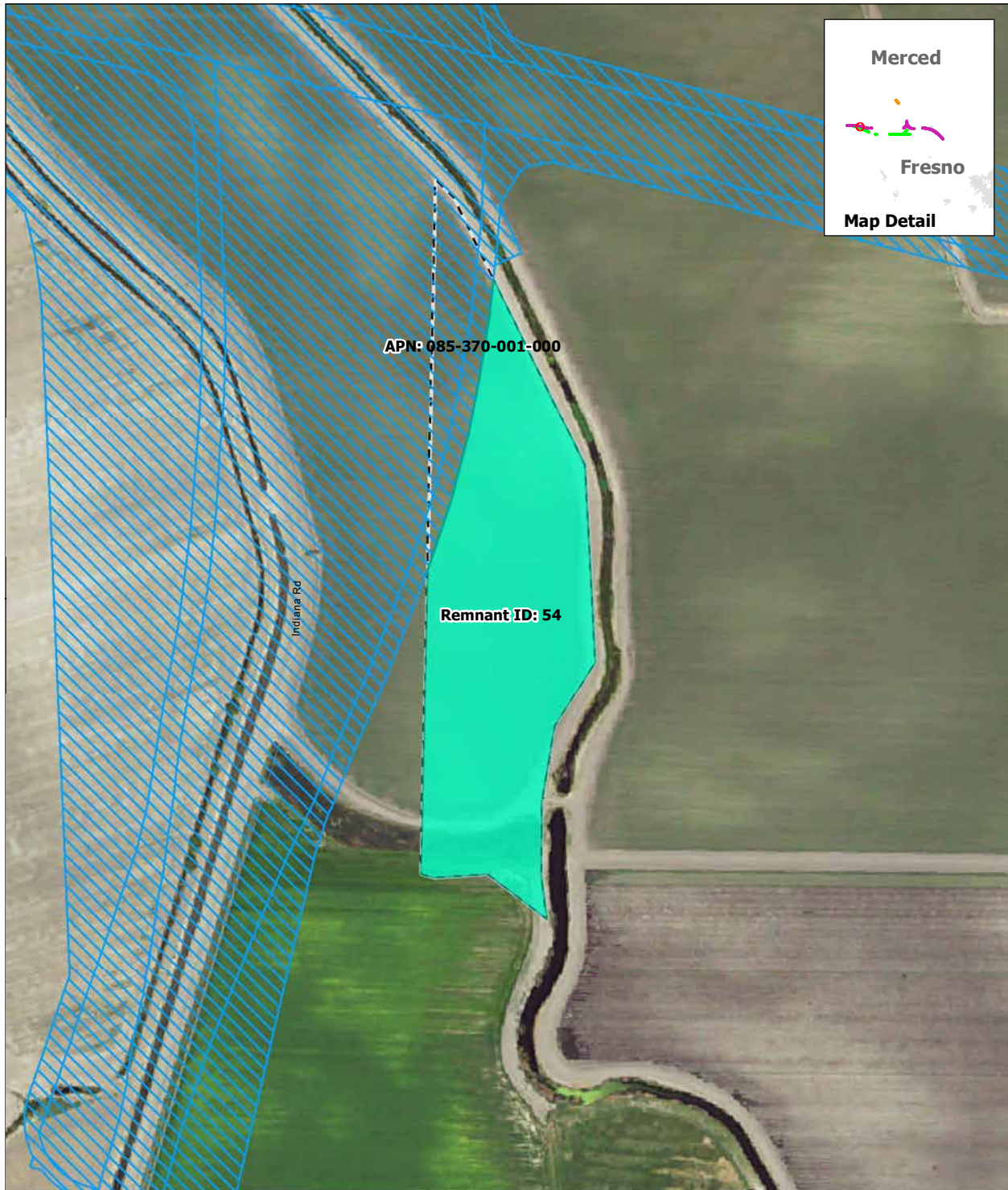

Remnant Parcel Viability - SR 152 (North) to Road 19 Wye Alternative

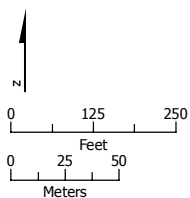

SOURCE: Department of Conservation, State of California, 2014; ARWS 2016a, 2016b, 2016c
NOTE: Only severed parcels smaller than 20 acres (referred to as remnant parcels) are identified. Those severed parcels 20 acres or larger are assumed to remain in agricultural use and are not depicted on the map

DRAFT — DECEMBER 19, 2016



-  Project Footprint
-  Remnant Parcel: Viable
-  Parcel Boundary

Remnant Parcel Viability - SR 152 (North) to Road 19 Wye Alternative

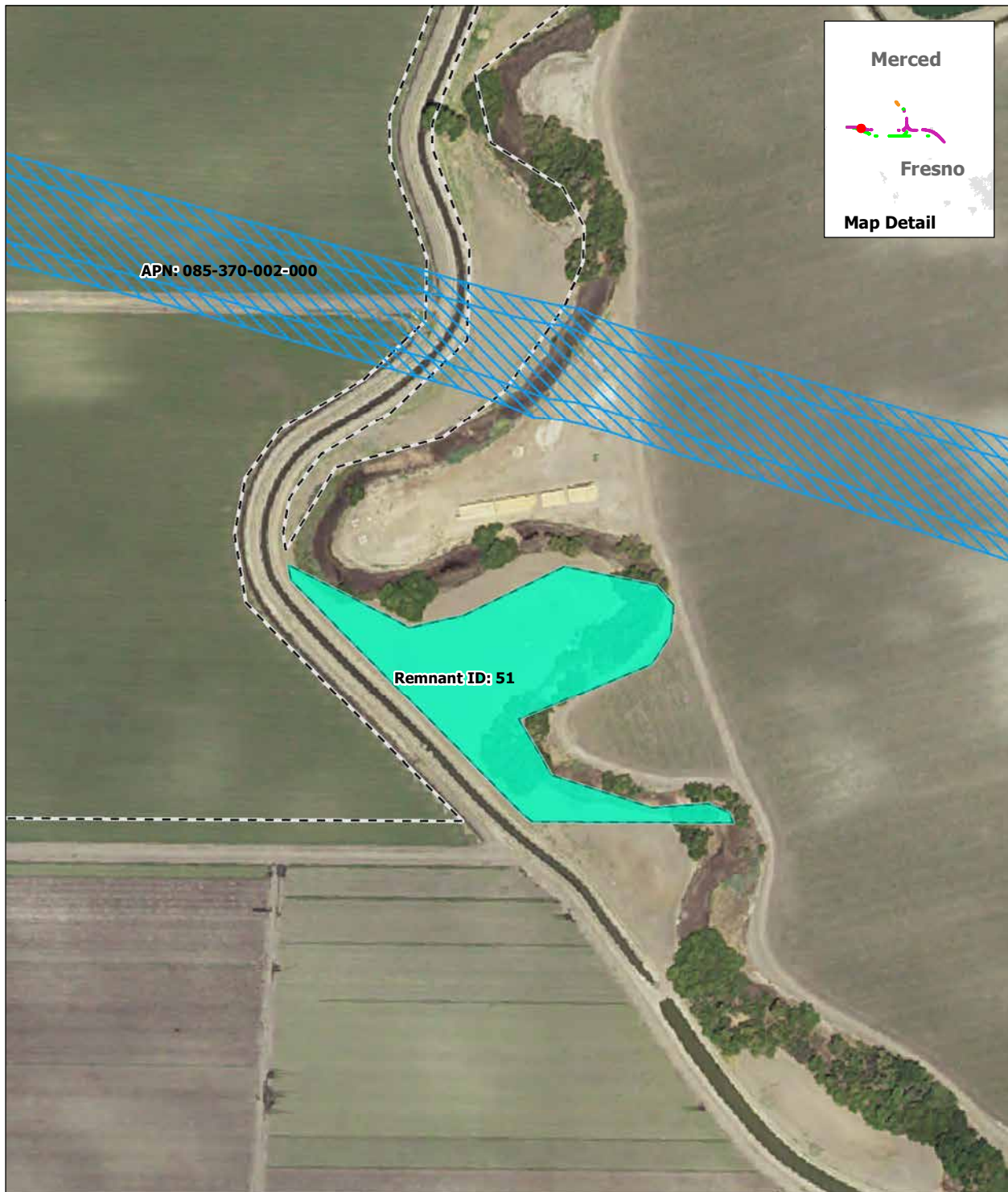

SOURCE: Department of Conservation, State of California, 2014; ARWS 2016a, 2016b, 2016c
NOTE: Only severed parcels smaller than 20 acres (referred to as remnant parcels) are identified. Those severed parcels 20 acres or larger are assumed to remain in agricultural use and are not depicted on the map

DRAFT — DECEMBER 19, 2016

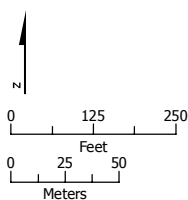

- Project Footprint
- Remnant Parcel: Viable
- Parcel Boundary

Remnant Parcel Viability - SR 152 (North) to Road 19 Wye Alternative