

Appendices

Appendix 5.1-1 Landscape Plan

Appendices

This page intentionally left blank.

LANDSCAPE CONCEPT PLAN

Pacific Sound Investors
Residential Care Facility
959 Genevieve Street

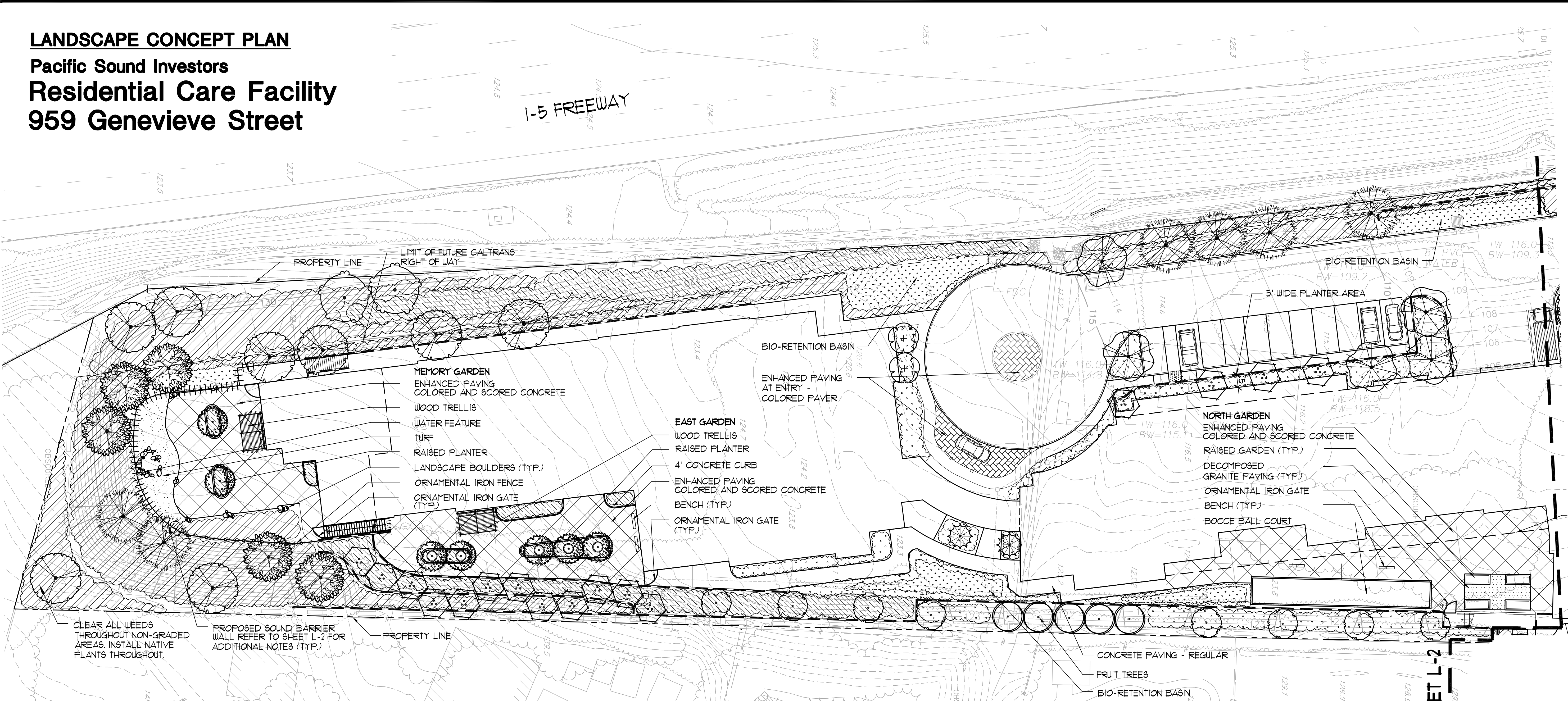

MATCHLINE SEE SHEET L-2

PLANT MATERIAL LEGEND					ENTRY WAY & NORTH GARDEN					OPEN SPACE & SLOPE AREAS					MEMORY GARDEN & EAST GARDEN				
TREES					SHRUBS (ALL AREAS TO RECEIVE A 3" LAYER OF ORGANIC MULCH)					SHRUBS (ALL AREAS TO RECEIVE A 3" LAYER OF ORGANIC MULCH)					SHRUBS (ALL AREAS TO RECEIVE A 3" LAYER OF ORGANIC MULCH)				
SYM	BOTANICAL NAME / VARIETY	COMMON NAME	SIZE/SPACING/HEIGHT	WUCOLS VALUE	SYM	BOTANICAL NAME / VARIETY	COMMON NAME	SIZE / SPACING	WUCOLS VALUE	SYM	BOTANICAL NAME / VARIETY	COMMON NAME	SIZE / SPACING	WUCOLS VALUE	SYM	BOTANICAL NAME / VARIETY	COMMON NAME	SIZE / SPACING	WUCOLS VALUE
	FINUS TORREYANA	TORREY PINE	24" BOX /AS SHOWN 10' HEIGHT	LW		CALLISTEMON VIMINALIS 'LITTLE JOHN'	DWARF BOTTLEBRUSH	5 GAL. / 3' O.C.	LW		CALLIANDRA CALIFORNICA	BAJA FAIRY DUSTER	5 GAL. / 6' O.C.	VLW		AGAPANTHUS 'GETTY WHITE'	GETTY WHITE AGAPANTHUS	1 GAL. / 3' O.C.	MW
	FLATANUS RACEMOSA	CALIFORNIA SYCAMORE	24" BOX /AS SHOWN 40' HEIGHT	MW		FESTUCA OVINA 'GLAUCUA'	BLUE FESCUE	1 GAL. / 2' O.C.	LW		CAREX TUMULICOLA	BERKELEY SEDGE	FLATS / 18' O.C.	LW		CAMELLIA SASANKUA 'MINE-NO-YUKI'	CAMELLIA	5 GAL. / 6' O.C.	MW
	QUERCUS AGRIFOLIA	COAST LIVE OAK	24" BOX /AS SHOWN 10' HEIGHT	VLW		HEMEROCALLIS HYBRIDS	DAYLILY	1 GAL. / 3' O.C.	MW		CEANOTHUS 'DARK STAR'	CALIFORNIA LILAC	5 GAL. / 6' O.C.	LW		CAMELLIA JAPONICA 'ALBA FLENA'	CAMELLIA	5 GAL. / 6' O.C.	MW
	QUERCUS TOMENTELLA	ISLAND OAK	24" BOX /AS SHOWN 40' HEIGHT	LW		HEUCHERA MAXIMA	ISLAND ALUM ROOT	1 GAL. / 2' O.C.	LW		CEANOTHUS 'VOYCE COULTER'	CALIFORNIA LILAC	5 GAL. / 6' O.C.	LW		CAREX PANSA	CALIFORNIA MEADOW SEDGE	FLATS / 18' O.C.	MW
	AREBUTUS 'MARINA'	MARINA MADRONE	15 GAL. /AS SHOWN 30' HEIGHT	LW		NANDINA D. 'GULF STREAM'	HEAVENLY BAMBOO	1 GAL. / 3' O.C.	LW		COREOPSIS GIGANTEA	COREOPSIS	1 GAL. / 3' O.C.	VLW		CLIVIA MINIATA VAR CITRINA 'SNOWBALL'	CLIVA	1 GAL. / 3' O.C.	LW
	CERCIS OCCIDENTALIS	WESTERN REDBUD	15 GAL. /AS SHOWN 18' HEIGHT	LW		NEPHROLEPIS CORDIFOLIA	SWORD FERN	1 GAL. / 3' O.C.	MW		GALVEZIA SPECIOSA	ISLAND BUSH SNAPDRAGON	1 GAL. / 5' O.C.	VLW		GARDENIA AUGUSTA 'KLEIN'S HARDY'	GARDENIA	5 GAL. / 3' O.C.	MW
	PHOENIX ROEBELENI	PIGHTY DATE PALM	5 GAL. /AS SHOWN 10' HEIGHT	MW		PHORMIUM 'MAORI' MAIDEN'	NEW ZEALAND FLAX	5 GAL. / 5' O.C.	MW		MUHLenbergIA DUBIA	PINE MUHLY	1 GAL. / 3' O.C.	LW		HEMEROCALLIS HYBRIDS	DAYLILY	1 GAL. / 3' O.C.	MW
	ERIBOTRYA DEFLEXA	BRONZE LOQUAT	15 GAL. /AS SHOWN 30' HEIGHT	MW		RHUS INTEGRIFOLIA	LEMONADE BERRY	5 GAL. / 6' O.C.	VLW		MUHLenbergIA RIGENS	DEERGRASS	1 GAL. / 3' O.C.	LW		LAVANDULA STOECHAS	SPANISH LAVENDER	1 GAL. / 3' O.C.	LW
	LYONOTHAMNUS FLORIBUNDUS	CATALINA IRONWOOD	15 GAL. /AS SHOWN 35' HEIGHT	LW		ROSA 'BLUEBERRY HILL'	ROSE	5 GAL. / 5' O.C.	MW		PENSTEMON CENTRANTHIFOLIUS	SCARLET BUGLE	1 GAL. / 3' O.C.	LW		PITTOSPORIUM TENUIFOLIUM 'MARJORIE CHANNON'	VARIEGATED KOHUIJI	5 GAL. / 6' O.C.	MW
	MAGNOLIA GRANDIFLORA 'LITTLE GEM'	SOUTHERN MAGNOLIA	15 GAL. /AS SHOWN 15' HEIGHT	MW		ROSA 'DREAM WEAVER'	ROSE	5 GAL. / 5' O.C.	MW		PENSTEMON HETEROPHYLLA	MARGARITA BOP	1 GAL. / 3' O.C.	LW		ROSA 'ICEBERG'	ROSE	5 GAL. / 5' O.C.	MW
	MAGNOLIA GRANDIFLORA 'MAJESTIC BEAUTY'	SOUTHERN MAGNOLIA	15 GAL. /AS SHOWN 30'-45' HEIGHT	MW		ROSA 'JUNE LAVER'	ROSE	5 GAL. / 5' O.C.	MW		RIBES VIBURNIFOLIUM	CATALINA CURRANT	1 GAL. / 3' O.C.	VLW	GROUNDCOVERS (ALL AREAS TO RECEIVE A 3" LAYER OF ORGANIC MULCH)				
	FRUIT/CITRUS TREES	-	15 GAL. /AS SHOWN 20' HEIGHT	MW		ROSA 'PLAYTIME'	ROSE	5 GAL. / 5' O.C.	MW		ARCTOSTAPHYLOS DENSIFLORA 'HARMONY'	HARMONY MANZANITA	5 GAL. / 6' O.C.	LW		LANTANA MONTEVIDENSIS 'WHITE LIGHTNING'	TRAILING LANTANA	1 GAL. / 30' O.C.	LW
BIOWSALES & RETENTION BASINS					GROUNDCOVERS (ALL AREAS TO RECEIVE A 3" LAYER OF ORGANIC MULCH)						HETEROMELES AREBUTIFOLIA	TOYON	5 GAL. / 6' O.C.	LW		ROSA X NOASCHNEE'	WHITE CARPET ROSE	1 GAL. / 30' O.C.	MW
	CAREX DIVULSA	BERKELEY SEDGE	1 GAL. / 18' O.C.	LW		TRACHELOSPERMUM JASMINOIDES	STAR JASMINE	1 GAL. / 30' O.C.	MW		RHAMNUS CALIFORNICA 'EVE CASE'	COFFEEBERRY	5 GAL. / 6' O.C.	VLW	WATER EFFICIENT LANDSCAPE DECLARATION:				
	CHONDROPETALUM TECTORUM	SMALL CAPE RUSH	1 GAL. / 18' O.C.	LW		ROSMARINUS O. 'HUNTINGTON BLUE'	ROSEMARY	FLATS / 18' O.C.	LW		RHUS INTEGRIFOLIA	LEMONADE BERRY	5 GAL. / 6' O.C.	VLW	I AM FAMILIAR WITH THE REQUIREMENTS FOR LANDSCAPE AND IRRIGATION PLANS. I HAVE PREPARED THIS PLAN IN ACCORDANCE WITH THE CITY'S WATER EFFICIENT LANDSCAPE REGULATIONS. I CERTIFY THAT THE PLAN IMPLEMENTS THOSE REGULATIONS TO PROVIDE EFFICIENT USE OF WATER.				
	JUNCUS PATENS	CALIFORNIA GRAY RUSH	1 GAL. / 18' O.C.	LW	VINES					GROUNDCOVERS (ALL AREAS TO RECEIVE A 3" LAYER OF ORGANIC MULCH)									
TURF						BOUGAINVILLEA 'SAN DIEGO RED'	BOUGAINVILLEA	5 GAL. / 10' O.C.	LW		ARCTOSTAPHYLOS 'PACIFIC MIST'	MANZANITA	FLATS / 18' O.C.	LW	BY:				
	TURF GRASS SOD - 'TURTLE TURF' OR EQ. CONTACT AGRONOTEC SEED CO. 1-800-543-4109 TURF GRASS SPECIES TO HAVE A WUCOLS IV PLANT FACTOR OF .55 OR LESS			LW		VITIS CALIFORNICA 'ROGERS RED'	CALIFORNIA WILD GRAPE	5 GAL. / 10' O.C.	LW		BACCHARIS PILULARIS 'PIGEON POINT'	DWARF COYOTE BRUSH	FLATS / 18' O.C.	LW	PHONE NO.: (_760_) _692-1924 REGISTRATION NO.: 2916 EXPIRATION DATE: 10/31/2020				

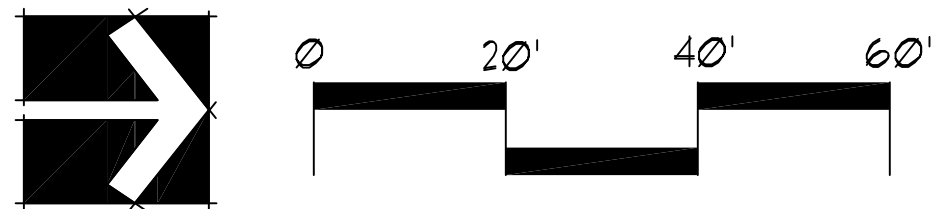

THE
LIGHTFOOT
PLANNING
GROUP

PLANNING
SITE DESIGN
LANDSCAPE
ARCHITECTURE

5900 PASTEUR COURT SUITE 110
CARLSBAD, CA 92008
(760) 692-1924
LIGHTFOOT@LIGHTFOOTPG.COM

LICENSED LANDSCAPE ARCHITECT
JAMES L. TAYLOR No. 3861
Signature: _____
10/31/2020
Renewal Date: _____
Date: _____
STATE OF CALIFORNIA

Pacific Sound Investors
Residential Care Facility
Solana Beach, California

Scale: 1"=20'
Date: 08/31/2015
Drawn By: AC/EE
Revisions:
10/17/2016
03/31/2017
03/19/2019

Job # 1054.08.5

Landscape
Concept
Plan

L-1
3

Pacific Sound Investors, Residential Care Facility 1054.08.5



5900 PASTEUR COURT SUITE 110
CARLSBAD, CA 92008
(760) 692-1924
LIGHTFOOT@LIGHTFOOTPG.COM



Landscape Concept Plan

Pacific Sound Investors, Residential Care Facility 1054.08.5

