



2019012053

City of Portola

35 Third Avenue
Portola, CA. 96122
Telephone: 530 832 4216

Early Consultation / Project Review Routing Sheet

Date: January 30, 2019

To: *Commenting Agencies*

County Departments

- County Assessor
- County Treasurer-Tax Collector
- County Counsel
- ✓ County Sheriff
- County Environmental Health Department
- ✓ County Surveyor-Engineer
- ✓ County Supervisor
- ✓ County Public Works Department
- County Fire Safe & Watershed Council
- County Fish and Game Commission
- ✓ County Museum Association

Federal Departments

- ✓ USFS—Forest Supervisor Office: Plumas National Forest
- ✓ USFS Beckwourth District Ranger Office
- US Army Corps of Engineers
- FEMA – NFIP - Region

AB 52 Tribes

- ✓ T'Si-akim Maidu
- ✓ Greenville Rancheria of Miadu Indians

State Departments

- ✓ Dept. of Fish & Wildlife—Regional Office
- Dept. of Fish & Wildlife—Local Warden
- Dept. of Fish & Wildlife—Area Biologist
- ✓ State Reg. Water Quality Control Board— Central Valley Region
- California Public Utility Commission
- ✓ State Department of Forestry & Fire Protection (CalFire)
- Air Resources Board Department of Health Services
- Housing & Community Development
- Department of Conservation
- Energy Commission
- Department of Water Resources
- CalTrans-District Office-Planning & Project Review
- ✓ CalTrans-District 2
- Native American Heritage Commission
- ✓ State Office of Planning and Research
- ✓ State Water Board-Division of Drinking Water
- Other

Other Agencies

- ✓ Sierra-Plumas Joint Unified School District
- ✓ Northern Sierra Air Quality Management
- Sierra Valley Resource Conservation
- Sierra Economic Development District
- ✓ Public Utility/Water/Waterworks District: City of Portola
- ✓ Fire Protection Districts: City of Portola
- ✓ Hospital or Health Care District: Eastern Plumas
- Sierra Valley Groundwater Management
- ✓ Contiguous County Planning Department: Plumas County
- ✓ Liberty Utilities
- ✓ Plumas Sierra Rural Electric Cooperative
- ✓ SBC/ATT-Serving Phone Communications
- ✓ Private or Public Water Company: City of Portola
- NE Center of CA Historical Resources Information System
- Other:

Project Description

The project is being sent to your agency for early review and comment. The purpose of this "early consultation/routing" is to identify any unforeseen issues or reasons why the project should not be "exempt" from CEQA, and/or to solicit review comments and recommended improvement conditions.

Project Title: North Loop (Phase 1).

Property Address/Location: Joy Way, City of Portola, Plumas County. See Attached Location Maps.

Project Description: Reconstruction of Joy Way between West Street and Beckwith Streets; including bike/ped, drainage, curb, gutter and sidewalk with ADA components. No trees will be removed. All work will be conducted in the existing right of way. See Attached Preliminary Plans.

The City Engineer's preliminary environmental assessment: exempt under CEQA Guidelines Sections CCR 15302 (Class 2), 15304 (Class 4) and 15332 (Class 32) Categorical Exemptions.

Comments and Conditions

Please send your comments and recommended conditions to us by **February 13, 2019**. If we do not receive a response by this date, we will presume that your agency has "no comment." If you require additional time for review, please contact me at: (530) 249-0468 or bastianengineeringinc@gmail.com

Sincerely,
Daniel Bastian
City Engineer

Comments are: ☐ Attached

☐ No Comment

Signature, date

Print Name and Title

Print Agency

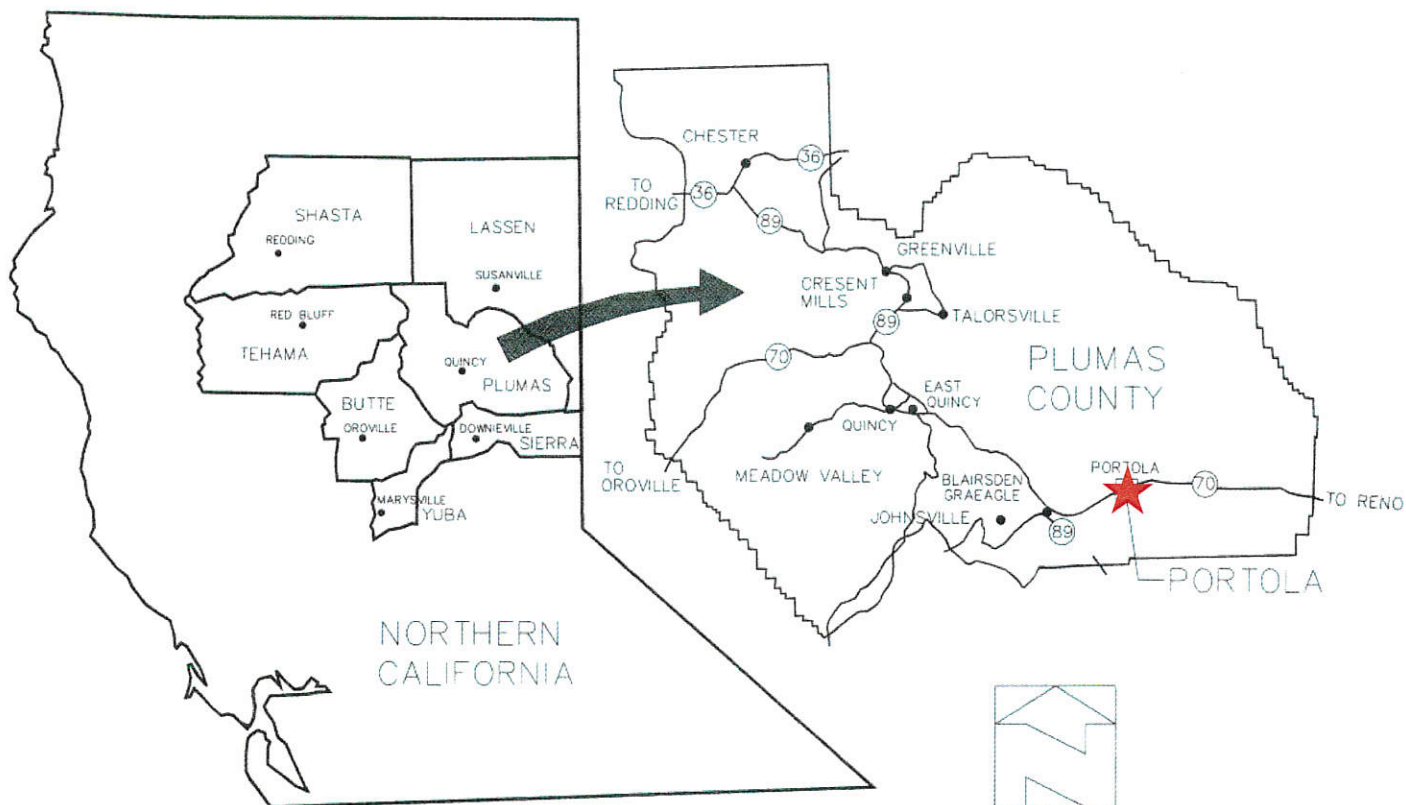

REGIONAL LOCATION MAP

NOT TO SCALE



VICINITY LOCATION MAP

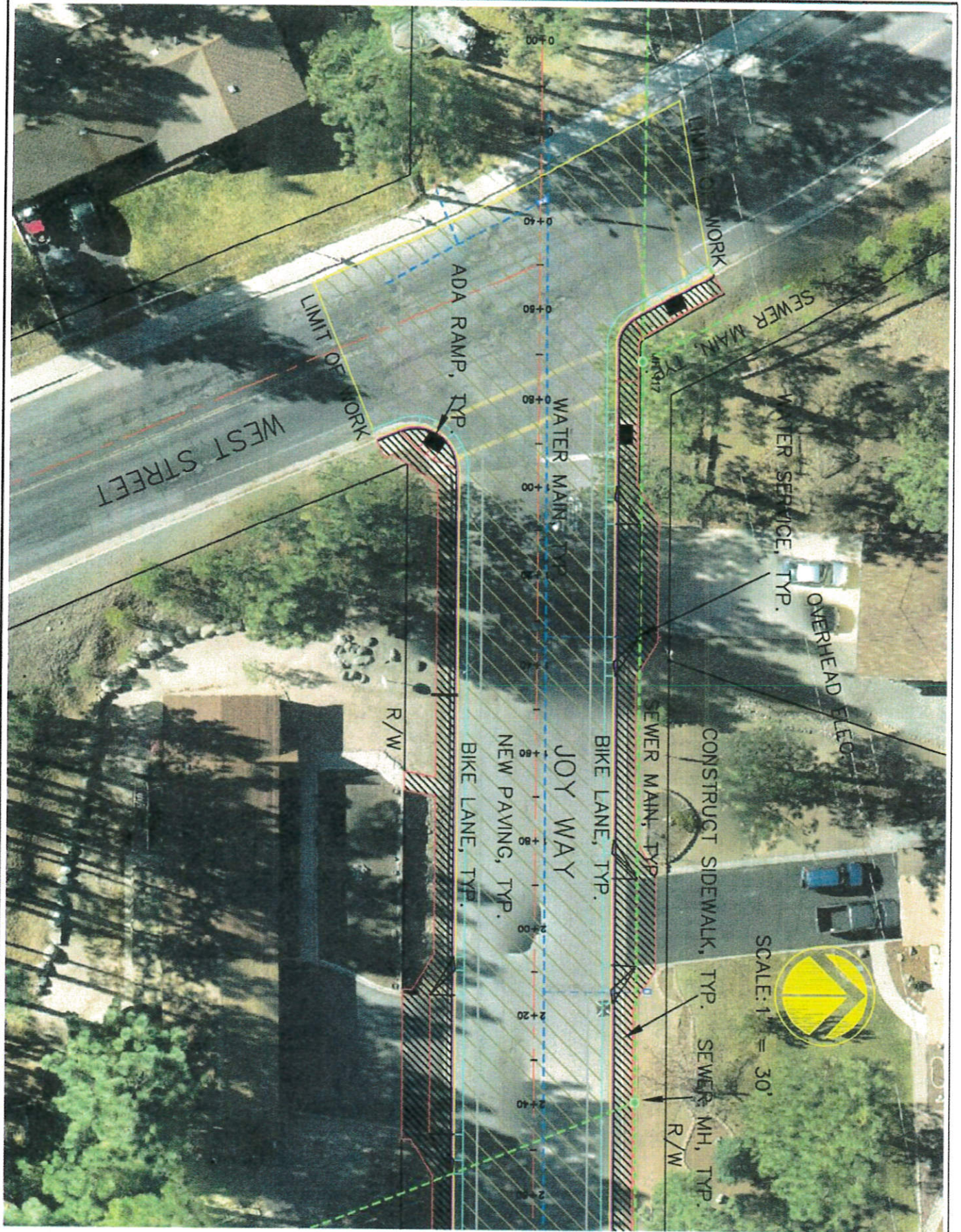

**CITY OF PORTOLA
DEPARTMENT OF PUBLIC WORKS**

35 THIRD AVENUE / P.O. BOX 1225, PORTOLA CA 96122
(530) 249-0468

**CITY OF PORTOLA
NORTH LOOP PHASE 1
PRELIMINARY PLAN**

WITHIN SECTION 36 OF T.23N., R.13E., M.D.9M.

DATE: 1/2018

DRAWN BY: SB

SCALE: AS NOTED

REVISIONS:

SHEET NO.

1
of
7

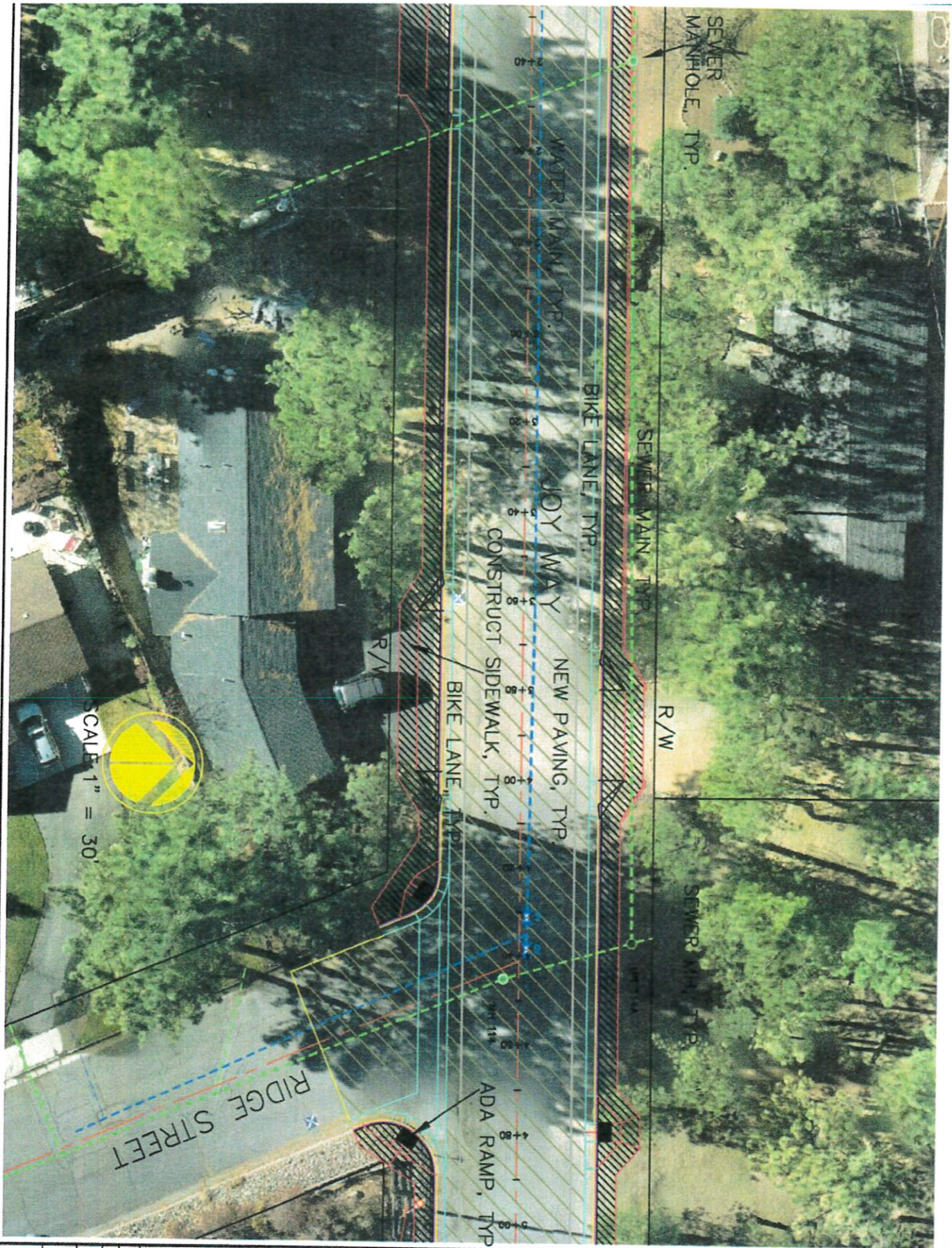

**CITY OF PORTOLA
DEPARTMENT OF PUBLIC WORKS**

35 THIRD AVENUE / P.O. BOX 1225, PORTOLA CA 96122
(530) 249-0468

**CITY OF PORTOLA
NORTH LOOP PHASE 1
PRELIMINARY PLAN**

WITHIN SECTION 36 OF T.23N., R.13E., M.D.B.M.

DATE: 1/26/18
DRAWN BY: DB
SCALE: AS NOTED
REVISIONS:
SHEET NO. 2 OF 7

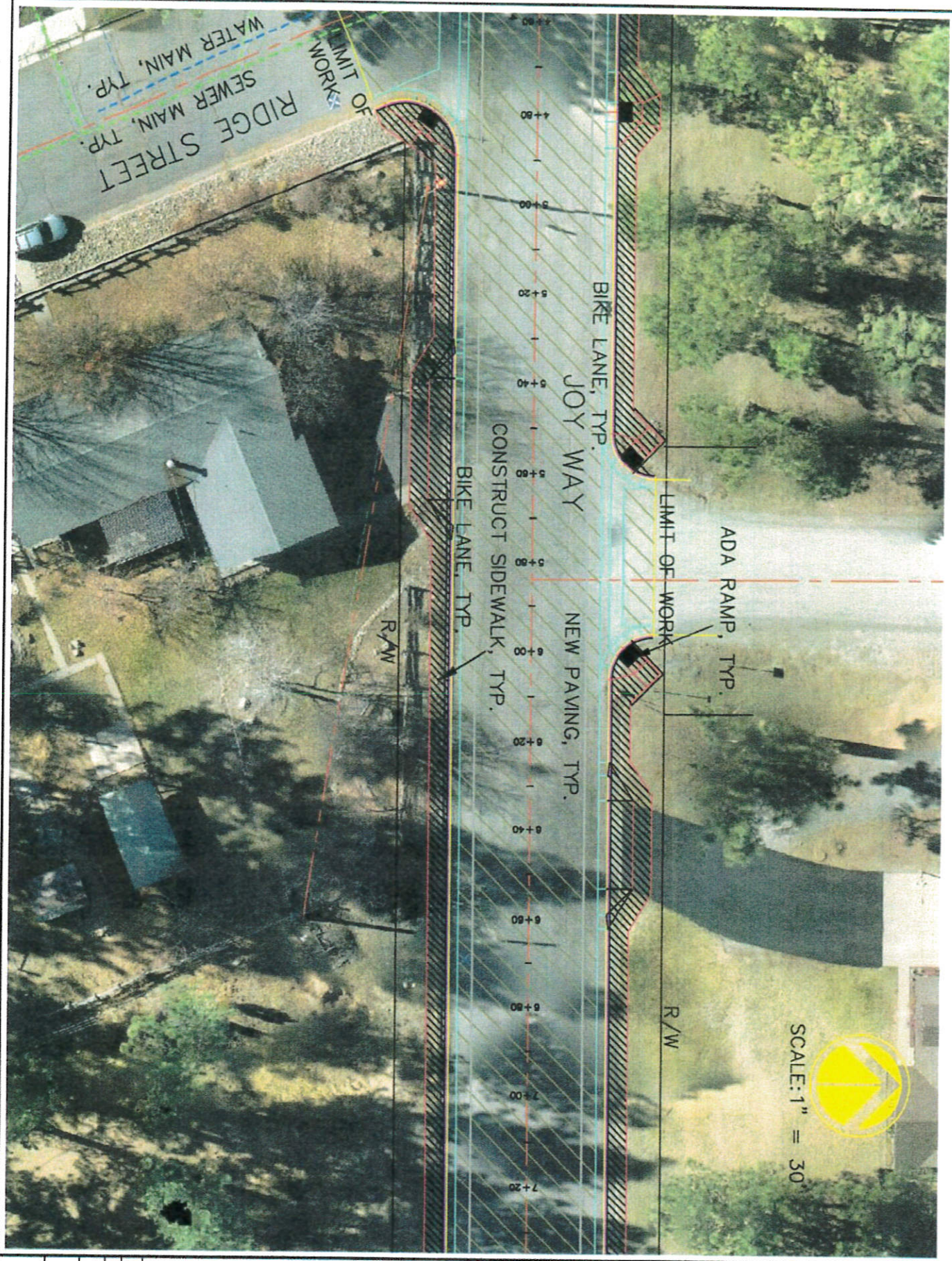

SCALE: 1" = 30'

**CITY OF PORTOLA
DEPARTMENT OF PUBLIC WORKS**

35 THIRD AVENUE / P.O. BOX 1225, PORTOLA CA. 96122
(530) 249-0468

**CITY OF PORTOLA
NORTH LOOP PHASE 1
PRELIMINARY PLAN**

WITHIN SECTION 36 OF T.23N., R.13E., M.D.B.M.

DATE: 1/2019
DRAWN BY: DB
SCALE: AS NOTED
REVISIONS:
SHEET NO. 3 OF 7

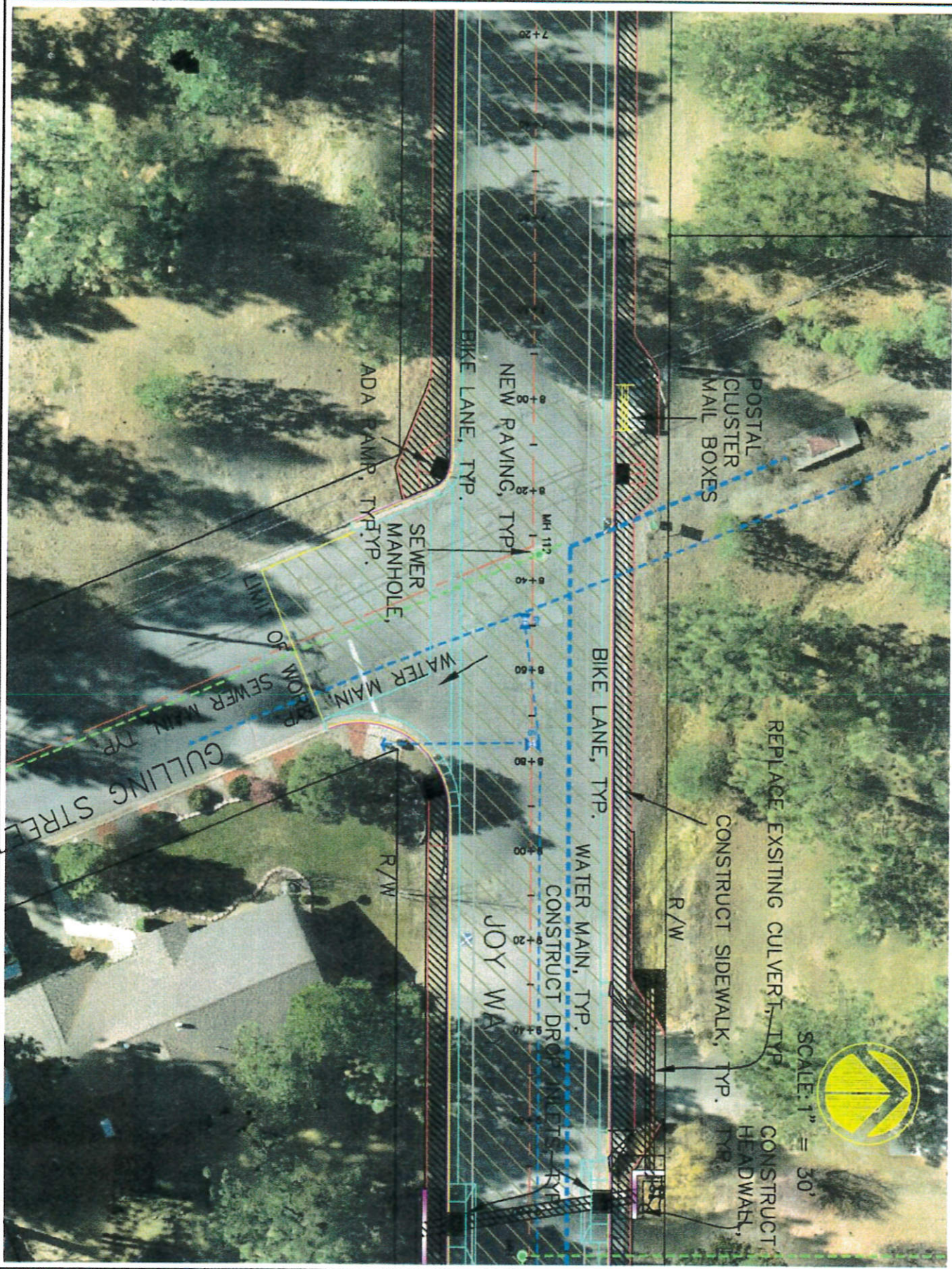

**CITY OF PORTOLA
DEPARTMENT OF PUBLIC WORKS**

35 THIRD AVENUE / P.O. BOX 1225, PORTOLA CA. 96122
(530) 249-0468

**CITY OF PORTOLA
NORTH LOOP PHASE 1
PRELIMINARY PLAN**

WITHIN SECTION 36 OF T.23N., R.13E., M.D.B.M.

DATE: 1/2018

DRAWN BY: DB

SCALE: AS NOTED

REVISIONS:

SHEET NO.

4 of 7

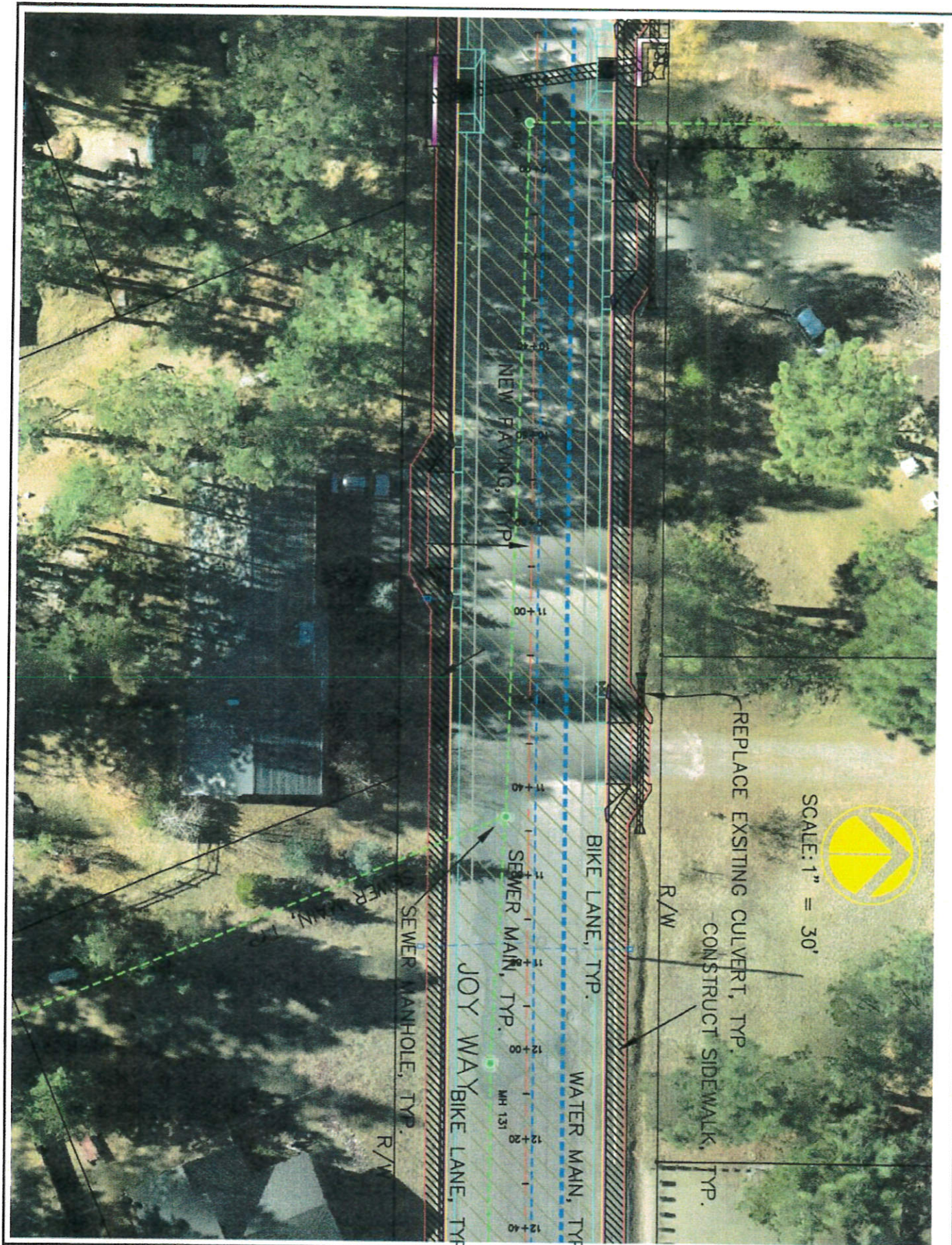

**CITY OF PORTOLA
DEPARTMENT OF PUBLIC WORKS**

35 THIRD AVENUE / P.O. BOX 1225, PORTOLA CA 96122
(530) 249-0468

**CITY OF PORTOLA
NORTH LOOP PHASE 1
PRELIMINARY PLAN**

WITHIN SECTION 36 OF T.23N., R.13E., M.D.9.M.

DATE: 1/2019	DRAWN BY: DB
SCALE: AS NOTED	REVISIONS:
SHEET NO. 5	OF 7

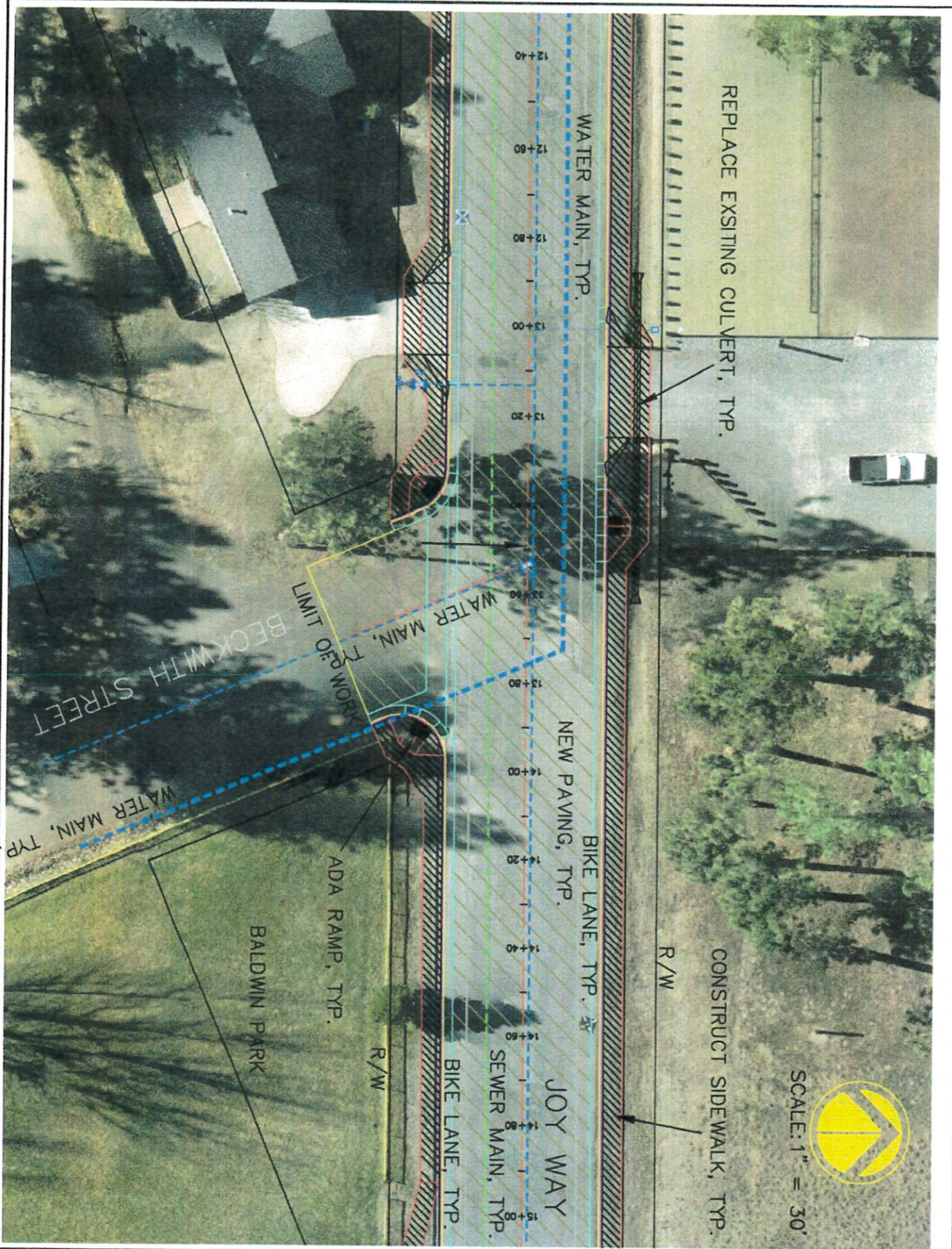

**CITY OF PORTOLA
DEPARTMENT OF PUBLIC WORKS**

35 THIRD AVENUE / P.O. BOX 1225, PORTOLA CA. 96122
(530) 249-0468

**CITY OF PORTOLA
NORTH LOOP PHASE 1
PRELIMINARY PLAN**

WITHIN SECTION 36 OF T.23N., R.13E., M.D.B.M.

DATE: 1/2019
DRAWN BY: DB
SCALE: AS NOTED
REVISIONS:
SHEET NO.

6 of 7



**CITY OF PORTOLA
DEPARTMENT OF PUBLIC WORKS**

35 THIRD AVENUE / P.O. BOX 1225, PORTOLA CA. 96122
(530) 249-0468

**CITY OF PORTOLA
NORTH LOOP PHASE 1
PRELIMINARY PLAN**

WITHIN SECTION 36 OF T.23N., R.13E., M.D.B.M.

DATE: 1/2019	DESIGN: RTI, DO	SCALE: AS NOTED	REVISIONS:	SHEET NO. 7 OF 7
--------------	-----------------	-----------------	------------	------------------